THE POST-CRESCENT

VOL. LXXVI No. 51 | 24 Pages | APPLETON-NEENAH-MENASHA, WIS., TUESDAY, JULY 18, 1967 | ASSOCIATED PRESS WIRE SERVICE | Price Ten Cents

Nationwide Rail Strike Ends on Federal Order

☆ ☆ ☆ ☆ ☆ ☆

President, Congress Pass the Buck

By CARL P. LEUBSDORF

WASHINGTON (AP) — Congressional enactment of legislation in the railroad shopcraft dispute ended more than three months of buckpassing between Congress and President Johnson.

The President and many members of Congress, especially in the House, tried as hard as possible to avoid having to take the final action to put union men back to work under a compulsory settlement.

Whether called compulsory arbitration or not—and the administration doggedly insisted it was proposing mediation to finality—the central feature of the rail legislation finally enacted is something labor fiercely opposes.

For in being bound by a compulsory settlement, labor loses its major weapon—the strike—without gaining anything in return.

The first time Johnson sought congressional action to extend the no-strike deadline was in April and the measure sailed through both houses. The second time, in May, there was more resistance, but a new 47-day extension was approved overwhelmingly.

When the present proposal came before the Senate in June, it was passed by a large margin But in the House, a rebellion led by pro-labor Democrats on the House Commerce Committee and Republicans seeking permanent antistrike legislation flared up and overthrew the President's proposal.

That House members should resist such legislation more than senators is not surprising. Only one-third of the senators must stand for re-election in 1968, while all House members must. For many urban Democrats, labor is the key both to financing and supplying campaign workers.

Rep Harley O. Staggers, D-W.Va., chairman of the House Commerce Committee, contended the President's bill was one-sided and unfair. He said that in any case there was no proof a railroad strike would create chaos as the administration claimed.

But all efforts by Staggers and fellow Commerce Committee Democrats to force the administration into making plans to move essential supplies in event of a strike met the response that this was impractical.

When the dispute went into a Senate-House conference, House Democratic conferees sought to toss the matter back into President Johnson's lap by giving the chief executive the final say on whether a copulsory settlement would take effect.

But Sen. Wayne L. Morse, D-Ore., leading the fight for Johnson's bill, threatened two weeks of debate in the Senate if that plan prevailed

The conference was deadlocked when the International Association of Machinists took matters into its own hands.

Some Democrats had complained privately all along about the union leadership in the dispute, and the weekend strikes by the machinists cut the ground out from under their efforts to prevent passage of what they called antilabor legislation

Some blame for the strike's outbreak was placed on the conferees' decision to take a 10-day recess over July 4th Although the unions had offered to hold off a strike, leaders felt they could not restrain their men indefinitely

The dispute could find its way back to Congress in 1969 Meanwhile, several other disputes in the rail industry also could be thrust into the hands of congressmen who dislike having to deal with such disputes but apparently prefer temporary solutions to any permanent antistrike legislation.

LBJ Signs Bill, Names Talks Board

WASHINGTON (AP) — The first nationwide rail strike in 20 years ended and trains began moving today after a two-day tieup was broken by a federal back-to-work law.

The new law signed by President Johnson Monday night after hasty enactment by Congress requires compulsory settlement if necessary to end a long dispute over wages.

The President named today a conciliatory board to try to solve the railroad dispute. Named to the board were Sen. Wayne Morse, D-Ore., chairman; Fred Kappel, retired president of American Telephone & Telegraph Co; mediator Theodore Kheil; AFL-CIO President George Meany, and retired Republican Sen. Leverett Saltonstall of Massachusetts.

The end of the strike, Johnson said, "will permit vitally needed arms and supplies to be sent to our fighting forces in Vietnam—without interruption."

A union leader called it "the strike - breaking act of 1967." The word to stop the strike spread rapidly across the country after the President acted. Pickets began withdrawing a short time later and many of the commuter trains in big metropolitan areas resumed operations.

Snarls Remain

A few traffic snarls remained but for the most part officials reported vital materials needed in Vietnam were back on the rails and passenger trains that were halted by the strike took

Turn to Page 7, Col. 4

How They Voted

Wisconsin Members of Congress voted as follows Monday on the bill to halt the railroad strike:

For Bill: Rep. Byrnes, Rep. Davis, Rep. Laird, Rep. Schadeberg, Rep. Thomson.

Against Bill: Sen. Proxmire, Sen. Nelson, Rep. Steiger, Rep. Kastenmeier, Rep. Reuss, Rep. Zablocki.

Not Voting: Rep. O'Konski.

Committee Agrees On Drinking Tests

Implied Consent Put Back in Safety Bill; Beer Age Remains

MADISON (AP) — Required intoxication tests for drunken driving suspects have been restored in a Senate-Assembly compromise on Gov Warren P Knowles' highway safety package.

The thorny issue of a statewide minimum age of 21 for drinking beer remained as the last barbed barrier today before sending a safety settlement back to the floors of the two houses.

The compromise committee agreed 5-1 Monday to require a person arrested on a drunken driving charge to take a chemical breath test or lose his license for 90 days.

Concession to Assembly

However, a second type of test would be required as supporting evidence if the preliminary check indicated the driver was legally drunk

The double tests were a concession to the Assembly in quest of support for the Senate proposal for a higher drinking age.

Sen. Gerald Lorge, R-Bear Creek, chairman of the group, predicted Monday the 21 age was close to approval and said the committee might be able to wind up its work today.

Agreement on a traffic safety program, the major goal of Knowles, is the last issue to be settled before the finish of the 1967 Legislatures' initial session.

The six lawmakers on the compromise committee had agreed previously on annual vehicle inspections, a 50-man boost in the State Highway Patrol, higher traffic fines and mandatory driver's education for motorists under 18

The main casualty has been regular written examinations before renewal of driver's licenses, a proposal cut short a week ago by Senate Highways chairman Reuben LaFave, R-Oconto, and never brought up again

Dominate Talks

The intoxication tests dominated the talks Monday as the committee resumed work after a six-day lull

The Knowles proposal would consider an application for a driver's license as implied consent to take a test for proof of intoxication if arrested on a drunken driving charge

The Assembly attempt to limit the tests to drivers involved in accidents was scrapped on the 5-1 vote adopting the package

Assemblyman David Obey, D-Wausau, the only Democrat on the committee, cast the only vote against the tests Republicans who control both houses voted solidly for the agreement improving prospects of approval on the floor

Obey won his fight on a 4-2 vote to exempt drivers from the tests while unconscious either as a result of accident injuries or if passed out because of drunkenness

LaFave and Obey argued the concept of implied consent included the opportunity for a driver to refuse to take the tests

The Senate proposal for a 90 day suspension when a motorist did refuse to take the tests was approved on the same 5-1 overall vote It was three times as stiff as the penalty suggested by the Assembly

Scientists Give Up on Surveyor 4

PASADENA, Calif. (AP) — Jet Propulsion Laboratory scientists gave up today trying to coax Surveyor 4 to respond from the moon, writing off the mission as a failure.

A spokesman said the Canberra, Australia, and Goldstone, Calif., tracking stations sent signals to the 2,290-pound vehicle Monday and early today, but received no response.

A committee is trying to find out whether the craft landed as planned or crashed. No time has been set for its report, the spokesman said.

Surveyor responded to instructions from its launching last week until Sunday night.

Surveyor was to make a soft landing and, precisely on schedule, the craft's braking rocket engine was to cut off, signals were lost

One possibility advanced shortly after the mishap was that an explosion had occurred in the braking rocket.

POW Check Asked by White House

WASHINGTON (AP) — The United States has asked the North Vietnamese and Viet Cong to permit neutral inspection of their prisoners of war

Voicing concern over the treatment of some 180 captured U S soldiers and civilians the White House said claims of the National Liberation Front and the North Vietnamese that they are treated humanely" cannot be verified because neutral observers have not been allowed to visit the prisoners

The statement Monday said more than 20 Americans are believed held prisoner by the Viet Cong, or National Liberation Front More than 160 U S servicemen mostly airmen are known to be imprisoned in North Vietnam

The White House also urged return of sick and wounded prisoners under terms of the Geneva Convention on prisoners of war

The statement suggested that the International Committee of the Red Cross which it said inspects prisoners taken by U S or South Vietnamese forces should be allowed to visit captured American personnel

A Lineman, Hanging Unconscious after contacting a 4,160-volt wire, is revived by a fellow worker who applied mouth-to-mouth resuscitation Monday in Jacksonville, Fla. R. G. Champion was hospitalized with burns on his hands and feet. Champion's rescuer, Jimmy Thompson, said, "After I blew into his mouth about four times, he started gasping and seemed to come back." (AP Wirephoto)

Newark Records 27th Rioting Death

Negro Looter Shot During Chase; Other New Jersey Cities Troubled

NEWARK N.J (AP) — A Negro was shot to death in a gun duel with police and a white patrolman was wounded in another shooting early today to crack the racial calm in riot-plagued Newark

Earlier a taxicab passenger died of injuries in a Jersey City fire bombing The fatalities stemming from Negro rioting in New Jersey now stand at 27

As Newark was trying to recover from five days and nights of wild tumult that accounted for 25 of the dead, a racial armistice was being tested in Plainfield where 12 Negro prisoners were released today in their own recognizance

Truce Achieved

The prisoners were released under a truce plan worked out between authorities and militant young Negroes.

Elsewhere in northern New Jersey, restless troublemakers caused disorders Monday night in Elizabeth, New Brunswick and Jersey City.

The dead Negro was identified as Raymond Gilmer, 20, of Newark, who fled in a car after he was spotted standing in front of a wrecked store in the Negro section.

After a high-speed chase during which shots were exchanged, Gilmer leaped from his car and ran down an alley, where he was shot in the head by four pursuing policemen Police said they found a pistol, knife and a pair of binoculars on his body

Exchange of Fire

A short time later, Patrolman John Romano was wounded in the leg during an exchange of gunfire with several Negro occupants of a car which, according to police, tried to run him down. He was hospitalized in good condition.

The Jersey City victim was Freddie Lee Jones, 24, a Negro. Police said he was riding in a cab last Saturday night when a fire bomb was thrown against the vehicle. He died Monday night of burns A woman passenger and the driver were injured. The bomber escaped, his race and identity unknown.

Looting and window smashing in Jersey City led to the arrest of 34 Negro youths during the night

Newark's business life was on its way back to normal. Some 5,000 New Jersey National Guardsmen were withdrawn Monday, and control of the city restored to the 1,400-man police force.

Curfew Ended

A citywide curfew no longer confronted the state's largest metropolis. The only restriction still in force kept liquor outlets closed.

Plainfield, a city of 50,000 about 18 miles southwest of Newark, underwent a fourth night of disorder Monday, but milder than earlier outbreaks which had claimed the life of a white policeman.

State Atty. Gen. Arthur J. Sills said a truce plan was worked out during a three-hour night meeting with militant young Negroes.

TODAY'S INDEX

Comics	B 4
Editorials	A 4
Obituaries	A 6
Sports	B 6
TV Log	A 6
Theaters	A 6
Vital Statistics	A 5
Weather News	A 5
Women's News	A 3
Fox Cities	B 1

Tarr Task Force Officially Begins Work

BY TIM WYNGAARD
Post-Crescent Madison Bureau

MADISON — The Tarr task force groped for questions Monday as it started its long trek toward possible state shared tax redistribution and an associated reorganization of local governmental units.

Still far from answers, the special study committee began the third examination of government financing problems of the last decade by attempting to define the problems confronting it before the arduous political task of answering them is begun.

And the committee decided to study the problem of tax islands in the state, although ample dispute separated members attempting to define just what a tax island is.

The committee, a special task force on the problems of local government reorganization and the systems by which the state shares with local governments some tax revenues, is comprised of 13 members appointed by the governor and Legislature.

It is headed by Lawrence University President Curtis W. Tarr of Appleton, aided by State Tax Commissioner James Morgan.

Monday's meeting was the second session of the unit which is to report its recommendations to the 1969 Legislature, and is the first at which it has devoted its attentions to the problems before it

A meeting last month served to organize the body.

The Tarr committee spent the day discussing with University of Wisconsin political scientist James Donoghue the structure of local government in Wisconsin and its relation to state government.

President Tarr

Governmental processes in Wisconsin are complicated, said Donoghue, because there are 2,492 separate units of government spread into five layers of operation.

The state total has slowly declined in recent years, he said, and it probably will continue to do so in the future while the state's population continues to grow and become more urbanized.

Experts on government tend to agree that a smaller number of such governments would improve governmental functioning, he added.

But if local governmental officials agree, they usually think the reduction should affect other types of government — usually their competitors.

And only rarely does the general public seem to agree with the experts and move to reduce the number of units, he pointed out. One of those infrequent instances happened in Wisconsin's school redistricting process when the total number of school districts in the state dropped from 2,700 in 1947 to over 500 this year.

The movement to metropolitan forms of government has been similarly "melancholy," he said, for outside of a flourish of activity in the 1920s, there have been few successful attempts in this century to set up the larger units of government. One reason for the lack of change, he suggested, might be the inability of such units to solve the problems of racial and economic imbalance in such "supercities."

Donoghue predicted that the differences between basic units of government will continue until state governments decide to intervene to solve social problems, as they did in school reorganization.

Assemblyman J. Curtis McKay, R-Cedarburg, argued that the school district reorganization cited by Donoghue would represent a good basis for comparisons with suggested local reorganizations. The school district changes, he claimed, resulted in larger academic programs, not better ones, and more costly programs, not more economical operations.

"The cheapest thing we could

Turn to Page 7, Col 2

Brillion Man Dies In Crash of Cycle

A Brillion man was one of two persons killed early today in a motorcycle crash in Milwaukee.

Dead were Bernard W. Mertens, 24, Brillion, and Roman Schwinn, 35, Milwaukee. They were killed when the motorcycle they were riding swerved out of control on a city street and struck a curb, hit an overpass stairway and finally crashed into a tavern.

Neither Side Budges

Chances Dim for Israel Resolution

UNITED NATIONS, N.Y. (AP) — Prospects faded today for adoption by the U N General Assembly of a resolution calling for Israeli troops to withdraw from Arab territory seized in the June war.

Syrian Ambassador George J. Tomeh told the assembly's special session on the Middle East that all the Arab states maintain their refusal to recognize the state of Israel.

Israeli Foreign Minister Abba Eban replied this "strengthens my government's resolve not to respond to any request or interest from these states until or unless there is an explicit recognition of Israel's statehood, sovereignty and territorial rights."

The Latin-American group of 23 nations adopted a passive attitude toward its negotiations with the Soviet Union for a resolution on Israeli withdrawal that could get the two-thirds vote necessary for approval.

Left Unsettled

Assembly President Abdul Rahman Pazhwak of Afghanistan told the assembly if no agreement was reached by then, it should end the special session There was no objection, and it appeared that the issues left unsettled would be returned to the Security Council.

As the vanguard of the 33-man U N observer team began surveillance of the Suez Canal cease-fire line between Israeli and Egyptian forces, an Israeli-Egyptian dispute over Israel's intention to put patrol boats on the canal threatened the operation

Israel claimed it had the right to patrol the waters on the eastern side of the canal. Egypt warned that it would open fire on any boats the Israelis launched. Egyptian Ambassador Mohamed Awad El Kony told Secretary-General U Thant by letter Israel had placed nine boats on the east shore of the Bitter Lakes, which form part of the southern half of the canal.

Captives Shown

Two Israeli navy men captured by the Egyptians appeared on Cairo television and said Israel launched rubber boats on the canal last Friday to establish its flag on the waterway. Egypt has barred Israel shipping from the canal since the 1948 Palestine war.

Egypt said all Israeli attempts to put boats on the canal during the fighting last Friday and Saturday were "completely repelled."

At the northern end of the canal, another Soviet destroyer joined eight Soviet navy ships in Port Said, adding to the show of Soviet solidarity with the Arabs. Four other Soviet navy ships are anchored in Alexandria

One More Good Day for Golfers

Fox Cities — Fair tonight and Wednesday. Little change in temperature Low tonight near 58, high Wednesday near 83. Variable westerly winds 5-10 m.p.h. Precipitation probability, 10 per cent tonight and Wednesday.

Appleton — Observations for the past 24 hours at 10:30 a.m. show high of 83, low of 58. Barometer, 30.09 and steady; dew point, 60; relative humidity, 70 per cent. Wind north at 5 m.p.h.

Sun sets at 8:33 p m today, rises tomorrow at 5:26 a.m. Moon sets tomorrow at 2:54 a m Prominent star is Arcturus Visible planets are Venus, Mars and Saturn.

NEWSPAPERARCHIVE®
NEWSPAPERARCHIVE®

Sheinwold

All Players Share Same Nightmares

BY ALFRED SHEINWOLD

When you consult a psychoanalyst you discover that you are not alone. Others are just as wicked and suffer from the same nightmares. This column reveals that others share your bridge nightmares, too. Save the column and read it when your burdens seem too heavy to bear.

Sammy Kehela, of Toronto, picked up the South hand during the recent world championship in Miami Beach. Do you feel a little better already?

Kehela made the cheapest possible response to his partner's takeout double and drew a small breath when North passed. East bid two hearts, and Kehela drew another small breath as he passed. What joy.

East dealer
East-West vulnerable

NORTH
♠ A Q J 3
♡ 7
◇ A K Q 9
♣ 9 8 7 2

WEST	EAST
♠ K 10 7 5	♠ 8 2
♡ Q 2	♡ A K J 9 8 5
◇ J 8 7 4 2	◇ 3
♣ Q 6	♣ A K 10 5

SOUTH
♠ 9 6 4
♡ 10 6 4 3
◇ 10 6 5
♣ J 4 3

East	South	West	North
1 ♡	Pass	1 ♠	Double
Pass	1 NT	Pass	Pass
2 ♡	Pass	Pass	Double
Pass	2 ♠	Double	Pass
Pass	Redouble	All Pass	

Opening lead — ◇ 4

when you hold such garbage, to have the opponents stop at a part score.

But Eric Murray doubled with the North hand. Since Kehela dared not pass, he once more made the cheapest bid, two spades. West's double was passed around to Kehela, who redoubled. He assumed his partner, a friend for many years, would rescue at three of a minor suit.

But false friend Murray passed, and Kehela had to play the hand at two spades redoubled. Now do you see that you are not alone?

Happy Ending

Kehela took the opening lead in dummy and returned the heart. East took the king of hearts and the top clubs. West ruffed the next club and led a diamond for East to ruff. East's ten of clubs then won when South threw a diamond.

East led a heart and dummy ruffed. South got to his hand by ruffing a diamond, took a trump finesse, ruffed another diamond and won the last two tricks with dummy's ace-queen of trumps.

The penalty for going down one was only 200 points. At the other table of the match, New York expert Edgar Kaplan had bid and made four hearts on the East-West cards, scoring 620 points. The North American team gained 420 points on the hand as a whole, and Kehela's nightmare had a happy ending.

Daily Question

Dealer bids one heart, your partner doubles and the next player passes. You hold: S K 10 7 5, H Q 2, D J 8 7 4 2, C Q 6. What do you say?

Answer: Bid one spade. In responding to a takeout double prefer a respectable 4-card major suit to a weak 5-card minor.

Pant Suits Have Become so basic to the wardrobe that only a few designers in the New York Couture Business Council's Press Week preview gave them a new look for fall. Ginala did the suit two ways. Below, in three pieces for country or sportswear, are stove-pipe pants of dark tan wool topped by a matching jacket cut above the hipline, with brass buttons and cuff sleeves, and a creamy tan short sleeved top. At right, the tunic top is white over gray wool stovepipes. The top could actually be worn as a mini dress. It has a high waistline, wide belt and silver buckle.

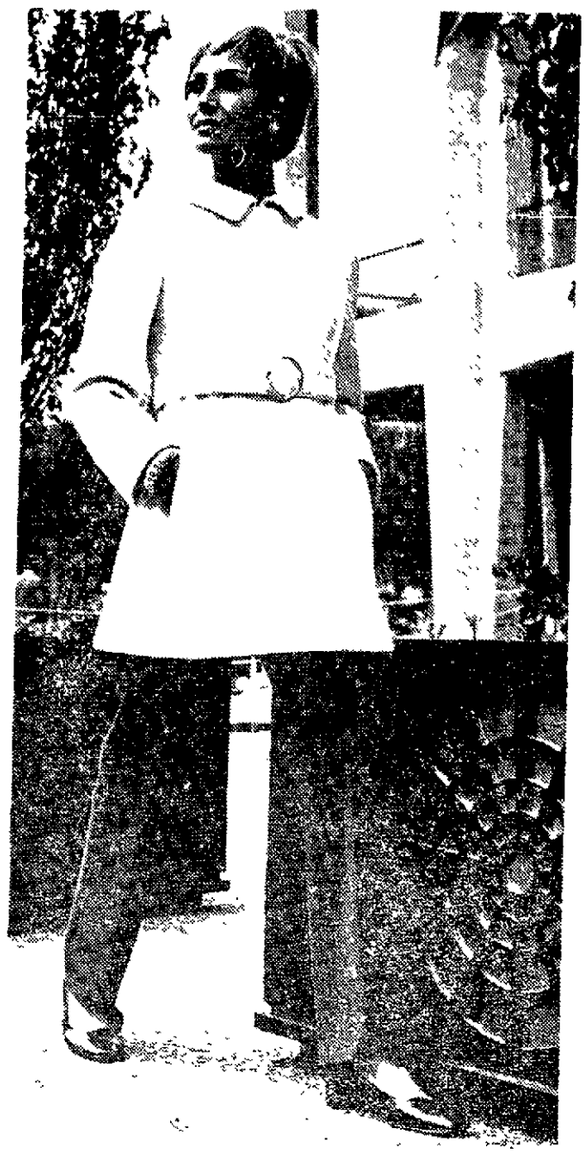

Asphalt May Change Old Agricultural Methods

Asphalt vital in road building is held temporarily, nozzles on paving and repair machines soon the underside of the shoe spray have an equally important role the asphalt solution into the in food production. Asphalt may cavity that has been created, ultimately be responsible for and the material quickly hardputting more and better tomatens into a layer about [illegible]th inch toes, cucumbers, cabbage, thick. The earth then falls back beans, potatoes and other foods into place.

on the dinner tables of the world.

Using a recently developed process a thin, unbroken film of asphalt can be spread like filter between layers of cake two feet below the surface of sandy farmland. The asphalt barrier lets the rain water, rainfall and fertilizers from the [illegible] down deep in the ground. The barrier holds moisture right where it can best be used by crop roots.

Double Yield

Test results have been impressive. In one plot cucumbers grown over an asphalt barrier showed a 100 per cent greater yield [illegible] which had [illegible] ed. In another experiment asphalt barrier tomatoes [illegible] twice the size and weight of those grown [illegible] editors. Besides [illegible] permeous to [illegible] rieties of tomatoes under barr[illegible] being conducted.

The barrier is laid [illegible] over sand which is [illegible] beneath the ground. The earth

Possible Solution

Besides producing greater quantity, higher quality crop yields the asphalt barrier process could turn acres and acres of sandy, porous bleak land into verdant plots. Its greatest promise? A possible solution to the problem of world concern that is so critical in impoverishing countries — too little food — and arable land — for too many people.

Men's Clothing Designed for Travel Security

West-and wear apparel has [illegible] been a boon to the traveling [illegible] for their easy-care [illegible] because they pack [illegible] well. The newest [illegible] for men are in [illegible] practically jackets and [illegible] coat-topcoats, made with a number of extra and [illegible] pockets. Some of the [illegible] are concealed, others [illegible] closures for se[illegible] pickpockets. Ad[illegible] features make this ap[illegible] for travel.

Your Problems

Concerned Friend Set Straight On Details of WAC Discharge

BY ANN LANDERS

DEAR ANN LANDERS: Am I a dummy or what? A very close friend of mine joined the WACs last year, and she seemed to love it. When she returned for Christmas leave she gave us all a snow job about what a great life she was leading.

Well, last week she came home five months pregnant with no wedding ring. She told everyone that she had become involved with an officer and didn't realize until it was too late that he was married and could not get his freedom. She insists she received an honorable discharge from the WACs.

I say her statement is an insult to the intelligence of a thinking person. That girl must have been discharged dishonorably under the circumstances. Wasn't she? Please answer in print. I want others to see this, too. — Dummy?

Dear Dummy: What difference does it make to you if the girl was discharged honorably or not? It so happens that your friend didn't receive a dishonorable discharge from the Army. It was simply an official document separating her from the service.

* * *

DEAR ANN LANDERS: I plan to be married in the fall. The problem is my parents. They want to remodel the back of our home and make an apartment for us.

They have hinted about this for several months and my fiance and I have talked it over and neither of us wants it. We had never said no, straight out — until last night. It caused a lot of hard feelings and I am sick about it.

Landers

My mother called me a selfish brat. She wants to know why we would rather pay out rent money to a stranger than give it to Dad who could use it.

I love my parents very much and have always gotten along well with them. They have made many sacrifices for me and now I feel like an ungrateful wretch. But, Ann, I really think we would be better off completely on our own. Please tell me if I am right or wrong. I need your thinking. —Newsday Reader

Dear Reader: I believe you and your fiance are entitled to make this decision without being pressured and, in my opinion, you made the right one. The fact that your mother tried to make you feel that you are a selfish brat is pretty good evidence. I hope you will stick to your position and not collapse under the burden of unearned guilt.

* * *

DEAR ANN LANDERS: A friend of mine told me about a vinegar diet which sounds wonderful. She lost 10 pounds in two weeks and all she did was drink vinegar in warm water. I think it was equal parts of each. I want to try it but I am a little leery. I know you check with doctors, and I would appreciate your advice in this matter. I like the sound of this diet because vinegar is harmless. Thank you. — Chubby

Dear Chub: Vinegar can kill you if you drink enough of it. Forget about that kooky diet. Fad diets are liable to damage your intestinal system and give you stomach trouble for the rest of your life. If you want to lose weight eat food that has a low calorie count.

* * *

What awaits you on the other side of the marriage veil? How can you be sure your marriage will work? Read Ann Landers' booklet "Marriage — What To Expect." Send your request to Ann Landers in care of this newspaper enclosing 50 cents in coin and a long, stamped, self-addressed envelope.

(Copyright, 1967)

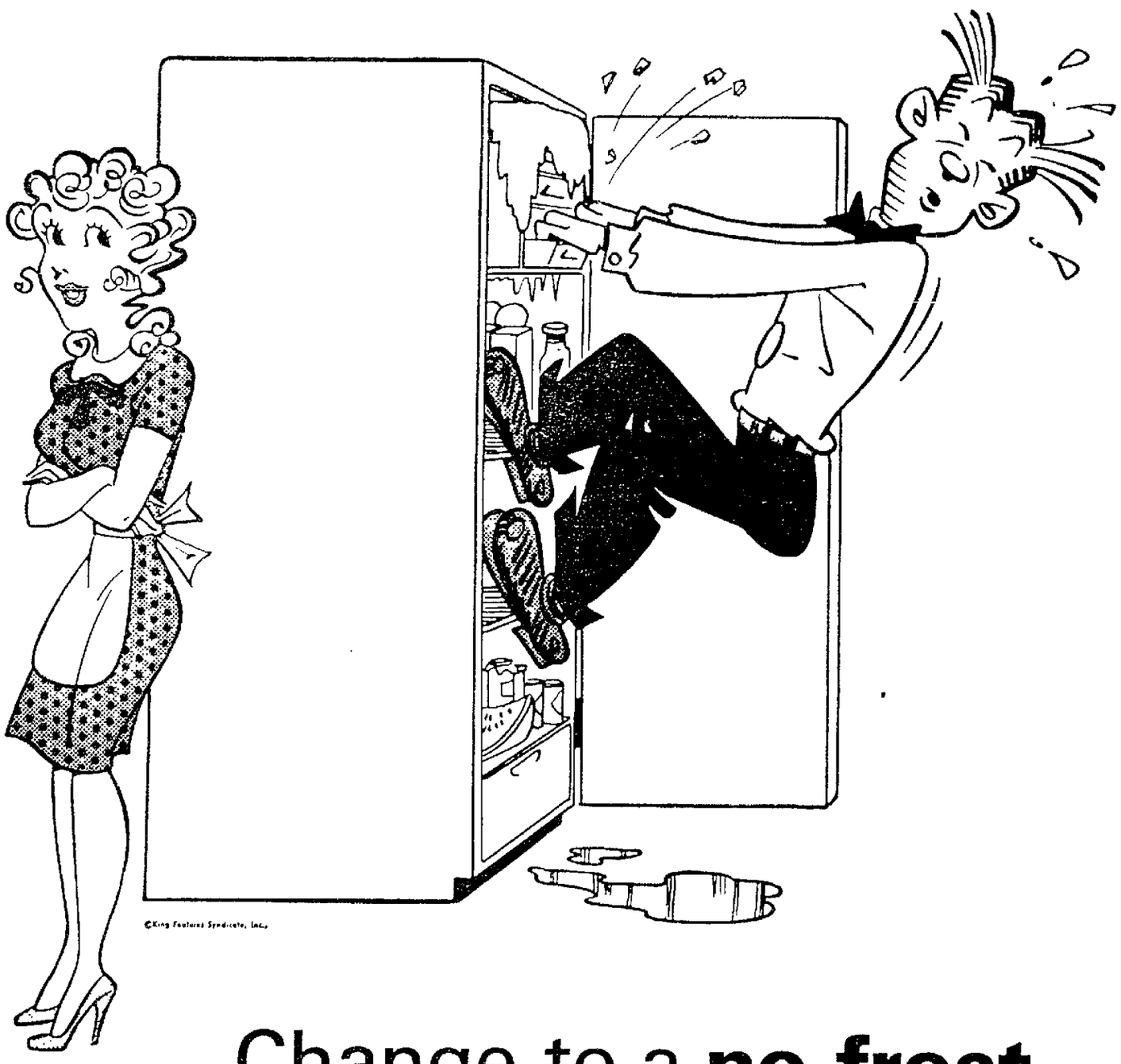

Change to a **no-frost** refrigerator-freezer!

Funny for a cartoon character but not so funny for you when you have to match your muscles against ice cube trays and food packages buried in frost and frozen in like cement in an old-fashioned freezing unit.

Change to a no-frost refrigerator-freezer and end this uneven struggle for all time. Ended, too, will be the periodic defrosting chore — with its scraping, slopping, and mopping.

But, look ahead, buy big — provide ample storage space for all the new exciting frozen foods that will be available tomorrow as well as for those you can buy today.

A new big no-frost refrigerator-freezer, because of new and more efficient design and insulating materials, will probably fit into the same space as your old one.

See your dealer and find out for yourself.

WMPCo • WISCONSIN MICHIGAN POWER COMPANY

EP-33

Today's Mystery
SIDEWALK SUPERVISOR

IS THIS YOU?

If you can identify yourself as the person in the circle in the above picture, come to the Appleton offices of The Post-Crescent with your affirmation of your identity as the "Mystery Supervisor" you will receive a $5.00 merchandise certificate redeemable at any College Ave. store. Cut out the picture and bring it in person to The Post Crescent, Appleton. All identifications must be made within one week of publication of the picture involved. Pictures of College Ave. shoppers will appear three times a week in The Post-Crescent. Watch The Post Crescent for the pictures.

All persons are eligible with the exception of employes of The Post-Crescent and members of their families.

NewspaperARCHIVE®
NewspaperARCHIVE®

Promises Exchanged

NEENAH — Miss Charmaine Clay became the bride of David Michael Sell in a 1:30 p.m. June 18 ceremony in Beck Chapel, Bloomington, Ind. The Rev Curtis Stephan performed the double ring rite.

The bride is the daughter of Mrs. Frances Glenn Clay, Bloomington, and John Clay, Cincinnati, Ohio. The bridegroom's parents are Mr. and Mrs. Wallace Sell, 988 Bridgewood Drive.

Mrs. Rudyard McGary, Bloomington, attended the bride as matron of honor. Daniel Sell, the bridegroom's brother, performed the duties of best man.

A reception was held at the Indiana University Memorial Union, Bloomington.

The former Miss Clay was graduated from Indiana University, Bloomington, where she was affiliated with Delta Gamma sorority Her husband was graduated from Purdue University, Lafayette, Ind., and is a member of Phi Gamma Delta fraternity Mr Sell is employed by Kimberly-Clark Corp.

Mr and Mrs. Sell honeymooned in Mississippi and reside at route 1, Menasha

Retired Persons Set Conclave In Milwaukee

Members of the Appleton unit of the American Association of Retired persons plan to attend the District Five convention Thursday and Friday at the Sheraton - Schroeder Hotel, Milwaukee. Representing the group will be Mr. and Mrs. John S. Oliver, Mrs. William F. Speel; Mrs. G. B. Johnson and Mrs. Kristine Barney, all of Appleton; Mr. and Mrs. Charles Shoman and Prentice Rice, Neenah, and Miss Geraldine Sarrasin, Kimberly.

Main speaker at the conclave was to have been National President Dr. Ethel Percy Andrus, Long Beach, Calif., who died unexpectedly Thursday. A substitute speaker has not been announced.

Correction

In pictures of baby day activities at Schaefer Park published in the Monday Post-Crescent, two of the youngsters were incorrectly identified in the caption.

Kristine Hipp held her brother, Michael, as judges chose winners

Singer Frank Sinatra Jr. talked with Rosanna Jochman of Sunny View 4-H Club, and Annette Hoh, B Square 4-H Club, during his recent appearance at the Outagamie County Fair. Both girls modeled outfits they had made in the county dress revue. Their entries were chosen for competition at the State Fair which will be held in August in Milwaukee. Post-Crescent Photo

The Ailing House

Get Tough With Birds That Perch

BY ROGER C. WHITMAN

Q: Pigeons and starlings have made a clubhouse of our upstairs railing and window sills. Without cruelty, how can I get rid of these noisy, messy pests?

A: Spread a semi-transparent gelatinous material made for this purpose over the perching surfaces. It makes birds' feet feel so uncomfortable they take off for other non-treated places. Widely available at garden centers, many hardware stores.

Q How can I remove chewing gum which became well-ground into our wall-to-wall carpet before anyone noticed it?

A: If any is still sticky, hold an ice cube on it to harden, making it easier to lift off. Patient wiping with a strong cleaner-like carbon tet will eventually work out the residue. Avoid unpleasant fumes by thorough ventilation.

Q: On warm days, the cold water pipe running along the basement ceiling is as wet on the outside as it is inside So much water drips off there's a constant wet line across the floor What can be done?

A: This condensation always happens when warm, soggy air strikes a cool surface. Wrapping insulation tape over the pipe will immediately cure the sweating. Easy to apply, available any hardware store.

Q The latest fad with our kids is sticking cartoons on the walls of their playroom I don't mind, but can they do it so the cartoons can be removed?

A: Use pure, fresh white shellac as the adhesive. It also will soak through the paper, giving it a much smoother surface, less apt to collect dust. Merely moisten with alcohol, the solvent for shellac and off they'll come, without fuss or residue.

Q Every summer weekend, we invariably find large black ants crawling on our cottage floors. I spray consistently and seem to kill them all. But the next weekend they're back again. Can you suggest some thing?

A: Best of all is patiently trying to track them to their nest, even though this might involve removing one or more baseboards. Then you can soak it into oblivion with insecticide.

I also have found a liquid self-polishing floor wax effective. Spread it like any other, and it gives a nice shine. But for at least 6 weeks it also maintains a lethal amount of insecticide which really decimates anything crawling on the floor. Harmless to children and pets, however, the manufacturer claims. I have used it for quite a few years sold mostly in the southeast, east coast and midwest.

Q Rain blew in and badly water-spotted the dry wall in our powder room I can't remove the spots What will?

A: Sometimes you have to hide these stubborn spots. First, prime the dry wall with fresh, white shellac. Then paint; or paper.

Rock Singer Fined for Fast-Driving

BOISE, Idaho (AP) — Mark A. Lindsay, leader of the rock 'n' roll singers, Paul Revere and the Raiders, was fined $95 for a traffic offense Monday and warned to "slow down because you set an example for the younger generation."

Lindsay, 25, of Beverly Hills, Calif., was given the fine and advice by Justice Frank Chalfant, Jr after pleading guilty to speeding on a county road

Drugs, Soap Stop Poison Ivy Itch

Of the poisonous plants that cause allergic reaction, poison ivy is the most troublesome If it touches the skin, the area should be washed thoroughly with mild soap within an hour or two

Once an eruption has developed, bathing may aggravate it Doctors prescribe creams or lotions, and some now also prescribe steroid drugs to be taken internally. People who are unusually susceptible to poison ivy or who cannot avoid it may benefit from immunizing injections.

Lord Snowdon Flies a Kite

LONDON (AP) — Lord Snowdon, husband of Princess Margaret is an enthusiastic recruit to the ranks of high flying water kite skiers.

He soared 70 feet and remained airborne 10 minutes during his initial attempt at a water ski club west of London Friday.

"It is one of the most exhilarating experiences I can remember," Lord Snowdon, 37, said after the flight. "I recommend it to anyone who likes to live a little."

Needle Work

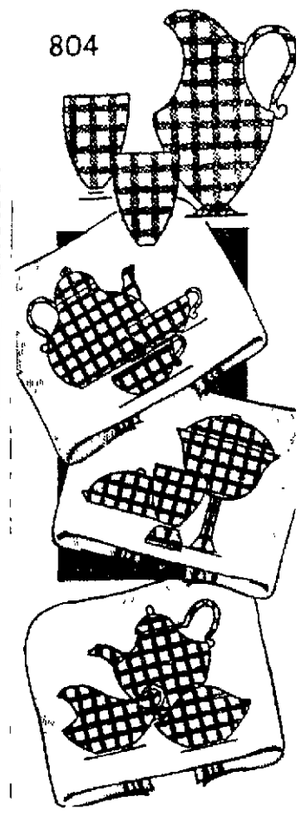

BY LAURA WHEELER

Charm all eyes with your cheery, new china. Embroider it on towels, cloths, mats.

8-to-inch cross-stitch 2 shades, have look of gingham applique. Embroider in red, yellow, green or blue Pattern 804: six 5½ x 8-in. motifs

Thirty-five cents in coins for each pattern — add 15 cents for each pattern for 1st-class mailing and special handling. Send to Laura Wheeler, care of The Post-Crescent, 338 Needlecraft Dept., Box 161, Old Chelsea Station, New York, N.Y. 10011. Print **Pattern Number, Name, Address, Zip.**

NEW 1967 Needlecraft Catalog — 200 knit, crochet fashions, embroidery, quilts, afghans, toys, gifts. Plus 2 free patterns. Send 25 cents.

Afghan lovers, send for new Book of Prize Afghans — 12 complete patterns to knit, crochet. Value! Only 50 cents.

12 Unique Quilt Patterns — Museum Quilt Book 2. 50 cents.

Special! Quilt Book 1 — sixteen complete patterns. 50 cents.

Designers In Rome Go Military

By LEONORA DODSWORTH

ROME (AP) — Rome fashions have gone on military maneuvers.

Fabiani was the commanding officer who put soldier styles on parade Monday.

Coats and suits had the stiff, high collars that Napoleon made famous. Shoulders were briskly squared.

Epaulettes were everywhere. Flag red and Prussian blue were the regimental colors he used.

Coats were boxily straight and loose in back. Then there was the modified military tent, an old Fabiani favorite but less wide this season.

Skirts still looked short although belted raincoats were designed to keep the calves dry.

High crowned fedoras were in plushy felt. British bowler hats were in mink or beaded for evening.

Understated

Dresses were so elegantly understated that their only detail was a pair of vertical slit pockets in the skirt.

Schoolboy grey flannel made a divide skirt and shortie jacket with a shell blouse in lighter grey.

Velvet was promoted to the deluxe class by being threaded with glitter yarns in diagonal checks. Two trouser-suits, one in black and the other in mole-brown velvet, had wide legs and were cut ribcage-high to meet stand-up collar jackets.

Short-waisted white blouses in tiny tucks with giupure lace flowers prettying fronts and cuffs gave a fresh and feminine touch.

Cape Season

Capes are cropping up constantly and Fabiani's choice was a floor-length sweep in black and white shepherd's plaid with a black velvet collar.

Lancetti did not waver when it came to deciding on the burning skirt length question. He opted for mid-calf and stuck to his guns all the way through

Doctors may not have found the cure to the common cold but there should be few sore throat sufferers this winter if Italian designers have their say Necklines have never been higher. Lancetti's tall turtles touched the ear lobes

Mrs. Johnson To See Play With Children

WASHINGTON (AP) — Mrs Lyndon B Johnson plans to join 2,000 needy children of the Washington area at a matinee performance of "King Arthur" Wednesday.

The youngsters are taking part in special summer programs for the underprivileged put on by the District schools.

Mrs. Johnson will go to the Shady Grove Music Fair in nearby Gaithersburg, Md., for the performance by Phoenix Productions, a professional children's theater group from Philadelphia.

Tickets for the musical show are being donated by the producers of Shady Grove.

A Lovelier You

By Mary Sue Miller

Exercise for Energy

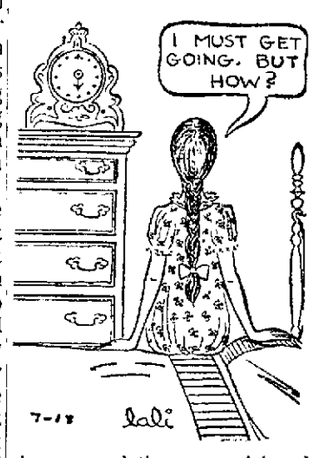

Have you ever watched an early morning TV show? Or attended a breakfast fashion showing? If so, you doubtless wonder how the participating lovelies manage a sparkling performance at an hour when most women have not yet begun to pull themselves together.

To be alert and look it by the dawn's early light does not entail a mad rush, as you might suppose. Quite the opposite. You have to allow plenty of time to wake up, rev your energy and attend your beauty duties. By rushing you would lose your composure. Then it would be impossible to appear your best for an early A.M. appointment of any kind, from acting on TV to acting as the family chauffeur.

One hour is the least time in which you can ready yourself. For quick energy, spend the first 10 minutes exercising. Most of the beauties in public life start their day with exercise, for the reason that it brings a sense of fitness. And, of course, it's great for the figure.

What kind of exercise you perform depends on your needs or enjoyment. If you have a figure problem, spot-reducing routines are a natural. Isometric, yoga, or plain setting-up routines are yours to choose.

Follow exercise with a needle shower, and then a good breakfast. This leaves you a half-hour to dress, make up and thence to face the world with pretty aplomb.

What's your figure problem? To achieve total attractiveness send for my booklet, "Secrets of a Lovely Figure." It contains easy ways to reduce weight and proportions: to overcome grooming problems, such as fuzz, freckles and blemishes; to move with grace and poise. For your copy write to Mary Sue Miller in care of The Post-Crescent, enclosing a long- self-addressed, stamped envelope and 25 cents in coin

(Copyright, 1967)

PLANNING A NEW HOME?

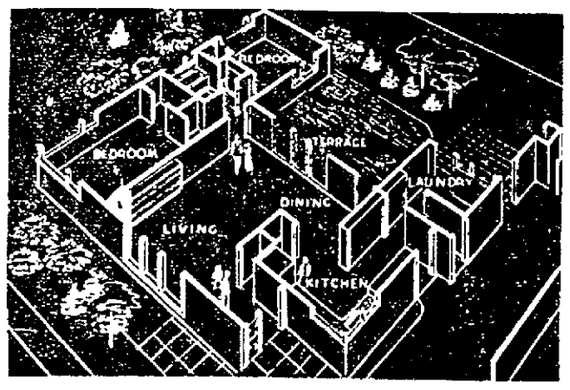

Make your new home a more comfortable home with

SAFE, DEPENDABLE AUTOMATIC oil heat and MOBILHEAT . . .

The Home Proved Heating Oil

MOBILHEAT Mobil

LUTZ ICE CO.

306 N. Superior St. RE 3-4431

Stewart Shoes

105 W. College — Zuelke Bldg.

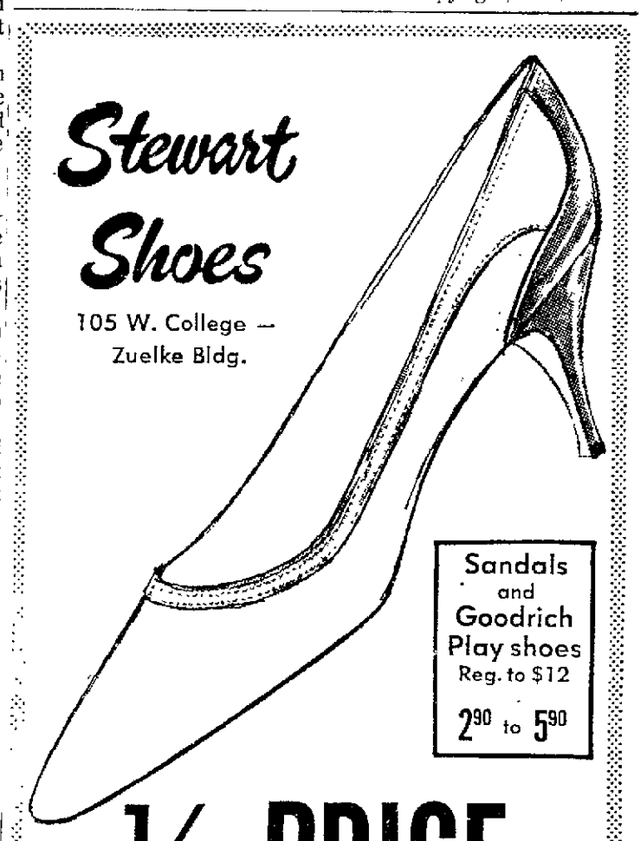

Sandals and Goodrich Play shoes Reg. to $12 2.90 to 5.90

½ PRICE SHOE CLEARANCE

Excellent selection of women's shoes in sizes and colors.

All Famous Brands

Air Step — Risque — Joyce Barefoot Original and others

Check These Prices

$9 . . . . NOW 4.50
$12 . . . . NOW 6.00
$15 . . . . NOW 7.50
$18 . . . . NOW 9.00

Quaker DAIRY STORES

DO AS OTHERS HAVE DONE OVER THE YEARS AND GET DAYS FRESHER DAIRY AND BAKERY PRODUCTS BY SHOPPING DIRECT AT THE 9 QUAKER DAIRY STORES. WE MAKE WHAT WE SELL.

LONG JOHNS 59c

A great donut that everyone loves. You can really stock up on these.
Reg. 72c Doz. Thru Sat. . . . . Doz.

Grade A Pasteurized SKIMMILK 29c

The all time dieters favorite and proven by the many users to be a real thirst quencher with no loss in nutrition. Paper carton.
Reg. 35c Half Gal. Thru Sat. . . . . Half Gal.

REAL STRAWBERRY ICE CREAM 59c

This fine smooth product has pure strawberries throughout in a jam form and really tastes great.
Reg. 75c Half Gal. Thru Sat. . . . . Half Gal.

Fruit Drinks ORANGE, PUNCH, GRAPE 25c

Real hot weather pleasers at picnics and snacks.
Reg. 33c Half Gal. Thru Sat. . . . . Half Gal. Plus Dep.

Remember, Milk Is Always Cheaper In Glass
Buy It By The Case—It's Still Cheaper.

CALLOUSES?

Get fast relief! Dr. Scholl's Super-Soft Zino-pads cushion painful area. Separate medicated disks included to help remove callouses.

Dr Scholl's Zino-pads

HECKERT'S SHOE JULY SALE!

ALL BAGS Specially Priced!

MEN'S SHOES

Regular $9.95 to $34.00

$8.90 to $22.90

• NUNN-BUSH • E. T. WRIGHT • FREEMAN • EDGERTON • ALLEN EDMONDS

WOMEN'S SHOES

Regular $8.95 to $22.00

$3.90 to $14.90

• SELBY • DELISO • PARADISE KITTENS • MAINAIRES • LAZY BONES • TROYLINGS

• Men's Golf Shoes
• All Regular Stock Shoes
• No Special Purchases
• All Sizes Available in Most Styles

Children's SHOES

Regular to $13.95

$4.90 to $7.90

Widths to EEE

All Sales Cash
No Refunds
No Returns

SHOES DRASTICALLY REDUCED!

NewspaperARCHIVE®

To Your Good Health

Dimmed Sick Room Not Just Old Wives Tale

BY JOSEPH MOLNER, M.D.

Dear Dr. Molner: Is it true, or is it an old wives' tale, that you should keep children in a room with the curtains drawn when they have measles, chickenpox, mumps or such diseases? — MRS. W.

It's not entirely without good cause.

With measles there is likely to be photophobia, meaning that the eyes do not tolerate light. Hence reducing the light in the room makes the patient more comfortable. The room need not be dark.

Dr. Molner

Light won't do any harm; it's just uncomfortable.

With the other diseases, subduing light is not necessary.

* * *

Dear Dr. Molner: My little girl, 4, never has stopped wetting the bed. I've tried different things but nothing works. Can you give me some information? — MRS. K.V.

This is a very common problem with several causes, and there is no single solution. First step, always, should be to have her checked by your physician or a urologist to make sure there is no defect in the urinary tract, or infection. The latter is common in little girls and far from unknown in boys, and unless it is cleared up, a child may be unable to stay dry no matter how he tries.

Your daughter may be a bit young for you to expect complete control. Or it may be a matter of habit, nervous tension, or some such factor. I suggest that you study my booklet, "Enuresis, or Ten Ways to Stop Bed-Wetting." Send 20 cents in coin and a stamped and self-addressed envelope to Dr. Molner, in care of The Post-Crescent for a copy.

Dear Dr. Molner: I was interested in your comments about human waste fertilizer, untreated and dangerous as in Vietnam, or treated and safe as here.

Am I endangering the health of my family when I throw my laundry water on my vegetable garden, the compost heap, and the fruit trees? I've been doing this because of the drouth. — MRS. C.A.E.

I wouldn't worry about that. Of course, wash fruit or vegetables if for no other reason than to make sure no particles of soap or detergent are clinging to them. But fruit and vegetables should be washed, anyway, to remove lingering insect sprays or anything else.

My discussion concerned toilet wastes, which often are teeming with disease germs, some dangerous, some just annoying.

Dear Dr. Molner: Now that there have been breakthroughs in family planning, such as birth control pills and fertility drugs, do you believe that someday we will be able to predetermine the sex of our children? — MRS. J.

If you mean to find out, before birth, whether a child will be a boy or girl, this is possible now, by cytologic studies of the amniotic fluid, although it is a risky procedure.

If you mean to control, in advance, the sex of a child — possibly this will come about, but I rather hope not. Or at any rate I hope it will be such a complicated process that it will not be employed except under extraordinary circumstances.

Two or three years ago the possibility was discussed at some length at a session of the American Association for the Advancement of Science. Sociologists concluded that if a simple, sure method were made available, the result would probably be such derangement of the social order as to make us yearn for the good old days when Nature managed to keep the number of boys and girls in reasonable balance.

(Copyright 1967)

Reconsidering IBM Bid Might Avoid Probe

Competitors Claim Offers to Air Force $50 Million Lower

By JOHN CUNNIFF
AP Business Analyst

NEW YORK (AP)—Could the Air Force have saved many millions of dollars by awarding an electronic computer contract to a company other than International Business Machines Corp.?

Competitors of IBM, which in terms of dollars has sold about 70 per cent of all computer equipment in this country, say yes.

The Air Force, which originally selected IBM for the job, said no for several weeks. Now, however, it has agreed to reopen contract talks.

The Air Force decision, announced during the weekend, followed criticism from competitive companies that their offers to supply the computers were around $50 million lower than the IBM bid.

Reason Not Told

The Air Force did not specify its reasons for reconsidering bids on the order, which is expected to be the biggest single contract for computers ever made. But industry sources here said IBM's competitors were worked up about this case as they never have been before.

Now that the Air Force has decided to consider the other bids it might save itself the embarrassment of listening to witnesses accuse it of wasting millions at the very time government agencies are supposed to be paring expenses. But its procurement methods remain questionable.

This controversy is the latest of many in electronic computing, an industry which is growing faster than any other in America. And controversy has attracted Washington's attention.

Future Rewards

This wasn't always so. For the first of its 15 years or so, the industry projected a cool and uncomplicated image. If business wasn't profitable for most companies, their complaints at least were muted by prospects of future rewards.

Washington's chief concern in those years was as a customer, the biggest customer the industry ever had. But Washington's interest now has become investigative.

Checking one aspect or another of the industry are the General Accounting Office, three House subcommittees, a Senate subcommittee, the Justice Department and perhaps other agencies as well.

This Tuesday the Senate permanent subcommittee on Investigations had scheduled closed-door hearings, now postponed, to which several computer manufacturers had been invited to testify on the huge Air Force order.

Honeywell Bid

The chief purpose of the hearings was to have been the contention of Honeywell Inc. that its bid was about one-half that of IBM. Burroughs and Radio Corp. of America also are believed to have submitted similar bids.

This provided the ingredients for some arguments that undoubtedly would have hinted at scandal, especially since the Justice Department already is studying competition, or the lack of it, in the industry.

In its defense, the Air Force said its selection of IBM was based on an elaborate and highly objective evaluation system. Only IBM passed all tests, it said, presumably leaving it the only possible candidate.

Long-Term Cost

The critical test was cost—not the original cost of the equipment but the total cost of its operation over a six-year period, the Air Force said. Measured this way, "we found that the cost difference between IBM and a losing vendor was not of significant magnitude."

It scoffed at the idea that $50 million could be saved, terming such reports "highly distorted." But in agreeing to reconsider the bids it apparently believes some savings may be made.

One of the most fascinating questions of the year may never be answered though. The question: what constitutes a sum "not of significant magnitude?"

All we know is that it is something less than $50 million.

Rhodesia Would Like Settlement, Envoy Reports

LONDON (AP) — Most white Rhodesians would like a negotiated settlement with Britain, Lord Alport said Sunday on his return from talks with Rhodesian Prime Minister Ian Smith and other Rhodesians.

Smith, who met with Alport three times, declared Rhodesia independent of Britain in November 1965 rather than agree to a constitution promising control of the government ultimately to the territory's African majority.

Prime Minister Harold Wilson sent Alport to Salisbury to "take the temperature" for possible reopening of talks with the breakaway regime. The envoy was to meet with Wilson today, and the prime minister will tell the House of Commons later whether talks will begin again.

Announcing Hot Line Heating Service: Fox Valley's best value in oil heat maintenance and repair.

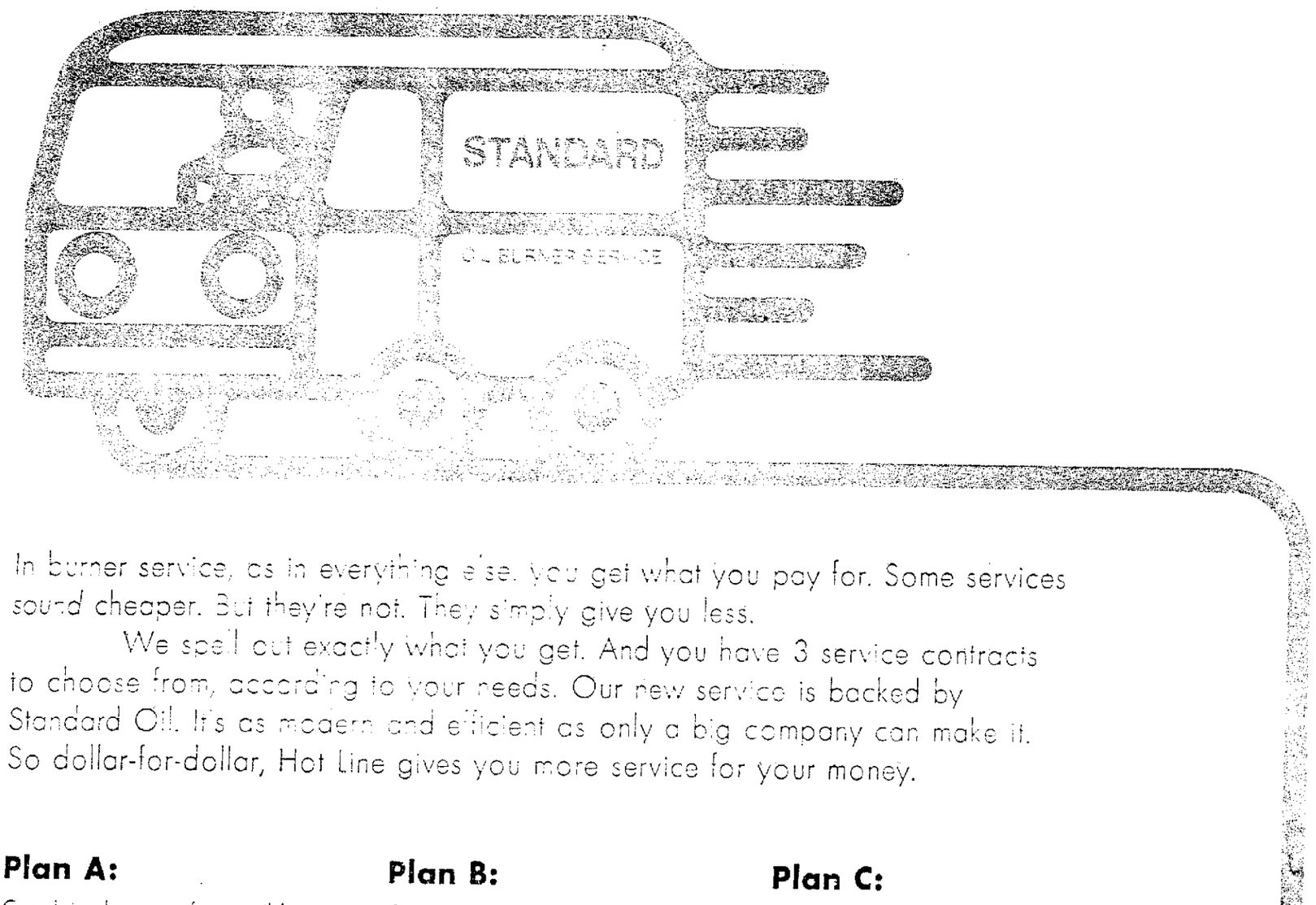

In burner service, as in everything else, you get what you pay for. Some services sound cheaper. But they're not. They simply give you less.

We spell out exactly what you get. And you have 3 service contracts to choose from, according to your needs. Our new service is backed by Standard Oil. It's as modern and efficient as only a big company can make it. So dollar-for-dollar, Hot Line gives you more service for your money.

Plan A:
Complete clean-up of your oil burner, including new nozzle and oil filter. Unlimited emergency service, night and day, including all parts and labor.
$27.50

Plan B:
Complete clean-up of your oil burner, including new nozzle and oil filter. Unlimited emergency service, night and day, including all parts and labor.
$19.95

Plan C:
Complete clean-up of your oil burner, including new nozzle and oil filter. Cost of additional service and parts limited.
$15.95

In Appleton, Wrightstown, Kaukauna, Neenah-Menasha

Dial 739-3574

or see your local Standard Oil Agent for complete details.

Famous Pringle Power Vac suction cleaning of your entire heating system! Average cost of cleaning out all your ductwork is about $24.00.

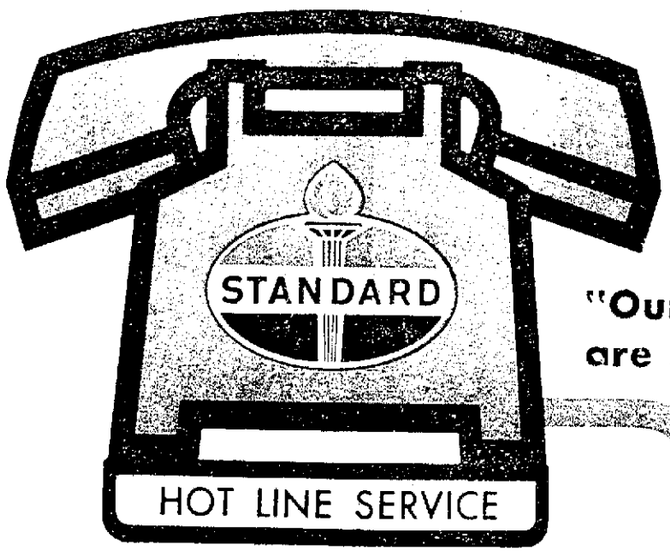

"Our customers are our warmest friends."*

*You expect more from Standard and you get it.**

IN APPLETON

YOUR STANDARD OIL MAN IS

"SPIKE" GARROW

His Standard Oil Hotline Number is

733-6939

IN KAUKAUNA & LITTLE CHUTE

YOUR STANDARD OIL MAN IS

FLOYD JAHNKE

His Standard Oil Hotline Number is

788-2100

IN NEENAH-MENASHA

YOUR STANDARD OIL MAN IS

H. E. LEVENHAGEN

His Standard Oil Hotline Number is

722-5031

IN WRIGHTSTOWN

YOUR STANDARD OIL MAN IS

KENNETH MUSHART

His Standard Oil Hotline Number is

532-4061

NewspaperARCHIVE®
NewspaperARCHIVE®

Assessment at Kaukauna Hits Highest Rise

$2,510,445 Valuation Increase Would Bring $155,000 in Taxes

KAUKAUNA — The reported $2,510,445 increase in Kaukauna assessed valuation is the highest ever in a one-year period in the history of the city. According to figures released Friday by assessor Lothar Kemp total assessed valuation has reached $32,124,865.

Tax levy on the increased amount alone would bring in about $155,000 based on the $62 per $1,000 rate of last year.

Abatement Exemption

Last year's total valuation was set at $29,614,420. Increase would have been greater without a $300,000 pollution abatement property exemption granted Thilmany Pulp and Paper Co. under a new state law.

Personal property assessment increased from $3,649,195 to $4,194,400, an increase of $545,205 this year, according to Kemp. Real estate values increased $1,965,240 to $27,928,265 from $25,963,025 last year.

Manufacturing Stock

Manufacturing stock was listed at $2,552,295 on the personal property roll last year compared to $2,998,820 this year. Value of merchants' stock was increased from $529,410 to $586,340, machinery and tools were valued at $240,250 last year compared to $267,730 this year; furniture, fixtures and other equipment was increased from $324,220 to $339,320 and all others decreased from $3,020 to $2,190.

Value of residential land was increased $33,845 to $1,268,365; mercantile land value was increased $10,100 to $268,525; manufacturing land decreased $4,000 to $77,625; and agricultural land increased $5,600 to $31,600.

Residential improvements increased $193,300 to $9,402,405, mercantile improvements increased $44,500 to $1,469,475, manufacturing improvements increased $1,671,995 to $15,379,620 and agricultural improvements increased $9,900 to $30,650.

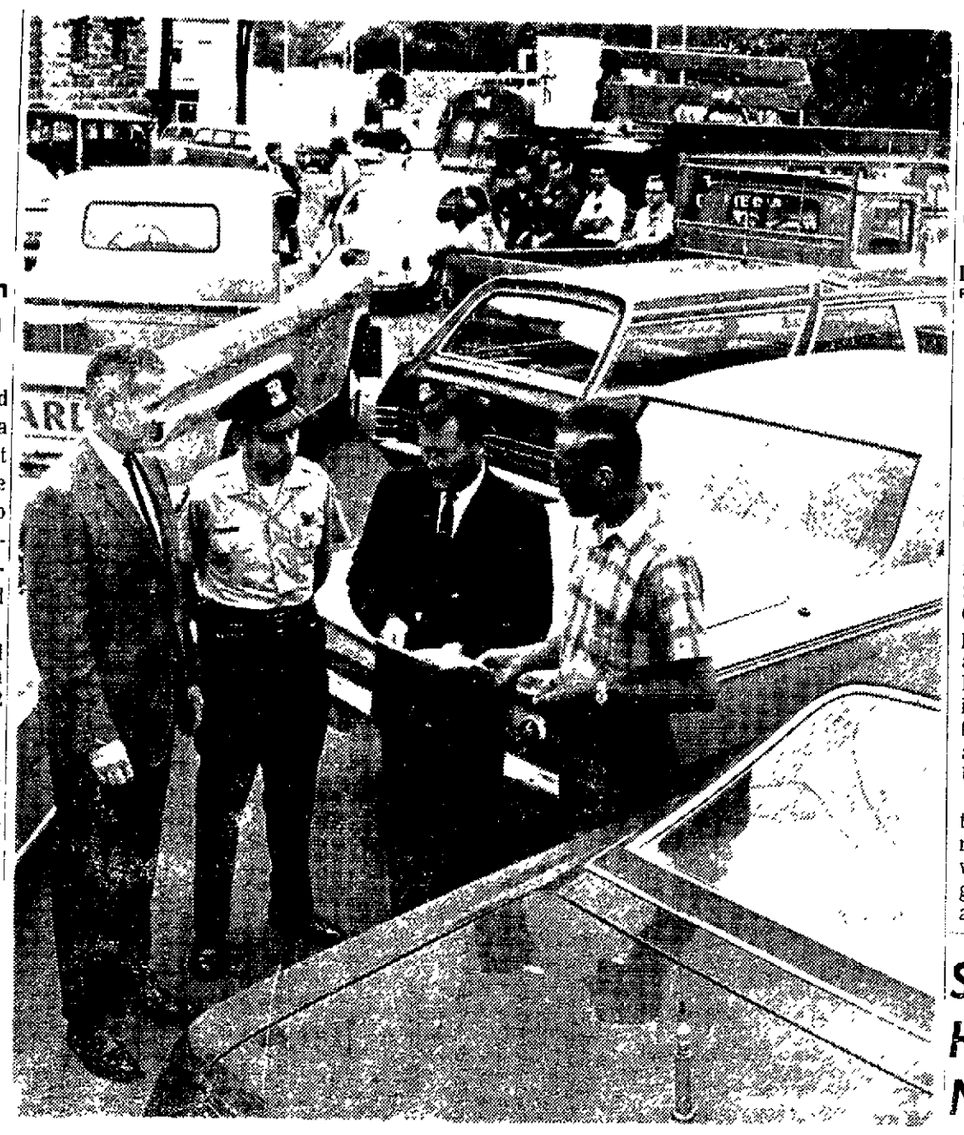

Several of the Individuals and vehicles that will play a role in the "Community Radio Watch" were at city hall this morning when the program, designed to aid local law enforcement, was officially started. Helping initiate the program were, from left, Police Chief Earl O. Wolff; Sgt. James Cotter, program coordinator; Mayor George Buckley; and Alfred Hildebrandt of Fox Valley Cab Co., a program participant. (Post-Crescent Photo)

Community Radio Watch to Help Appleton Police Force

Private Vehicles With Two-Way Systems Recruited on Alert Team

"Community Radio Watch" went into effect this morning in Appleton.

The new program, only the third of its kind in the state (the others are Eau Claire and Brown Deer), officially began with a meeting at city hall of police, business and industry representatives and private citizens, all of whom comprise a radio alert system aimed at providing law enforcement with more eyes and ears.

Organizations and citizens having vehicles equipped with two-way radios are part of the program which has been weeks in planning. Sgt. James Cotter of the Appleton Police Department, program coordinator, has been working with Police Chief Earl O. Wolff on the planning.

Recruit Help

Cotter said this morning that 22 organizations have been "recruited" into community radio watch and several more business and industrial firms and citizens groups will be contacted in the near future. The 22 organizations, Cotter said, represent about 75 per cent of the total available two-way radio resource in the Appleton area.

A total of 278 two-way radio units are being used by the 22 organizations that have indicated a willingness to cooperate in the new law enforcement program, Cotter said. Participants were issued a packet containing information about radio watch.

Wolff said this morning the new public service program is designed to encourage residents "to be good citizens and help in maintaining law and order."

Operation Simple

"I am asking for special cooperation from all persons who drive vehicles equipped with two-way radios," Wolff said. He explained program operation is "extremely simple," saying, "All we ask is that the driver of the radio-equipped vehicle report any suspicious act or unusual occurrence such as a street crime, fire or accident, to his office via his radio."

The radio operator's office then can relay the message including location of the occurrence and details available to the police department, Wolff explained.

Wolff also used the program announcement this morning to issue a call for "every Appleton resident to report suspicious or unusual occurences to police as soon as they see them happen.

"This new program gives us

Turn to Page 3, Col. 2

Where There's Smoke, There's Fire (Men)!

Smoke from one fire department resulted in another department being called out about 9:30 p.m. Monday.

Appleton firemen were notified by a resident of the 400 block of E. Marquette Street when he thought he saw smoke coming from the roof of the Food Queen Super Market, 2701 N. Oneida St.

Four units answering the call discovered the smoke was coming from incinerators of the store and the Town of Grand Chute Volunteer Fire Department.

Car Damaged by Falling Wheelbarrow

John Van Bommel, 1137 W. Loram St., reported to Appleton police about 2:30 p.m. Monday that his car had been damaged by a falling wheelbarrow.

Van Bommel told authorities the wheelbarrow fell off scaffolding at St. Elizabeth Hospital, damaging the front part of the vehicle, which is owned by Cloud Buick Co. Inc.

Family Service Appleton Office Officially Opens

Although the Appleton office of the Family Service Association of the Fox Valley, Inc. officially opened Monday phone installation was not completed until late in the afternoon.

Robert Gellert, director of the new red feather agency, said remodeling is still going on, but appointments may be made for professional counselling.

The office is located at 1019 Rankin Street and regular hours will be announced Sunday.

"We expect most referrals to Family Service to come through doctors, attorneys, the clergy, law enforcement, personnel managers, from business and industry, or the schools," Arthur Malin, president said today.

The Neenah-Menasha office opened Monday.

Staff Sgt. John J. Hanges, right, receives congratulations upon receiving the Bronze Star and Purple Heart for action in Vietnam. The other soldier is unidentified.

Sgt. John J. Hanges

Bronze Star Awarded to Soldier for Heroic Action

Special to The Post-Crescent

Staff Sgt. John J. Hanges, 1028 S. Telulah Ave., has been awarded the Bronze Star and the Purple Heart for heroic action in Vietnam.

Hanges was cited for action April 26, when the bivouac area in which his company was located was attacked. The sergeant crossed an open area, exposing himself to hostile rifle and machine gun, in an effort to get to his armed vehicle.

A shell landed near him while he was running, but Hanges continued to the vehicle, where he took the position of gunner and caused the enemy to flee.

The Kimberly native has been in the Army since 1947 except for four years. He has served in Japan, Formosa and Iceland, in addition to the United States.

Hanges presently is attached to the Marine headquarters of the 1st Battalion of the 44th Artillery at Pang-Ha.

Inspection Scheduled

Contractor Reports Paving Work Finished on Avenue

Vinton Construction Co. notified Appleton officials by telegram late this morning that paving work has been completed on downtown College Avenue.

Frank Keuler, director of public works, said the city has not "responded" to the Vinton indication, and will not do so until a "formal final inspection" of the job is made Thursday.

Making the inspection will be John Prunuske of Central Engineers and Surveyors, the city's consultant for the paving portion of the $1 million reconstruction program; Bob Pfefferle, project engineer and Keuler.

Schedule Inspection

After the one-day inspection, the city will accept the job as it now stands or indicate if more work remains. "This is the first notification that the paving job has been completed," Keuler said. Vinton said the work was completed last Saturday.

However, the Manitowoc firm, which had the general contract for the Drew Street to Memorial Drive reconstruction, is still working on the street-scaping portion of the program — a job which was added to the Vinton contract after the original contract was awarded.

Vinton under provisions of its contract, stands to collect $1,000 per day for each day before 11 p.m. Nov. 1 that the construction job is completed.

Beautification Continues

Vinton is in charge of much of the remaining College Avenue beautification, including the concrete and brick work. Bids on the iron work, including the kiosks and flag poles; the wood work, including the sidewalk benches, and the tree and shrub work, were to be opened this afternoon at the board of public works meeting.

Tree planting, one of the last avenue jobs, will probably be done early in September.

Street lighting was completed last week, and striping and stall-painting on the avenue will be started next week, Keuler said. Traffic signals are installed, but have to be connected and timed.

The avenue will be opened to traffic next month, although formal dedication will be delayed until September.

Charlie House, Former Post-Crescent Writer, Stricken While Driving

Charlie House, 52, former Post-Crescent columnist and feature writer, is in fair condition today at Lutheran Hospital Milwaukee where he was taken last Friday after a blood vessel burst in his brain.

House

House, now a feature writer for The Milwaukee Journal, who lives at W252-S5855 Crest Drive, Town of Waukesha, was striken while driving to work on Interstate 94. He stopped at the side of the freeway, then continued to the Journal office. He was hospitalized shortly afterward.

While he was with The Post-Crescent, House was best known for his "On the House" column, his "walks into autumn," and his canoe trip which followed trail of French explorer Jean Nicolet.

10 Area Health Agencies Form Group

Fund Drive Discussion Okayed

BY ALICE HUCK
Post-Crescent Staff Writer

In an unprecedented move Tuesday night, representatives of 10 area health agencies who are not now included in the United Red Feather campaign, agreed to form a "cooperative organization" to continue discussions about the many voluntary fund-raising drives in Appleton.

Led by Elmer Otte, chairman of a special committee of the Appleton Area Chamber of Commerce, and John Torinus, past-president of the Chamber and current president of the Red Feather group, the meeting was called to sound out the feelings of the health agencies on the formation of a United Givers Organization.

Otte explained his committee has been working for more than a year and a half with business and industry to get their attitudes and with agencies who have indicated their wish to participate in the Red Feather campaign.

Began Work in 1966

Agencies who have joined since the committee began working early in 1966 are Outagamie Chapter of the American Red Cross, Mental Health Association of Outagamie County, Outagamie Association for Retarded Children, Sheltered Activity Center and Family Service Association of the Fox Valley, Inc.

There are now 18 Red Feather agencies.

Instructions from industry, Otte said, have been confirmed in about 40 letters offering in-plant solicitation and top-level volunteers if a United Givers Organization is formed which would combine as many appeals as possible into one campaign.

In an amiable give-and-take, the 30 persons present frankly expressed their opinions for and against the united appeal. Most of the individual opinions favored one campaign.

However, some agency representatives pointed out that national and local bylaws prevented their agencies from holding other than an independent drive.

Agencies Represented

Health problems, and agencies representing them were Cystic Fibrosis, Anti-Tuberculosis Association, Cancer Society, Muscular Dystrophy Association, Cerebral Palsy, Heart Fund, Deaf Education Aid Fund, Arthritis Association, Easter Seals for Crippled Children and National Foundation for Infantile Paralysis and Birth Defects.

A. D. Malin, executive director of United Community Services, which is responsible for the Red Feather campaign, indicated national figures show agencies concerned with cancer in 94 funds; heart in 262; tuberculosis, 18; arthritis, 447; muscular dystrophy, 106, and cerebral palsy in over 500.

He also read figures showing that in towns like Oshkosh and Racine, where united givers organizations were formed, community giving increased in one campaign to take care of the extra needs.

The Oshkosh Community

Turn to Page 3, Col. 3

Strike Threat Hovers Over North Central

Post-Crescent News Service

MINNEAPOLIS — International Machinists and Aerospace Workers Union has set a July 28 strike deadline against North Central airlines.

Representing 552 North Central mechanics, the union said it would strike the airline at the conclusion of a 30-day cooling off period now in effect under terms of the Railway Labor Act. The period will end July 28.

The previous 26-month contract expired March 31 and negotiations which have been conducted since that time now have terminated, although an airline official said more talks would be scheduled before the strike deadline.

Contract details were not revealed. The airline employs machinists at its terminals in Chicago, Detroit and Minneapolis. There are none at Austin-Straubel field in Green Bay, or at Winnebago County Airport.

Since the airline began operations in 1948, there has never been a work stoppage, officials said.

Circus Tents Require Mending just like other fabrics, Marvin Dean found out today as he patched a tent of the Kelly-Miller Circus. The circus has scheduled shows for this afternoon and night on the American Legion Club grounds in the Town of Grand Chute. Dean, an employe of the circus, is from Mobile, Ala. (Post-Crescent Photo)

Board to Act on Spice's Salary

Undersheriff's Raise On Agenda for Tonight's Meeting

Outagamie County Board members will consider raising the salary of the undersheriff at their July meeting at 7:30 tonight.

The second night session of the year, will be in the county board chambers on the second floor of the courthouse.

Executive Committee members are recommending the undersheriff's salary be set at $7,600 per year and a county-owned police car be furnished for his use.

Expected action is the latest in a series of events that began in January when Calvin Spice, who served a pair of two-year terms as sheriff, was hired as undersheriff and began at the lowest salary in his pay grade.

Spice presently draws $577 a month. His new salary would raise the figure to $633 monthly.

The resolution also recommends the salary for any subsequent appointee to the position be set by the executive committee.

Other business scheduled to be brought before the board includes resolutions on rezoning, increasing the county's deer kill quota and establishing records on legal representation provided for indigents, to facilitate possible collection of money for attorney fees.

Second Floor Committee

Interview to Start With Past Avenue Tenants

Members of the Second Floor College Avenue Study Committee of the City Plan Commission will seek to learn why business firms have moved away from downtown Appleton.

This course of action was chosen Monday afternoon, after committee members heard seven suggestions to aid their group in its work of preparing proposals to present to the city's planners.

Committeemen each agreed to interview several former downtown professional tenants and ask why they left the College Avenue area.

Need Reasons

"We've got a real good downtown area which no one knows how to develop," Chairman Raymond LaVee told the committee. "This is what we're looking for.

Arno Haering, assistant director of the Fox Valley Council of Governments, made seven proposals to aid the committee. He suggested:

—A study of zoning to prevent further scattering of businesses.

—Creation of a city redevelopment authority.

—Building code enforcement and proper inspection.

—Co-operation with the Appleton Area Chamber of Commerce.

—Re-evaluation of the downtown assessments.

—A study of the trend of offices moving out of the downtown core.

—Evaluation of all commercial activities on the Avenue to determine if they are compatible with the comprehensive plan for the street.

Endorses Authority

Haering strongly endorsed consideration of a redevelopment authority by Appleton.

"We have some 20-foot lots down here. What kind of building could an owner construct on those?" he asked.

Haering added, "A major clearance of dilapidated buildings is the only thing that's going to rejuvenate College Avenue."

Taxi Driver Acts Quickly

Marvin Sartorius Massages Heart of Man Who Collapsed

Quick action by an Appleton taxi driver may have saved a rural man's life about 9:30 a.m. Monday after he apparently suffered a heart attack.

Appleton police said Marvin Sartorius, 1025 E. Eldorado St., a driver for Fox Valley Cab Co., saw Daniel DeVine, route 3, start to fall on S. Oneida Street near Soldiers Square.

Sartorius went to the man's aid, applying heart massage after calling his headquarters. Policemen later said the action "possibly saved the man's life."

The taxi firm's headquarters called police, and the Appleton Fire Department rescue squad took DeVine to St. Elizabeth Hospital when an ambulance which was called was not available.

Authorities said Mrs. Victor Dres, 1413 W. College Ave. was with her father when he began to fall, and she tried to keep him on his feet.

DeVine had been visiting a dentist in the Zuehlke Building.

Brothers, 6 and 10, Given Welfare Custody

Two Appleton brothers, 6 and 10, the elder of whom has been in trouble with police for attempted theft and shoplifting have been found dependent.

Outagamie County Welfare Department authorities have been given custody of the boys for two years.

The 10-year-old has been held in the juvenile detention section of the county jail several times recently for attempted theft.

More Than 170 Children turned out for the first day of the organized recreational program for the Grand Chute area Monday. Among the many activities in which they could engage was a monkey walk, which delight Karen and David Schlieve, daughter and son of Mr. and Mrs. Robert Schlieve, and nock hockey, which held the attention of Gary Gottschalk, son of Mr. and Mrs. DuWayne Gottschalk, and instructor Frank Triolo. The program is conducted at Badger and Einstein schools. Enrollments are being accepted daily. Mervin Shaffer is in charge of all activities. (Post-Crescent Photo)

NewspaperARCHIVE®
NewspaperARCHIVE®

Owners Complain

Student Housing Policies at WSU-O Come Under Fire

OSHKOSH — After presenting their case for the desirability and necessity of student resident housing, officials of Wisconsin State University — Oshkosh (WSU-O) received lengthy criticism from owners of supervised private housing at a three and a half hour hearing on campus Monday afternoon.

The hearing was the second of seven to be held in Wisconsin before the Assembly Committee on State Affairs to determine student housing needs on state university campuses.

Dr. Donald Jorgenson, WSU-O director of admissions - registration, told the committee that WSU-O "will need about 1,200 additional beds in residence halls every two years from 1969 to 1975 to meet the needs of the student body.

That would be the equivalent of four new high-rise dormitories built and operated by the university on campus.

Dr. Jorgenson based his prediction on enrollment projections showing through 1969 WSU-O will have 2,400 fulltime students living at home and 2,500 full-time students needing private housing. He expects total enrollment to reach 12,700 in 1969.

There were 1,500 private beds available to students in the 1966-67 school year, he said, and the number available is decreasing

He cited a board of regents survey of October, 1965, that estimated the City of Oshkosh could provide a total of 1,600 beds.

Two factors are affecting the rapid enrollment increase at WSU-O, he said They are the liberal admissions requirements and the "dramatic increase" in the number of students attending the university from southern and southeastern Wisconsin.

Better Opportunities

Dr. Roger E Guiles, WSU-O president, told the committee if the university can provide good housing and food at a reasonable cost to students living away from home, this can go far to equalize educational opportunity, especially "if this can be done on a self-supporting basis."

Dr. Guiles said. "Wise use of land and the desire of students to be near the main campus dictates that we build high capacity residence halls." He said the housing program is considered an important part of students' experiences on the campus

John D. Bacheller, director of housing, told the committee that in addition to providing housing for undergraduates, the university should give consideration to providing apartment-type housing for upper classmen, special facilities for single graduate students and married students

Criticism

Criticism of WSU-O came from owners of supervised private housing and centered around the university's decision in March to require sophomores to live in the university residence halls for the 1967-68 school year.

Until now, the university has not had room for all sophomores and, in some years, not enough room for all freshmen.

New Officers of the Breakfast Optimist Club, Appleton, discuss coming activities over a cup of coffee. Present for the first official meeting was David Green, left, Oshkosh, lieutenant governor of zone 3. The other officers are Calvin Huebner, president; Earl Holzer, secretary; Richard Hackbarth, first vice president, and Robert Kools, past president. (Post-Crescent Photo)

NM Incinerator To Close Down

MENASHA — The Neenah-Menasha incinerator at the sewage treatment plant will be closed for repairs starting Saturday Plant Supt. Vernon Zingsheim appealed today to Twin City citizens and businessmen to refrain from hauling trash to the incinerator during the period so that material collected by municipal sanitation crews can be stockpiled at the plant.

Zingsheim said the contractor making repairs and improvements to the incinerator smokestack has set Thursday, July 27, or Friday, July 28, for completion of the project. The incinerator could be fired up as soon as the job is done, according to Zingsheim

Vandalism Cases Are Investigated

Appleton police are investigating two reports of vandalism which probably occurred during the weekend and were reported Monday

Officials at the Erb Park swimming pool discovered a loudspeaker torn from its mounting on the north side of the building lying in shallow water upon opening the pool Monday

A bicycle also was found in the water

Three lawn glazing globes were reported missing Monday

They were reported by Mrs. William Ducklow, 322 S. Court St., Mrs. Harold Tock, 1526 Schneider Place, and Ray Van Heuklon, 527 N. Badger Ave

Capuchins Announce Changes

Father Dusick to Head Monte Alverno Retreat

A number of changes for the Capuchin order, made every three years, have affected St Joseph Church and the Monte Alverno Retreat House.

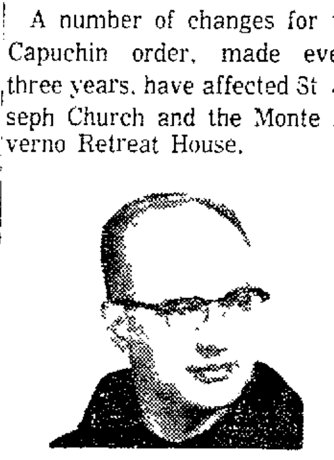

Father Dusick

The Rev Roland Dusick has been named adult retreat master at Monte Alverno to succeed the Rev Borrimeo Jackson, who was youth retreat master and has been assigned to Saginaw, Mich. The Rev Kurt Gessner will be the new youth retreat master.

Three changes were made at St Joseph

The Rev. Simeon Keogh and the Rev Don Fisher have been added as assistant pastors The

Father Keogh Father Fisher

Rev Kenneth Smits who was assistant pastor for one year is studying French at the Seminary of St Francis in Quebec and will study theology in Ontario starting with the fall term

Father Dusick was ordained in 1943 A native of Milwaukee, he attended St. Lawrence Seminary at Mt Calvary and received a bachelor of arts degree in 1939 from St Mary Seminary, Garrison, N Y.

After ordination he was assigned as an instructor in English at St Lawerence From 1944-64 he served director of alumni and superior of the monastery. Father Dusick then became a member of the preaching band out of St. Francis Mission, Milwaukee and in 1966 was retreat master at Queen of Angels Retreat House, Saginaw, Mich., until his present appointment.

Father Keogh, a native of Toledo, Ohio, received his bachelor of arts degree at St Joseph College, Rensselaer, Ind., and joined the order in 1943. He received his theological training at St. Anthony Seminary and and was ordained in 1949

Prior Service

From 1950 to 1952 he was an assistant at St. Felix Novitiate, Huntington, Ind., and from 1952-58, served as superior at Marathon. He also served at the Queen of Angels Retreat House, Saginaw, from 1958-61 Prior to his present appointment, Father Keogh was pastor of St Benedict the Moor Church, Milwaukee

Replacing Father Smits as director of the Third Order of St Francis will be Father Fisher He is a native of Marquette, Mich., attended St. Nazianz and Calvary seminaries and served his novitiate year in Michigan

Father Fisher received his bachelor of arts degree in theology from St Anthony He served his pastoral year of theology at St Francis Friary, Milwaukee and was then assigned as Newman Center chaplain at Northern Michigan University, Marquette Prior to his present assignment he was at the St Bonaventure Monastery, Detroit, and at the novitiate house in Huntington

Cool Weather Keeps Crowds From Pools

Attendance at Appleton's Mead and Erb municipal swimming pools in June dropped almost 15,000 under the total attendance during June, 1966, according to the Appleton Recreation Department

Last year's June total was 65,820, compared to this year's 51,282

The main reason for the dropoff was cool and rainy weather

During the second and third weeks of the pools' operations in 1966, on the other hand, two of the hottest weeks of the summer were recorded

During the first week in July, 1967 attendance again was less than the 1966 figure. The two pools attracted 16,978 people in the first week of July last year, but only 12,449 people in the first week of July this year

However, Louis Precourt, manager of the pools, said the warm temperatures and sunny skies in recent days has attendance rising

Northern State Okays Capital Stock Increase

The board of directors of Northern State Bank have authorized a $50,000 capital stock increase The surplus account also was increased resulting in $100,000 of additional capitalization

After the increases, total capital and surplus is $400 000

Bank deposits now exceed $6 million, Northern State Bank is a member of Valley Bancorporation, a local bank holding company.

Community Chest Goal $225,000

NEENAH - MENASHA — The Community Chest will seek $225,000 for the operation of 13 service agencies in 1968

Solicitation will begin on October 2 and continue through October 23

Announcement of the goal and fund drive date came after full board approval at a special meeting of the board of directors Monday

Milwaukee Livestock

MILWAUKEE (AP) —Livestock market Monday's cattle market closed steady; good to choice steers 25 50-26 50; heifers 22 50-25 00, commercial dairy heifers 21 00-21 50, utility cows 18 50-20 00, canners and cutters 17 50-19 50; commercial bulls 23 00-25 00; utility 23 00-25 00; good Holstein steers 23 50-24 50.

Calves: Monday's market closed steady, choice veal calves 32 00-38 00; top 38 00, good 27.00-32 00; common 24 00-28 00; culls 24 00 and down

Hogs: Monday's market closed steady: lightweight and medium butchers 21 50-23 50; top 24 00, heavyweights 19.50-21 50; light sows 17.50-19 50; heavy sows 14 50-16 50; boars 16 00 and down

Sheep and lambs Monday's market closed steady; good to choice spring lambs 24 00-26.00; common to utility 18.00-24 00; culls 15 00-17 00, ewes and bucks 4 00-6 00

Valley Building Code Goes Before Menasha Council

MENASHA — Approved in amended form by the plans commission Monday afternoon, the proposed Fox Valley Council of Governments uniform building code goes before the common council tonight for preliminary action.

City Atty. Richard Steffens told the council Monday evening that the next step would be for aldermen to direct the attorney to draft an ordinance and instruct the city clerk to set a public hearing

Adopted previously in a form Steffens said failed to permit enforcement and with little public discussion, the code is now taking a more formal route to adoption

The sheer bulk of the document pos putting it in force, but Steffens suggested the way around the size problem Monday. He said a public hearing is mandatory, but copies of the code must also be available to the public

Hearing Set in Coin Theft Case

OSHKOSH — A preliminary hearing has been set for 9 30 a m. Aug 3 for Lawrence A Miller, 21, 603A W South Park Ave Oshkosh, charged in armed robbery in the Menasha coin theft case

He is alleged to be one of three men who escaped with a coin collection valued at between $30 000 and $50 000 in a hold-up March 19 of Ervin Wanserski in Menasha

The hearing will be conducted before Winnebago County Judge James V Sitter

Miller had originally waived the preliminary hearing and his case had been transferred to circuit court where it was to be heard before Green Lake Circuit Judge David C Willis

However Miller changed attorneys and his new attorney requested that a preliminary hearing be held and the case was sent back to county court

A second man arrested in the case, Donald Peters, 28 916 Ridge Lane, Appleton is awaiting hearing in federal court in Milwaukee on a charge of transporting stolen property across state lines

Market Gaining In Confidence

End of Railway Strike Credited For New Strength

NEW YORK (AP) — The stock market's advance gathered strength early this afternoon. Trading was heavy.

Gains topped losses by almost 2 to 1.

At noon the Dow Jones industrial average was up 7.52 at 890.26.

Swift congressional action to end the nationwide rail strike bolstered general confidence, analysts said, and there was a rosier glow in Wall Street because of the second-quarter gains in the nation's production of goods and services.

Both blue chips and a selection of low-priced speculative issues got a play as buying interest fanned out.

The Associated Press average of 60 stocks at noon was up 2 2 at 334 0 with industrials up 3 3, rails up 1 3 and utilities up 7.

Delayed Block

Reflecting interest in the lower-priced stocks, Atlas Corp. opened late on a delayed block of 92,500 shares, up ⅜ at 5

At the same time, General Motors advanced 2 points in an unusual display of strength Chrysler, up more than a point, was in a continued rally

The steels continued their recent show of strength, but most gains were less than a point

Du Pont advanced about 1½ despite its report of sharply lower second quarter earnings

Rails made further upside progress, confirming the gains of industrials to make the market pattern a bullish one, based on traditional standards Chicago & North Western rose 2 and Illinois Central 1

General Electric gained nearly 4 Goodyear and Uniroyal a point or better

Prices avanced on the American Stock Exchange

New York Stock Quotations

At 12 o'clock Noon, New York Time
Furnished by Wayne Hummer and Co., State Bank Bldg.

Admiral	25¼
Air Reduction	42⅝
Alleghany Corp	11½
Alcoa	84
Allied Chem	39
Allis Chalmers	25⅛
Amer Airlines	44¼
Alcan Ltd	27⅞
American Can	56⅞
Amer Cyan	30⅝
Amer Motors	12½
A T & T	52⅛
Amer Tobacco	35¼
Anaconda	47⅛
Avco	59½
B	
Bendix Avia	46⅞
Beth Steel	35⅝
Boeing	99½
Borg-Warner	43½
Burroughs Corp	142
Brunswick	12¼
C	
C I T	29⅛
Can Pac	70¼
Case, J I	22
Ches & Ohio	67⅝
Celanese	57
C M & St P	55
Chrysler	44⅝
Cities Serv	53⅝
Comsat	77¼
Cons Ed	33⅝
Container Corp	34 [illegible]
Control Data	104¼
Com'l Credit	29
D	
Detroit Ed	29 [illegible]
Dow Chem	76¾
Du Pont	150¾
E	
Eastman Kod	[illegible]
El Paso N G	20
F	
Fedders	28⅞
Ford	51
FMC Corp	[illegible]
For Dairy	26⅝
Fruehauf	36¼
G	
Gen Dynam	77
Gen Elec	97¼
Gen Inst	72
Gen Foods	76
Gen Mills	71[illegible]
Gen Motors	79[illegible]
Gen Pub Serc	6
Gen Tel	48[illegible]
Giant P Ce	12⅜
Goodrich	60
Goodyear	45[illegible]
Gr C Steel	28⅛
Gulf Oil	66[illegible]
H	
Honeywell Corp	82⅛
Houdale Ind	30¾
I	
I B M	505
Inland Steel	37⅞
Intl Harv	39
Intl Nickel	97½
Intl Paper	32
Intl T & T	106
J	
J and L	64⅜
Johns Man	54¼
K	
Kaiser Alum	51
Kenn Copper	44⅛
Kimberly Clark	67
Kroger	23[illegible]
L	
Lib Owen Ford	50½
Litton	100
Lockheed	72⅞
M	
Martin Marietta	25[illegible]
McDon Douglas	52⅛
Minn Mining	82
Merck	83¼
Mobil Oil	42[illegible]
Mont Ward	[illegible]
N	
Nat Bis	44[illegible]
Nat Dairy	[illegible]
Natl Distiller	[illegible]
Nor Pac	[illegible]
No Amer Av	[illegible]
Norf & West	[illegible]
O	
Olin Math	[illegible]
Outboard Mar	[illegible]
P	
Pan Amer Air	30⅞
Parke Davis	28
Pepsi cola	43
Phillips Pet	65⅜
Pullman	51
R	
Radio Corp	51½
Raytheon	91⅛
Rexall Drug	57⅞
Rep Steel	47¾
Rey Tob	41⅞
Royal Dutch	35⅞
S	
St Regis	30⅞
Schenley	60⅛
Sears Roe	56⅞
Sinclair Oil	76¼
South Co	27
South Pac	30⅝
South Rail	53
Sperry Rand	34⅝
Stand Brands	37⅛
Std Oil Calif	55
Std Oil Ind	58¼
Std Oil N J	61⅛
Stude Pack	63⅞
Sunray	35½
Swift & Co	26⅛
T	
Tenneco	27¼
Texaco	72
Texas Gulf	141⅝
Texas Inst	130¼
U	
Union Carbide	52
United Airc	97½
United Corp	11¼
United M & M	25[illegible]
United Fruit	47¼
UMC Ind	24[illegible]
U S Rubber	39⅞
U S Steel	48[illegible]
W X	
Westing Elec	52[illegible]
Western Union	37[illegible]
Woolworth	32[illegible]
Xerox	289[illegible]
Y Z	
Youngst S & T	[illegible]
Zenith	6[illegible]

Investment Trusts, Misc. Quotes

Investment Trusts		
Bost Fd	9 07	9 91
Chem Fd	18 71	20 46
Eaton Howard		
Bal Fd	13 86	[illegible]
Stk Fd	17 02	18 50
[illegible] Fd	19 68	21 28
Manhattan	10 91	11 93
M I T	[illegible]	18 54
MIT Gr	12 74	[illegible]
Nat Inv	[illegible]	[illegible]
Puritan	11 83	[illegible]
Putn Inv	8 2[illegible]	9 04
Well Fd	13 19	14 [illegible]
[illegible] Fund	8 24	[illegible]

Misc Quotes		
F W D	8 [illegible]	9 [illegible]
N Cent Air	6 [illegible]	[illegible]
N Ill Gas	34 [illegible]	[illegible]
Bergstrom	[illegible]	24
Comb Pap	[illegible]	Bid
[illegible] P&L	[illegible]	[illegible]
Searle [illegible]	[illegible]	22
[illegible]	[illegible]	
[illegible]	[illegible]	

Dow Jones Averages

At 11 A M Appleton Time

[illegible]

Prentice Hydraulics Bought by Oregon Firm for $4.4 Million

PORTLAND, Ore (AP) — Omark Industries Inc. [illegible] producer of fastening and cutting equipment announced Monday purchase of Prentice Hydraulics [illegible] Prentice Wis for $4.4 million [illegible]

John D Gray [illegible] president said Prentice, a manufacturer of loading [illegible] equipment [illegible] logs pulpwood [illegible] had been [illegible]

Chicago Produce

CHICAGO (AP) — (USDA) — Potatoes arrivals 1, on track 115 total U S shipments unavailable due to strike, supplies light demand and market tone unavailable on account on light track offerings carlot track sales California long whites 4 75

Chicago Livestock

CHICAGO (AP) — (USDA) — Hogs 4,000 butchers steady to strong 1-2 200-225 lbs 24 00-24 50 1-2 190-210 lb butchers 23 50-24 00 1-3 210-240 lbs 23 00-23 75 1-3 240-60 lbs 22 50-23 25 320 lbs 20 50 1-3 350-400 lb sows 18 75-19 50; 1-3 400-450 lbs 18 25-19 00 2-3 450-500 lbs 17 50-18 50

Cattle 1 200, slaughter steers strong to 25 higher part load prime 1 370 lbs mostly [illegible] 27 50 few loads and lots high choice and prime 1 175-1 275 lbs grade 3 and 4 26 75-27 25 choice 900-1 350 lbs 25 75-26 75 mixed good and choice 900-1 200 lbs 25 25-25 75 two loads mostly prime 918 lb slaughter heifers 26 75 choice 850-1,1000 lbs 25 50-26 25, mixed good and choice 25 00-25 50, utility and commercial cows 17 00-18 50

Sheep 500 spring slaughter lambs steady few lots choice and prime 90 105 lb spring lambs 26 50-27 00 choice 85-105 lbs 25 00-26 00 choice 80-100 lbs 24 00-25 00 cull to good shorn slaughter ewes 4 00-7 50

Chicago Mercantile

CHICAGO (AP) — Chicago Mercantile Exchange — Butter steady, 93 score AA 66 92 A 66 90 B 63[illegible] 89 C 59 Cars 90 B 64[illegible], 89 C 60[illegible]

Eggs steady to [illegible] 70 per cent or better grade A whites 35 mixed 34 mediums 29 standards 25 checks 16

Chicago Poultry

CHICAGO (AP) — (USDA) — Live poultry Wholesale buying prices unchanged roasters 27 29 special fed white rock fryers 20-22

Milwaukee Produce

MILWAUKEE (AP) — Potatoes Idaho size A, 100 lbs, 4 75-5 00, California long whites 5 00-5 50 California reds 5 50-6 00

First Choice for fuel-thrifty comfort

Mueller Climatrol Gas Heating

It pays to choose the best when you select heating equipment. Make sure that you plan years of satisfying economical comfort for your home — *insist on a Mueller Climatrol!* See us for complete details. Free heat survey. Easy payments.

Mueller Climatrol

HAAS HDWE. CO.

On Kaukauna's South Side

NO PARKING METERS!

They'll Always Remember You Gave the Best . : .

ZENITH

GIFTS OF QUALITY

ZENITH BIG-SCREEN PORTABLE TV

The RESORT — Model X2010C. Big 172 Sq. In. screen portable TV with 20,000 volts of picture power for unsurpassed picture brightness and clarity. Handcrafted chassis Deluxe video range 82-channel tuning system with "Perma Set" VHF tuning 8 stage IF Amplifier Compact molded cabinet in Charcoal color and Off White color.

$119.95

ZENITH FM/AM TABLE RADIO

The SONGSTER — Model X318 — Distinctively styled cabinet in choice of richly grained Maple colors. FM AFC for drift-free FM 6" oval speaker Automatic Frequency Control. Precision Vernier Tuning.

$39.95

DIETZEN RADIO & TV

117 W. Kimberly Ave., Kimberly 788-2458

Commercial Printing Co.

(Formerly Roemer Printing Co.)

1112 S. Oneida St.

(Opposite Riverview Country Club)

Phone REgent 4-3525 — Donald A. Haynes, Prop.

2 Well Known Wisconsin Firms Are Featured . . . in the July Issue of THE MARSHALL LETTER

Now Attractive for Yield... is our opinion on the common stock of WISCONSIN POWER & LIGHT. Current prices of the stock appear low . . . principally because of current high interest rates on long term money. However, for investors looking for a high level of steady and modestly growing income, the combination of the current low price level and the recently increased dividend provide an opportunity to obtain a well above average current yield.

WISCONSIN POWER & LIGHT Common

We discuss why we believe current high interest rates create a buying opportunity in Electric Utility group and present information on 2 additional Utilities.

Attractive for Possible Growth . . . is the way we regard the common stock of W. A. KRUEGER COMPANY. This is a modest sized but highly reputed leader in color lithography and a rapidly growing printer and binder of books and magazines. We explain why we feel that there is potential for some further near term appreciation, and there is good potential for intermediate to longer term appreciation for the firm's common. We also point out that for those interested in much better yield than obtainable on the common, the convertible preferred could prove attractive.

W. A. KRUEGER COMPANY both its common and convertible preferred

For your copy of the July MARSHALL LETTER, free, phone or mail in the coupon below.

Bernard S. Samuels, *Registered Representative*
Thomas A. Zwicker, *Registered Representative*

THE MARSHALL COMPANY, Inc. INVESTMENT SECURITIES MILWAUKEE, WISCONSIN

Member New York Stock Exchange and other Principal Exchanges

1ST NATIONAL BANK BLDG., TEL - 722-6487, NEENAH, WIS. 54956

Offices and Representatives in Principal Wisconsin Cities

SERVING WISCONSIN INVESTORS SINCE 1939

Please send me the July issue of THE MARSHALL LETTER, at no obligation.

Name ....

Address ....

City .... State .... Zip ....

Ready vacation replacement

skilled, experienced specially trained office help

Call for the GIRL IN THE WHITE GLOVES from MANPOWER

THE VERY BEST IN TEMPORARY HELP

406 W. Wisconsin Ave
Corner Wisconsin & Division
APPLETON R[illegible] 1452

RCA VICTOR

America's First Choice

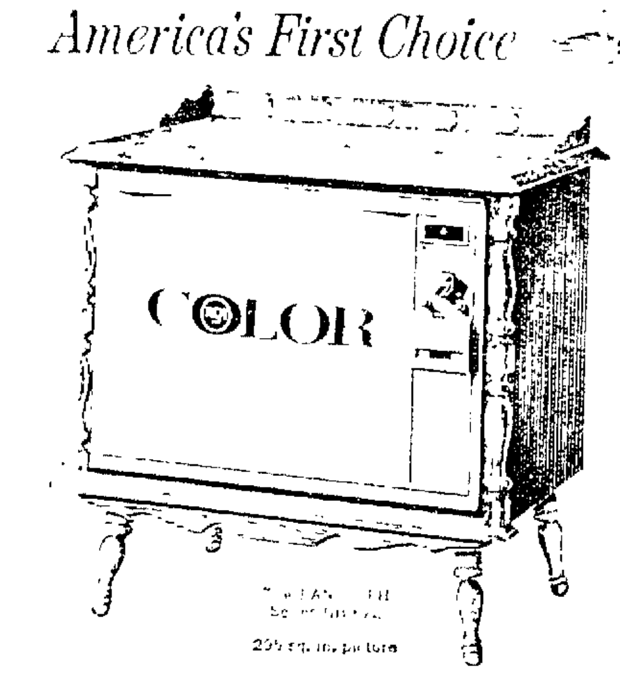

AUTHENTIC EARLY AMERICAN CABINETRY

RCA Victor the company that pioneered Color Television, now brings you Color so real you'll think you are there And RCA Victor Color TV is housed in decorator cabinetry that will do wonders for your decor.

The rectangular 25" RCA Hi Lite Tube features new Perma Chrome for locked in color fidelity Powerful 25,000 volt chassis brings in hard to get channels like magic Many other deluxe features including RCA Automatic Color Purifier to "cancel" external magnetism and one set VHF fine tuning that automatically "remembers" to give the best picture.

Come in for a demonstration soon—discover how beautiful Color TV can be

Stop in for Our LOW, LOW SUMMER CLEARANCE PRICES on all Color & Black & White TV's!

RCA THE MOST TRUSTED NAME IN ELECTRONICS

• Low Bank Financing

HOERSCH HOME APPLIANCE INC.

Phone 733-3301 307 W. College Ave. Appleton

THE SIDEWALKS ARE OPEN in downtown Appleton!

So who wants to walk in the street anyway? The sidewalks are still here . . . so come and shop.

NewspaperARCHIVE®
NewspaperARCHIVE®

News of Servicemen

Five Fox Cities Men Stationed in Vietnam

Five Fox Cities men are serving with the U. S. Armed Forces in Vietnam, including two each in the Marines and Air Force.

Marine Gunnery Sgt. Milton E. Vanderlinden, son of Mr. and Mrs Clifford F Vanderlinden, 118 E. Murray Ave., Appleton, is a member of the 1st Marine Division.

Marine Lance Cpl. Edward C. Van Lieshout, son of Mr. and Mrs. J. M. Van Lieshout, 315 S. Douglas St., Appleton, serves with the headquarters platoon of Force Logistic Support Unit One.

Airman 2. C. Michael L. Borg is on duty at Cam Ranh Bay AFB. He is the son of Mrs. Arthur Borg, 304 E. Ninth St., Kaukauna.

Airman 2. C Edward A. Lau, son of Mr. and Mrs. Arthur J. Lau, 1216 S Jefferson St., Appleton, is stationed at Phan Rang AFB.

Army Pfc Stephen C. Popp serves near Phan Rang with the 101st Airborne Division. He is the son of Mr and Mrs. Carl J Popp, route 3, Kaukauna

* * *

Marine Pfc Robert A Haak, son of Mr and Mrs. Harold F. Haak, 1625 N Elinor St., Appleton has graduated from the Aviation Structural Mechanics School at the Naval Air Technical Training Center, Memphis, Tenn.

* * *

Robert J Klister, son of Mr and Mrs Robert A Klister, 920 W 10th St., has been promoted to specialist four in the Army Veterinary Services, Louisville, Ky.

* * *

Seaman Rec Car. F Weyenberg has completed four weeks of naval reserve training at Great Lakes Naval Training Center, Ill He is the son of Mr and Mrs. Frank J. Weyenberg Jr., 135 Main St., Little Chute.

* * *

Marine Pvt. Wayne R. Schimmer, son of Mr. and Mrs. Allie Schimmer, route 4, Appleton, has completed four weeks of individual combat training at Camp Pendleton, Calif.

* * *

Two Appleton seamen recruits have completed nine weeks of basic training at Great Lakes Naval Training Center, Ill. They are James B. Werner, son of Mr. and Mrs. Marvin C. Werner, 1031 S. Telulah Ave., and Anthony E. Schaar, son of Theodore J. Schaar, 1007 S. Christine St.

* * *

Army Pfc. Ronald P. Blaese, son of Mrs. Edna Blaese, 589 State St., Combined Locks, is serving with his unit from the 4th Infantry Division in the Viet Cong-intested Central Highlands of Vietnam.

* * *

Marine Cpl. Terrance A. Longsine, son of Mr. and Mrs. Herbert L. Longsine, 1711 Harriman St., Appleton, has graduated from the Non-Commissioned Officers Leadership School at the Marine Corps Recruit Depot, San Diego, Calif

Young Shoplifters Run into Manager

Two Weyauwega boys, who were caught shoplifting this morning, have been released to the custody of the father of one of them

Appleton police reported that the manager of a downtown five-and-dime store was walking to work about 8 a.m. this morning when he saw the two boys go past with records from his store

Since the store was not yet open he stopped the pair who were 12 and 14 years old They admitted taking the merchandise after being served at the store's fountain which opens early.

NOTHING TO IT, WAS THERE, GEORGE?

You Just Called —
BUXTON
INSURANCE
135 E. Byrd St., Appleton
Phone 734-1823
And They Planned Your Entire Insurance Program

What's Doing in Town?
DON'T MISS IT!
Now Playing—
(through July 22)
ATTIC THEATRE'S
"Never Too Late"
8:15 P.M.
(Sunday 7:15)
LAWRENCE MUSIC-DRAMA CENTER
Avoid Parking Crowds —
Go by Yellow
3-4444
APPLETON
YELLOW CAB

Radio Watch to Help Appleton Police Force

CONTINUED FROM PAGE 1

more eyes to see things that should be brought to the attention of police," Wolff explained. Many of the calls police get will turn out to be "false alarms," the chief said, but there will be times when the tips will pay off. Said Wolff, "The program has a lot of merit."

Plan Awards

When the program is in full operation, acts of extraordinary service will be eligible for recognition and national awards, police said.

Already part of the radio alert program, are several major two-way radio users in the Appleton area, including the Wisconsin-Michigan Power Co., with 85 radio-equipped units; Fox Valley CB (citizens band) Radio Club, 33 units, and Fox Valley Ready Mix, 30 units.

The Fox Valley Squadron of the Civil Air Patrol has 14 radio units available for the law enforcement program, and the Appleton Street and Sanitation Department has 19.

Other organizations already recruited, and the number of units they have available for community radio watch, include Flanagan Pavers, Inc., 4; August Winter and Sons, Inc., 6; Appleton Oil Co., 4; Landwehr, Inc., 2, Zaug's, 19; Glendale Building Supply, 2, Femal's Service, 4; Superior Woodcraft and Supply Co., 3; Hoffman Drug Store, 3, Tschank and Christensen, 6, Fox Valley Cab, 6, Schabo Materials, Inc., 11, King Plumbing Supply, 6; Superior Electric Co., 10, Herb and Carl's Service, 3, Sammy's Pizza, 2, Yellow Cab, 15

Anyone desiring more information on the program is asked to contact Sgt Cotter.

$57,235 Grant To Aid Children Of Migrants

MADISON (AP) — A $57,235 grant to aid migrants and children from low-income families in the Wautoma area was accepted Monday by Gov Warren P Knowles

Project REAP—Rural Educational Advancement Program—will help an estimated 360 children in grades one through eight The grant is from the Office of Economic Opportunity

Knowles also accepted a $23,856 grant to train the handicapped and mentally retarded in Barron, Chippewa, Dunn, Pepin, Pierce, Polk and St Croix counties

Special Events Set for Week

LITTLE CHUTE — Craft project for this week at village supervised play areas will be making of bead rings and sunburst placemats, according to playground director, William Fitzpatrick

A movie, "Man from Button Willow" will be shown at 3 p.m. Wednesday at the public grade school and a wiener roast will be held Thursday evening at Doyle Park Youngsters under 12 will be able to purchase wieners for 10 cents and pop for five cents while those over 12 will be charged double Various games will be played and prizes awarded

Family night and a peanut hunt will be held at both playgrounds at 6:30 p.m. Friday with parents to take part in games and special activities with children

Doll buggy parade winners last week were David Strick, Tim Van Gompel, Mike Peeters, Russell Van Gompel, Joline and Judy Verstegen, Jane Kons Mary Harp, Paula Lamers, Lynn and Lori Hietpas, Lois Lenz, Joline Van Asten, Christine Behnke, Julie Hietpas, Connie and Carole Miller, Mary and Nancy Bengston, Karen Strick, Scott Miller, Lisa Zierler and Jane Peeters. Over 50 youngsters participated.

City Band Will Present Concert

The Appleton City Band, under the direction of Ivan N. Spangenberg, will present its fourth concert of the season at 7:45 p.m. today at Pierce Park

Featured will be a tribute to George Gershwin American composer who died in 1937. Excerpts from Porgy and Bess, Gershwin's most famous work will be performed

Other numbers on the program include Days of Glory March, Beguine for Band, Prelude and Rondo, Shepherd's Hey American Salute, South of the Tijuana Brass, Havah Nagilah Fantasy and Washington Post March.

Store Cleared Monday Night After Threat Of Bomb on Premises

Threat of a bomb on the premises resulted in a Town of Grand Chute discount store on W College Avenue closing about 6 p.m. Monday while the building was searched.

Employes, Grand Chute volunteer firemen and Outagamie County sheriff's authorities were unable to find the explosive which a telephone caller had said would go off about 7:30 p.m.

Shoppers were told the building was to be cleared as a Civil Defense drill. Authorities said the store was emptied in about 10 minutes

Fox Valley Center geologist Leonard W. Weis adjusts his rock saw as he prepares to slice off thin sections of a geological sample. Parts of this rock, and others like it, will be included for home study in the course Weis is developing for the University's Articulated Instructional Media (AIM) curriculum.

Fox Valley Center Research—III

Professor Working on Geology in 'Package'

BY ALAN BUSSEL
Assistant to the Dean, Public Information

Days when "audio-visual aids" meant colored chalk and a record player are gone forever

Now, teachers on all levels from primary through graduate school are using highly sophisticated teaching helps and programming techniques to assist their students to learn more, and faster

Dr. Leonard W Weis, assistant professor of geology at the University of Wisconsin-Fox Valley Center (FVC), has long been interested in audio-visual materials and programmed instruction Currently, he is researching what may be the ultimate in such teaching a "packaged" geology class that will allow a student to have most classroom and laboratory benefits right in his own living room

Weis has been working on his project for more than a year with backing from the university's Articulated Instructional Media (AIM) program, whose executive director, Dr Robert E. Najem, is a former Fox Valley Center dean

Test Students

Upon completion of its development this fall, Weis' geology course will be tested for effectiveness on 30 regular Fox Valley Center freshmen and sophomores The FVC students' grasp of the course will be matched against results of a control group taking a regular classroom version of the course at the UW-Green Bay Center.

If Weis' experimental course proves as effective as the regular classroom model, the new program will be added to the AIM curriculum Then students unable to meet regular class schedules because of work or family obligations will be able to get the same UW credit for introductory geology as students who take the course at a Center or at the Madison campus.

Even though Weis' course will depend heavily on teaching aids and programmed lessons, it won't be entirely impersonal Plans call for students taking the course to meet with Weis at a central location every two or three weeks. Then students can ask questions, and Weis can go into detail about concepts covered briefly in the programmed material

Like students in his regular geology courses, those taking Weis' AIM course also will be expected to make field trips Since the AIM program will be administered through the Wausau Center, trips will probably be conducted in that area.

"Programmed materials coupled with visual aids can make personal instruction more effective by providing a student with the factual background and vocabulary that will allow him to understand the principles the instructor is describing," Weis said. "Courses which incorporate this approach will also give teachers added time for personal contact with students"

Another advantage of programmed course work is that individual students will be able to advance at their own speeds, Weis said.

Among visual helps Weis is developing for his AIM course are rock samples, color slides of rocks and landscapes and black-and-white slides of diagrams tht illustrate various geologic principles He is also considering the possibility of using taped or recorded materials in his "packaged" class

Weis believes the AIM approach fits in well with his own concept of how basic science courses should be taught.

Need Experiences

"Students working on the introductory level need more independent work so they can see how a science is developed, and so they can understand a science from experience rather than from memorized facts."

Weis' new geology course is slated for inclusion in the AIM curriculum by the fall of 1968.

Weis received his bachelor's degree from Harvard University, his master's from Massachusetts Institute of Technology and his Ph.D from the University of Wisconsin.

Man Reports Theft Of $20 From Home

Barry R. Bay, 1426 W. Franklin St., has reported $20 missing from a jewelry box in the bedroom of his home.

Bay told Appleton police the money apparently was taken sometime between Wednesday and Friday, when the home was unoccupied

Investigation is continuing into the case. No signs of forced entry were visible.

Knowles Names Members for Resource Unit

Conservation Group Has Majority on Seven-Member Board

Post-Crescent Madison Bureau

MADISON — Gov. Warren P Knowles today nominated seven members to the State Natural Resources Board, considered the most important positions created under the Kellett Government Reorganization Bill.

If confirmed by the State Senate as expected, the board will be comprised of Daniel J. Tyler, Phillips; Herbert Behnke, Shawano; Arthur MacArthur, Janesville, and Charles F Smith, Wausau, representing the Conservation Commission.

Resource Development Board members — also subject to Senate confirmation — will be John M. Potter, Wisconsin Rapids; Gerard A. Rohich, Madison, and Russell G. Lynch, Wauwatosa.

The staggered terms are to start Aug. 1. Board membership is comprised of four members of the Conservation Commission and three representatives of the Board of Resource Development, as specified in the final compromise version of the Kellett Bill which passed the Legislature and was signed into law by Knowles last week.

Responsible For Programs

The merged boards will be responsible for state programs effecting all resources including fish, game, air and water purity, forest and habitat.

Serving six-year terms will be Tyler and Potter. Behnke and Rohich were appointed to four-year terms MacArthur, Smith and Lynch will serve two-year terms.

James Smaby of La Crosse, chairman of the Conservation Commission, was not appointed to the merged super board But Potter, a former Republican state senator and first chairman of the newer Resource Development Board, was appointed, leading to speculation that he might be made the first chairman of the powerful new unit.

That expectation was strengthened by Knowles' designation of Potter as acting chairman of the board until Aug 1 to handle the responsibilities of organizing the unit.

Suggests Meeting

The governor suggested that the nominees meet informally before the effective date of the law to lay the ground work for the first meetings of the board

The nominations conform with the requirement of the legislature regarding the geographical distribution of board members Tyler, Behnke and Smith are from northern Wisconsin MacArthur, Potter, Rohich and Lynch are from the southern part of the state.

Smith's appointment comes despite the strong war he waged against the Kellett Bill and the merger, leading conservation forces in a "red shirt drive" to kill the measure He was appointed to the shortest possible (two-year) term, appeasing conservation forces but allowing the next governor to replace him if desired

Such a move could end the conservation edge on the board

Among those not appointed to the new body was John Strange, Appleton, head of the Institute of Paper Chemistry, who has questioned whether the increased activities of the Institute would allow him to work in public life.

Districts in CESA 8 Contract for Services

15 Schools in Program Agree to Share Teachers, Programs Where Shortages Exist

Fifteen of the 17 school districts in Cooperative Educational Service (CESA) 8 have contracted for special services and teachers with the agency.

Winneconne will have a remedial reading instructor and a speech correctionist three days a week and the services of a psychologist when needed; Omro has contracted for a remedial reading instructor and speech correctionist and a public health nurse on a two-day a week basis;

Clintonville, remedial reading teacher on three days, speech correctionist on four days, a psychologist and a federal aids writer; New London, speech correctionist for four days, a psychologist and a federal aids writer;

Freedom, speech correctionist for one day, public health nurse for one day and a federal aids writer; Hortonville, speech correctionist four days, remedial reading, four days, public health nurse, three days, psychologist and a federal aids writer;

Bear Creek Needs

Bear Creek, remedial reading for one day; Shiocton, remedial reading, and speech correctionist for two days, nurse, one day; Weyauwega, speech correction for two days, nurse for three days and a psychologist;

Kimberly, remedial reading, two days, speech correctionist, four days; Manawa remedial reading, two days, psychologist and federal aids writer; Little Chute, remedial reading and speech correctionist for one day and a psychologist;

Menasha, speech correctionist, three days with three more days requested, and a federal aids writer; Kaukauna and Neenah a psychologist.

The purpose of the shared services program, according to Coordinator Kenneth Poppy, is to provide teachers and needed programs for those schools who may not be able to afford or hire teachers in fields where there is a shortage.

2 Appear for Tipsy Driving

One Driver Loses Privileges, Trial Date Set for Other

Charges of driving while under the influence of intoxicants resulted in one defendant receiving a trial date and another losing his license for a year Monday and Tuesday in Outagamie County Court Branch 2.

Sylvester L. Hamshire, 33, Waterloo, had trial set for Jan. 22, 1968 and bond continued this morning. He has pleaded innocent to the charge, which resulted when he was stopped by the State Patrol about 12:45 a.m. Sunday on U.S. 41 near its junction with County Trunk E.

Carl Wolfinger Jr., 25, 722 Lamers Road, Kimberly, paid a fine of $170 and costs in addition to losing his license for a year when he appeared in court Monday afternoon.

He was stopped by Little Chute police about 1:30 a.m. Monday.

Scientist With Role in Lindbergh Trial Dies at 82

MADISON (AP)—A Wisconsin man who played a major role in convicting the kidnaper of Charles Lindbergh's son has died in Los Angeles

Arthur Koehler, now 82, was a wood scientist at the U.S. Forest Products Laboratory in Madison when he was called as a prosecution witness in the trial of Bruno Richard Hauptmann in the 1930s.

His testimony traced a wood ladder alleged to have been used by the kidnaper to abduct the child to Hauptmann's house Koehler said he spent two years in the research that linked Hauptmann to the ladder.

Koehler was a native of Manitowoc and attended Lawrence College in Appleton for two years before graduating from the University of Michigan. He retired in 1948 and died Sunday.

Motorbike Hits Parked Car; Girl Is Injured

Debra J. Procknow, 16, 1210 N. Appleton St., suffered chest pains and cuts and bruises on both legs when the motorbike she was driving collided with a parked car about 7:15 p.m. Monday

The accident occurred as Miss Procknow was coming out of the driveway of her home on a bike owned by Francis Eggert, 1518 W. Spencer St.

Appleton police said the car was owned by John A. Dengel, 1624 Ravinia Place. Miss Procknow was taken to the family physician by her mother.

CORNS?
Get fast relief! Dr. Scholl's Super-Soft Zino-pads soothe, cushion and protect. Separate medicated disks included to help remove corns.
Dr. Scholl's Zino-pads

Area Health Agencies Okay Discussion of Fund Drives

CONTINUED FROM PAGE 1

Chest raised $180,000 five years ago, he said, and in 1966 raised $325,000 in a united fund campaign.

Fear For Programs

Agency people who were wary of joining a united organization, such as the Cancer Society, Heart Fund and Easter Seals, feared their educational programs would diminish.

However, the representative from Cerebral Palsy said when they joined the fund in Oshkosh, the Jaycettes, who had never worked with that agency before, distributed their literature house-to-house.

Other agency representatives said they would be happy if a united giving arrangement could be worked out because "it is the same people who are doing the same work in different drives."

Work in Many Campaigns

Some persons admittedly had worked in four or five health campaigns, and served on as many boards.

Torinus felt the county giving situation would be improved by the forming of united funds in Outagamie villages and cities, and pointed out the steps the tri-villages of Kaukauna, Kimberly and Little Chute are taking toward a united drive this year.

He said future discussions could at least avoid unnecessary overlapping of fund drives, and perhaps come up with a workable idea that would be helpful to all agencies.

Lowell Buholz Builds Quality Homes
15 Years of Home Building Experience!
Let Him Show You Home Sites and Plans!
2009 N. Richmond St.
PHONES:
Days 739-5301
Evenings 733-5246

FOR ZENITH TV
See . . .
FOX VALLEY
Radio & TV Service
602 W. College Ph. 3-6130

That all who pass may know how much you cared . . .

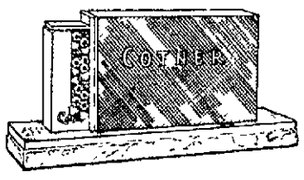

we can erect a SEALMARK®
ROCK OF AGES® MEMORIAL
SEALMARK® ROCK OF AGES®
Wide selection, including the Norman Rockwell Design Award memorials.
Authorized Dealer
APPLETON MARBLE & GRANITE WORKS
1708 E. Wis. Ave. Ph. 733-2938

Say it with flowers by Hannemann for All Occasions
We Specialize in
Floral Designs
* Weddings
* Funerals
* Floral Gift Certificates
• Perk Up Your Hospitalized Friends
SEND FLOWERS
Delivered Daily to All Hospitals
Across From St. Elizabeth Hospital
HANNEMANN'S GREENHOUSE
SUMMER HOURS:
Open 8 a.m. to 5 p.m.
Daily — Saturdays
8 a.m. 'til Noon
Closed Sundays
(Across from Hospital)
Ph. 4-3996
We Deliver

NEED MORE STORAGE SPACE?

Whatever your storage problem —in your business or at home —there's an Otis cabinet to fill the bill. They're designed in both 42-inch and 78-inch high by 36-inch wide models—either 18 or 24 inches deep. Shelves are adjustable on 1½-inch centers for the ultimate in flexibility, and a strong, three-point locking mechanism is standard equipment.
Choose from four stock colors—other finishes optional to match your interior design. For catalog and details, call us today.
your Otis dealer
GENERAL Office Supply
214 E. College Ph. 3-7543

Keep SUMMER HEAT OUTSIDE Your Home-

with CANVAS awnings
ENJOY ROOMS FROM 8 TO 15 DEGREES COOLER WITH OR WITHOUT AIR CONDITIONING, FANS, OR BLINDS
VINYL COATED CANVAS AWNINGS
• Beautiful and Longer Lasting Awning Fabric
• Unique Dirt-Shedding Surface
• Easy to Wash
• Keeps Its Colors
• Defies the Laws of Wear & Tear; Rain and Stain; Heat & Glare
• Use the Year 'Round
CANVAS AWNINGS CAN BE BOUGHT FOR ABOUT ⅓ THE COST OF RIGID TYPES!
Learn ALL the Facts.
Call for a FREE Estimate in Your Home Today!
Appleton Awning Shop
200 N. Richmond St. "Quality Since 1922"
Phone 733-4701

NewspaperARCHIVE®
NewspaperARCHIVE®

STEVE CANYON By MILTON CANIFF

KERRY DRAKE By ALFRED ANDRIOLA

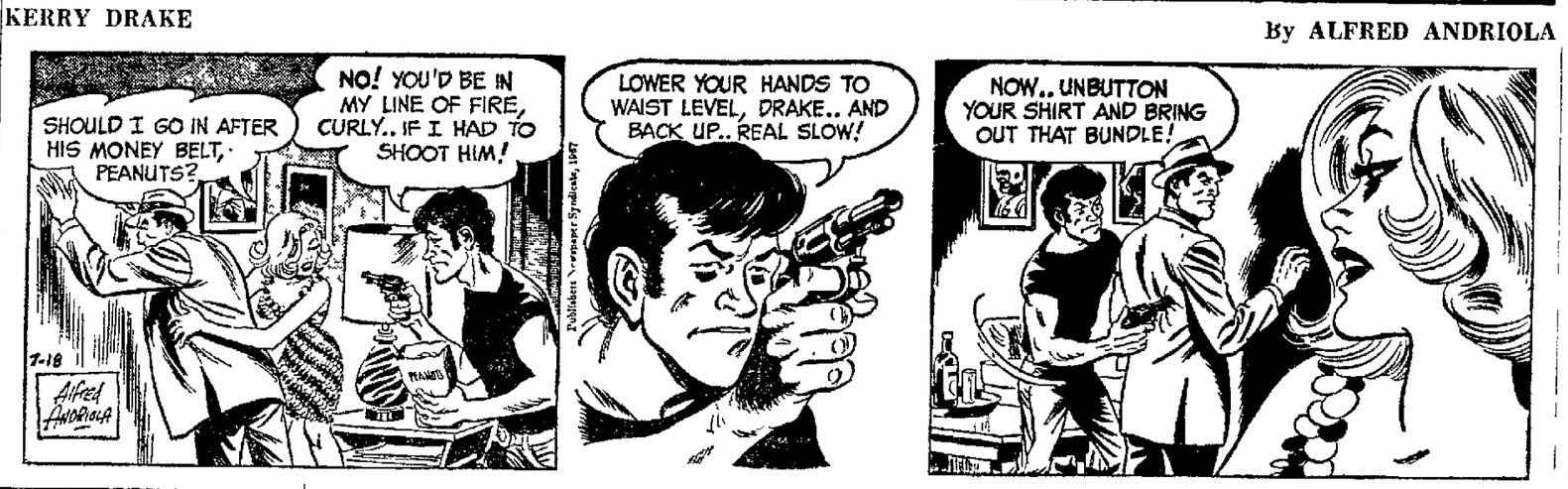

LITTLE PEOPLE'S PUZZLE

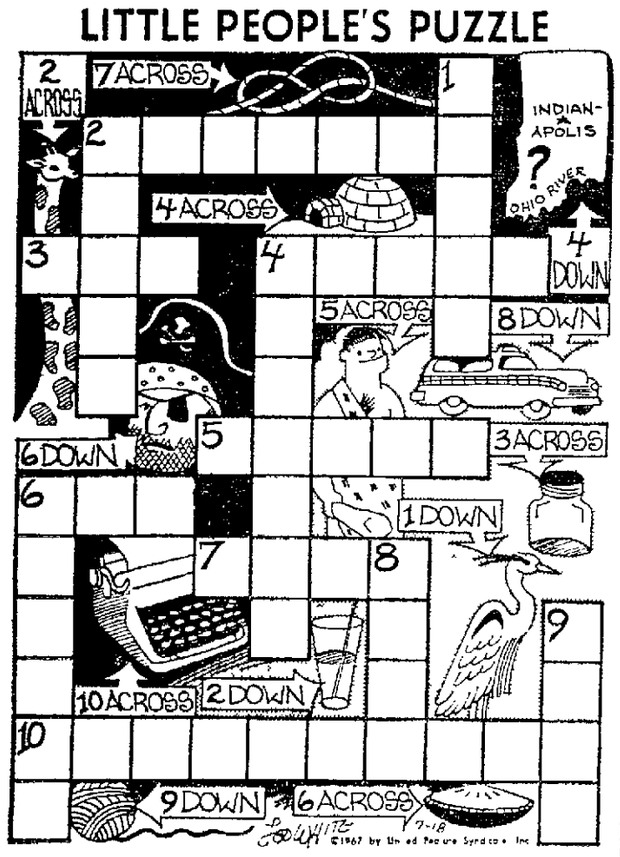

ANSWERS Across—2. GIRAFFE, 3. JAR, 4. IGLOO, 5. GIANT, 6. PIE, 7. KNOT, 10. TYPEWRITER. Down—1. HERON, 2. GLASS, 4. INDIANA, 6. PIRATE, 8. TAXI, 9. YARN.

THE PHANTOM By LEE FALK and SY BARRY

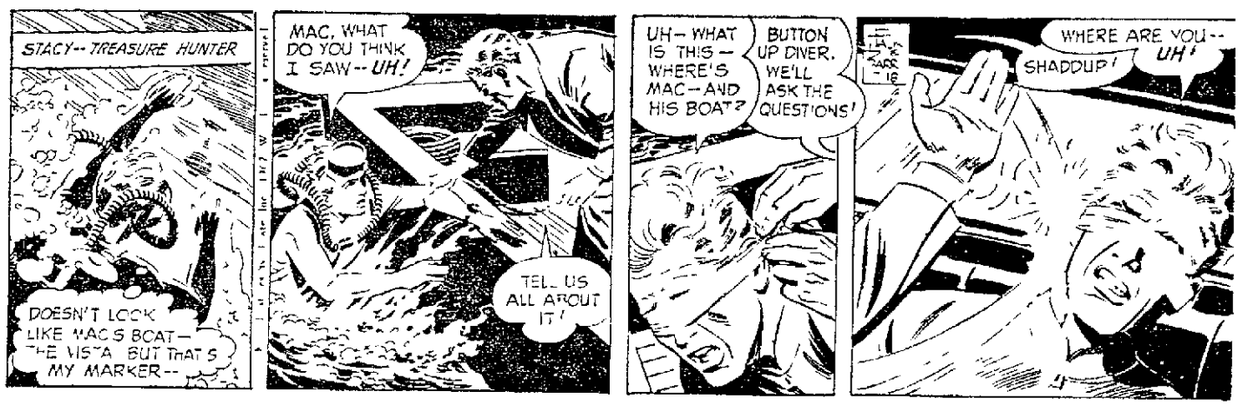

PEANUTS

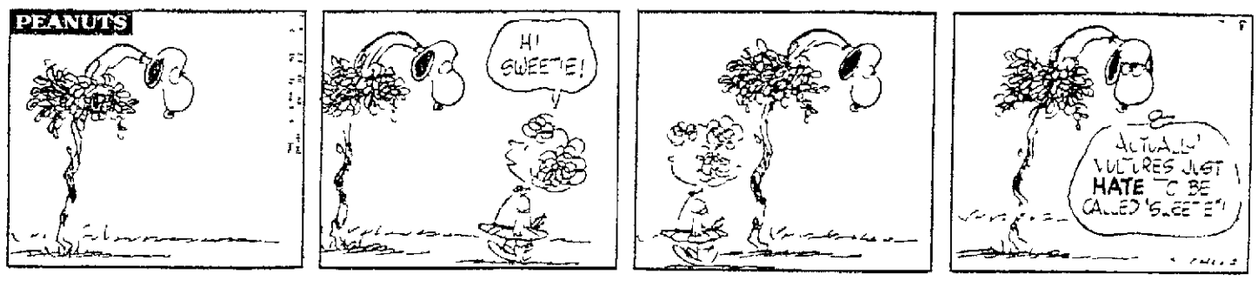

B. C. By JOHNNY HART

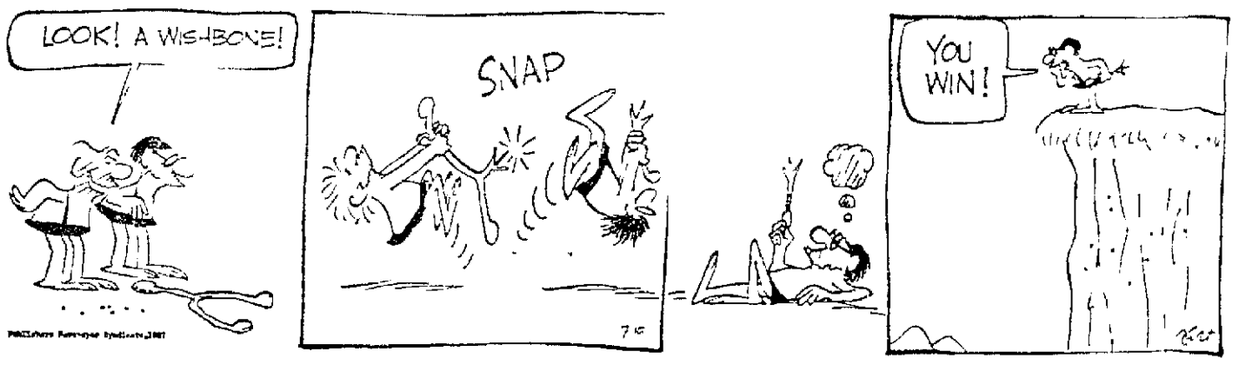

THE WIZARD OF ID By PARKER and HART

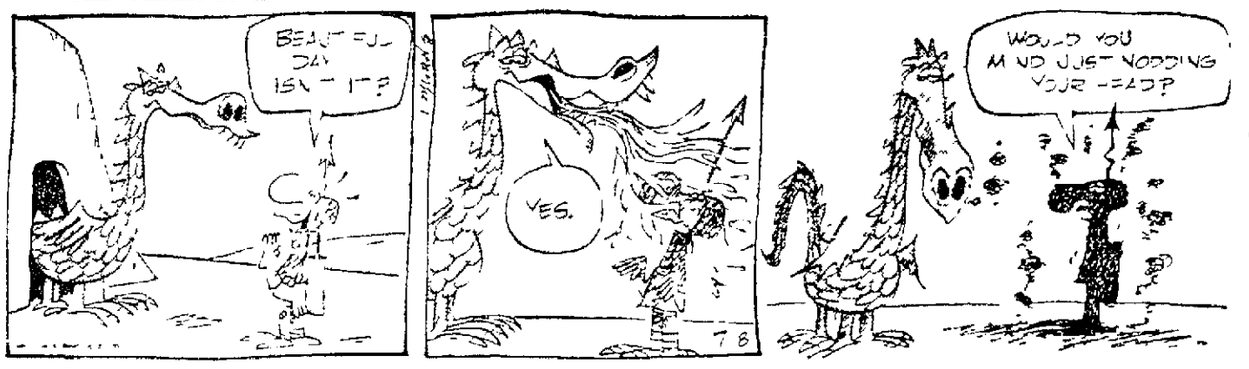

BLONDIE By CHIC YOUNG

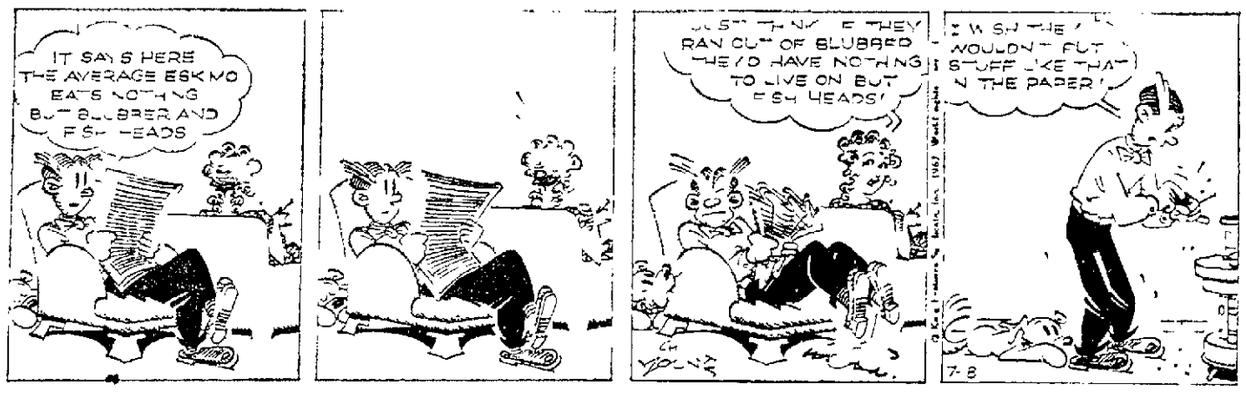

BEETLE BAILEY By MORT WALKER

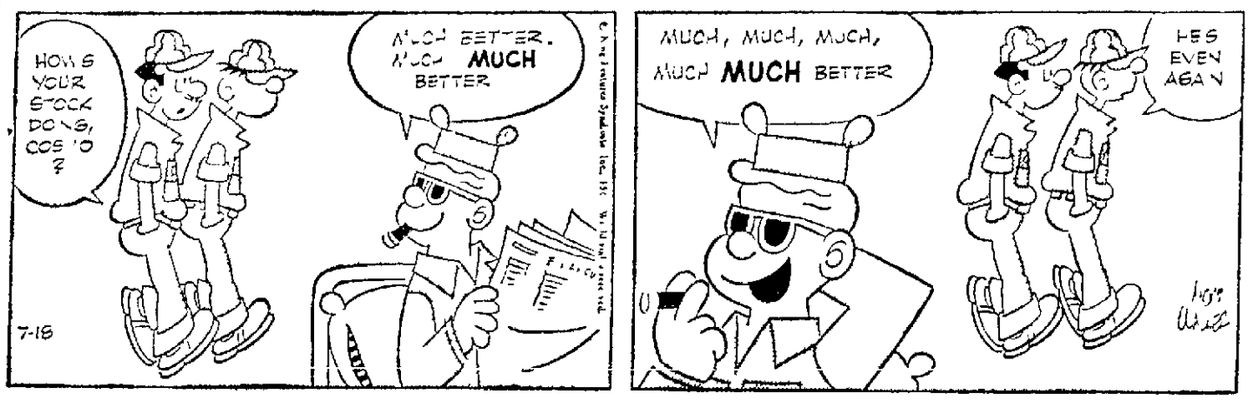

STEVE ROPER By SAUNDERS and OVERGARD

DAILY CROSSWORD

ACROSS
1. Folio
5. Native of Yemen
9 Esau's twin
10. Stairway post
12. Aquatic mammal
13. Conscious
14. Ancient Sumerian city
15. Plant
17. Sea eagle
18 Perch
20. Senorita's affirmative
21. Roman date
22. Tailless amphibian
24 Racing boat
26 Braces
31. Sanskrit school
32 Let it stand
33 Not real
36 Printer's measure
38. Moslem title
39 Flows
40 Pole
42 Close to
43. Size of type
45 Speak
47. At no time
48. Wise men
49 Anarchists
50 Female sheep

DOWN
1. Public-spirited citizen
2. Behave
3. Departs
4. Spanish river: poss.
5. Literary scraps
6. Puts on the scale again
7. Prize
8. Swiss capital
9 Knights' contests
11. Dregs
16 One who squirms
19 Road surface material
23. Hated
25. Pronoun
27. Negative reply
28 Greek letter
29 Nullifies
30. Declares
33 Girl's nickname
34 Boring tool
35. Rascal
37. Loop
41. Lumn
44. Bitter vetch
46. Mature

Yesterday's Answer

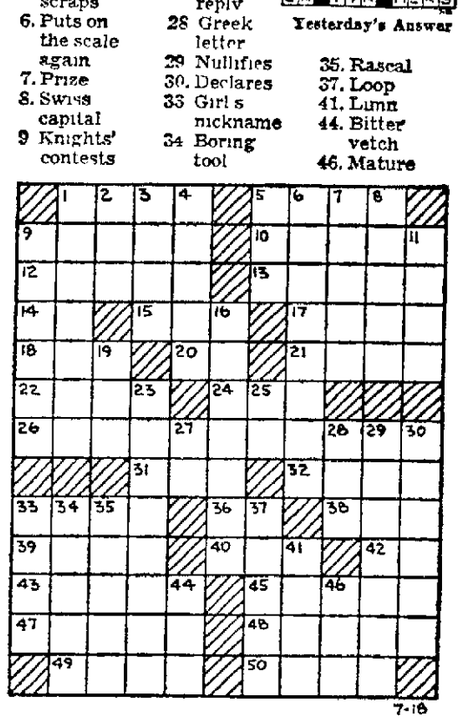

DAILY CRYPTOQUOTE — Here's how to work it:
A X Y D L B A A X R
is L O N G F E L L O W

One letter simply stands for another In this sample A is used for the three L's, X for the two O's, etc Single letters apostrophies, the length and formation of the words are all hints. Each day the code letters are different.

A Cryptogram Quotation

DTM FECSGMZ ZHJO SHLTMGCEB KHLM PB ATMDTME DC BDHO BPJWGM CE XJCD.—THG LTHNAPLX

Yesterday's Cryptoquote MOST WOMEN DRESS ON THE THEORY THAT A MAN CAN'T THINK WHILE HE'S LOOKING—DAN BENNETT

(© 1967, King Features Syndicate Inc.)

THE RYATTS By CAL ALLEY

RIVETS By GEORGE SIXTA

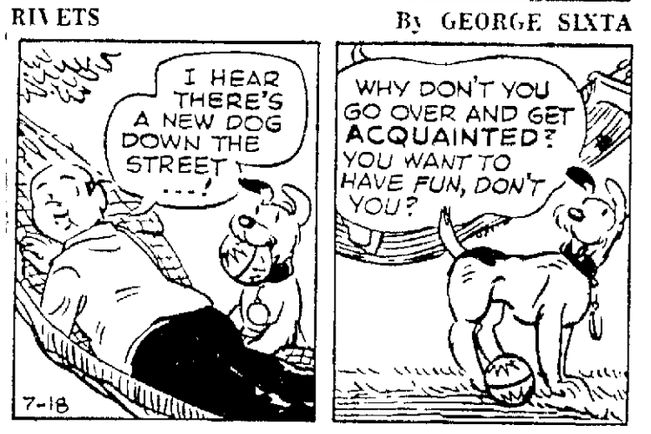

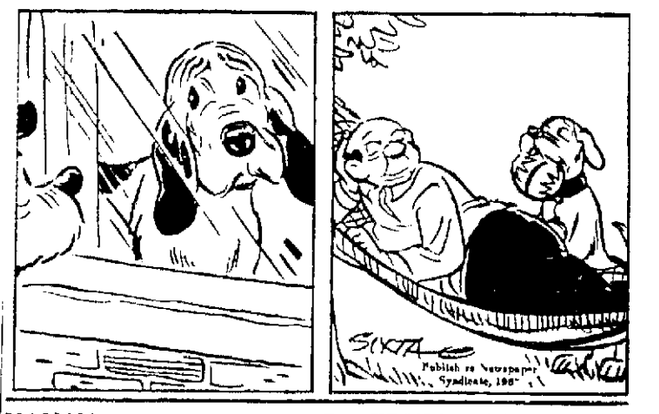

NANCY By ERNIE BUSHMILLER

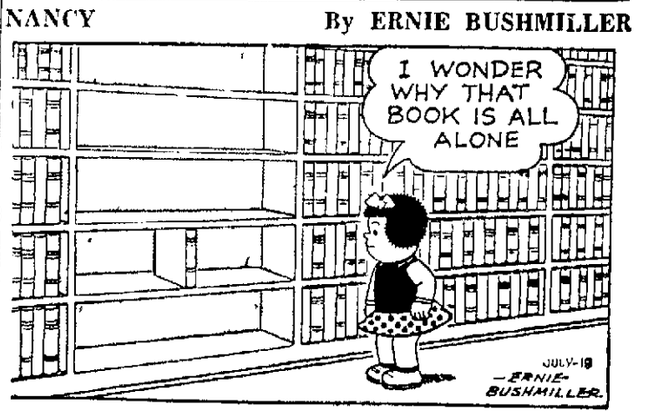

Young Hobby Club

Make a Catalog Scrapbook, Remove Every Second Sheet

BY CAPPY DICK

A discarded catalog can be turned into a scrapbook if you do one easy thing to prepare it That one thing is to cut out every second page of the catalog so when you paste pictures letters and clippings to the pages the book won't bulge excessively

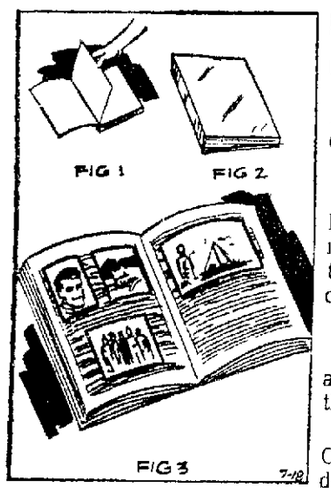

For Clippings

Tear the unwanted pages from the book (Figure 1), or cut them out with scissors When this has been done the catalog will look somewhat like Figure 2

Paste your clippings and pictures on the remaining printed pages Don't spread paste over the entire back of each clipping or picture Use just a few daubs This will prevent the clippings from wrinkling the pages

Arrange the clippings attractively on each page (Figure 3 and you will have a scrapbook that will be a pleasure to look through for many years to come

Tomorrow Balloon puzzle contest Try for a big prize!

Today in History

By THE ASSOCIATED PRESS

Today is Tuesday July 18 the 199th day of 1967 There are 166 days left in the year

Today's highlight in history

On this date in 1940 President Franklin D Roosevelt was nominated unanimously for a third term by delegates to the Democratic Convention in Chicago

On this date

In 1914 the U S Army created an aviation section within the Signal Corps

In 1932 the United States and Canada signed a treaty for the development of the St Lawrence River into an ocean lane and power project Opposition delayed actual construction until 1954

In 1947 President Harry S Truman signed the Presidential Succession Act

In 1951 Jersey Joe Walcott knocked out Lizzard Charles in Pittsburgh to win the world heavyweight boxing championship

In 1963 President John F Kennedy asked Congress to impose a tax on investments abroad to ease dollar drain

In 1964 thousands of Negroes rioted in Harlem following the shooting of a Negro youth by a white policeman

Five years ago — Military leaders overthrew the government of Peru

One year ago — Renewed violence wracked the Negro area of Hough on Cleveland's East Side

TRY
POST-CRESCENT
CLASSIFIED ADS

It's More Fun Than Ever Before!
SHOP
DOWNTOWN APPLETON

NewspaperARCHIVE®

Movie Times

Appleton — (today) Divorce American Style at 2:45, 6:30 and 10 p.m. Kiss the Girls and Make Them Die at 1 p.m., 4:45 and 8:30.

Viking — (today) Snow White and the Seven Dwarfs at 1:30, 3:50, 6:10 and 8:30. The Boy and the Eagle at 2:55, 5:15, 7:35 and 9:45.

41 Outdoor — (tonight) Born Losers and What's Up, Tiger Lily?

44 Outdoor, Oshkosh — (now playing) Born Losers and What's Up, Tiger Lily?

Raulf, Oshkosh — (tonight) Snow White and the Seven Dwarfs at 6:35 and 9 p.m. Teenage Otter at 8 p.m. and 10:25. (Starts Wednesday) The Shaggy Dog at 3:10 and 8:20. The Absent-Minded Professor at 1:30, 6:30 and 9:55.

Time, Oshkosh — (tonight) A Man for All Seasons at 7 p.m. and 9:30. (Starts Wednesday) The Dirty Dozen at 6:35 and 9:30.

Special Events

Music Theatre: Green Bay — (through Sunday) A Funny Thing Happened on the Way to the Forum at 8:15 p.m. at St. Norbert College.

Attic Theatre — (through Saturday) Never Too Late at 8:15 p.m. at Lawrence Music Drama Center.

Peninsula Players — (through Sunday) Luv at 8:30 p.m. nightly (7:30 Sunday) at Theatre-in-a-Garden, Fish Creek.

APPLETON AIR CONDITIONED 85c To 6 P.M.
Ends Tonight! Open 5:45
IT'S MARITAL MAYHEM!
Dick Van Dyke • Debbie Reynolds
"DIVORCE AMERICAN STYLE"—Color
& "KISS THE GIRLS and MAKE THEM DIE"—Color
STARTS WEDNESDAY at 6 p.m.
The Shocking Truth About Events Leading Up To One Of The Most Violent Days In American History!
THE ST. VALENTINE'S DAY MASSACRE!
ROBARDS
SEGAL·MEEKER·HALE
COLOR
CO-FEATURE
COLOR By DeLUXE
CINEMASCOPE

41 OUTDOOR
ENDS TONITE
IN COLOR
RECOMMENDED FOR MATURE AUDIENCES
BORN LOSERS
CO-HIT
WOODY ALLEN IN what's up tiger Lily? IN COLOR
STARTS TOMORROW!
SEAN CONNERY IS JAMES BOND
IAN FLEMING'S PANAVISION TECHNICOLOR
"YOU ONLY LIVE TWICE"
...and "TWICE" is the only way to live!
PLUS CO-HIT
HUGH O'BRIAN MICKEY ROONEY JAMES MITCHUM
"AMBUSH BAY"
COLOR by DeLuxe

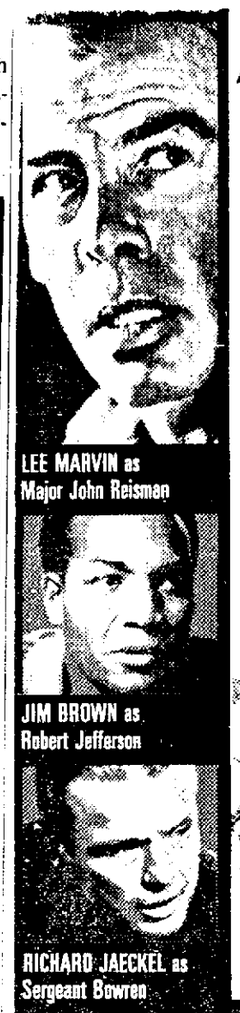
LEE MARVIN as Major John Reisman
JIM BROWN as Robert Jefferson
RICHARD JAECKEL as Sergeant Bowren
TRINI LOPEZ as Pedro Jiminez
RALPH MEEKER as Captain Stuart Kinder
ROBERT RYAN as Colonel Breed
TELLY SAVALAS as Archer Maggott
CLINT WALKER as Samson Posey
ROBERT WEBBER as General Denton

Damn them or praise them... You'll never forget them!
THE MOVIE YOU'LL BE TALKING ABOUT THIS YEAR
METRO-GOLDWYN-MAYER presents A KENNETH HYMAN PRODUCTION
The Dirty Dozen
Based on the exciting best-seller.

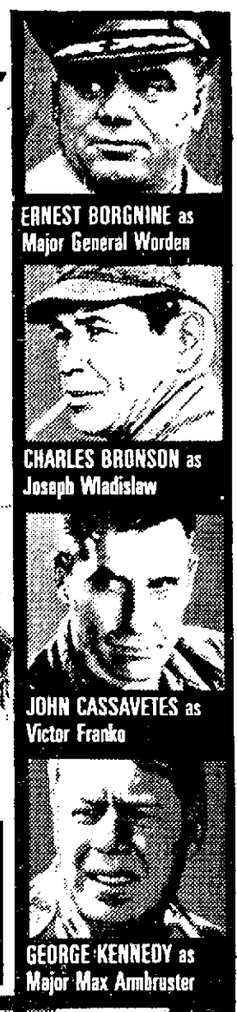
ERNEST BORGNINE as Major General Worden
CHARLES BRONSON as Joseph Wladislew
JOHN CASSAVETES as Victor Franko
GEORGE KENNEDY as Major Max Ambruster

Starring LEE MARVIN ERNEST BORGNINE CHARLES BRONSON JIM BROWN JOHN CASSAVETES RICHARD JAECKEL GEORGE KENNEDY TRINI LOPEZ RALPH MEEKER ROBERT RYAN TELLY SAVALAS CLINT WALKER ROBERT WEBBER
METROCOLOR
STARTS TOMORROW
MATINEE DAILY! OPEN 1:30
Mat. Cont. Daily — Open 12:30
"Dirty Dozen" at 1:00, 3:50, 6:40, 9:30
ADMISSION THIS SHOW
MATINEE To 6 p.m. $1.25
EVENINGS (All Day Sun.) $1.50
CHILDREN Unr. 12 Yrs. 50c
VIKING AIR CONDITIONED
—ENDS TONIGHT—
Walt Disney's
"SNOW WHITE & 7 DWARFS"

The PENINSULA PLAYERS at The Theatre in a Garden
Hyway 42
Fish Creek, Wis.
A Deliciously Funny Comedy
JULY 18 thru 23
LUV
by MURRAY SCHISGAL
Box Office Fish Creek, 9481
Tuesday thru Friday at 8:30 p.m.
Sunday at 7:30 p.m. $2.00 & $3.00
Saturday at 8:30 p.m. $2.50 & $3.50
MOSQUITO FREE ALL WEATHER THEATRE
Opens July 25 — A New Broadway Comedy
The Girl in the Freudian Slip
By William F. Brown

The Attic THEATRE
On Stage Now —
"Never Too Late"
Tonight Through Saturday 8:15
Phone 734-8695 for Seats
Stansbury Theatre
Lawrence Music-Drama Center

NOW . . . at the Fox Cities Liveliest Night Spot
SECOND and FINAL WEEK
The Fox Cities Own
Kaye & Pat
GIVING YOU
Not 1 BUT 2
Beautiful
DANCING GIRLS
For Your Enjoyment AT
The FLAGSTONE
2820 W. Prospect Appleton
County Trunk BB
1 Mile East of Hwy. 41
Remember The "A.I.A." Every Afternoon 1 to 6 p.m.

WEDNESDAY NIGHT!
Stock Car Races
On the ½ Mile Track!
Special Event: Demolition Derby
LADIES' NIGHT
Every Wednesday, Gals Adm. Only $1.00
Time Trials: 6:30 P.M. — Races 8 P.M.
Racing open to all drivers who qualify under Fox Valley Stock Car Club and Wolf River Stock Car Club rules.
KK SPORTS ARENA
Hwy. 55 & Cty. Trunk KK

TOWER
ENDS-TONITE
OPEN-8:15
$1.00 Per Carful If You Present This Ad At The Box Office—Starts At Dusk
FRANK SINATRA TREVOR HOWARD
VON RYAN'S EXPRESS
COLOR BY DE LUXE
AND
Doris Day & Rod Taylor IN
DO NOT DISTURB
CinemaScope Color by DE LUXE
STARTS—TOMORROW
FIRST-VALLEY-SHOWING
"ECCO" Just Mild Next To This
AFRICA ADDIO
"Genuinely Shocking" —TIME MAGAZINE
TECHNICOLOR TECHNISCOPE
The SEARING ... SHOCKING ... SAVAGE ... EXPLOSIVE Birth of a Continent
From the makers of "MONDO CANE"

AND
Yesterday They Fought Each Other—Today—They Fight Together To Stay Alive—
James GARNER Sidney POITIER
DUEL AT DIABLO
COLOR BY DELUXE Released thru UNITED ARTISTS

NEENAH AIR CONDITIONED
SMOKING IN LOGE
TOMORROW
MATINEE WED. & SAT. 1:30
Walt Disney's Snow White AND THE Seven Dwarfs
Children 50c
CO-HIT
Walt Disney's "A BOY AND THE EAGLE"
• ENDS THIS EVENING •
Sean Connery in "YOU O NLY LIVE TWICE"
PLUS "A RAGE TO LIVE" Adults 1.25 — Students 1.00
BIG WESTERN SHOW!
PROSPECTOR DAYS
THUR. 9:30, 1:30
Neenah Theatre
Boys, Girls, Mom, Dad
Get Your FREE Tickets at
NATIONAL MANUFACTURERS BANK OF NEENAH
NOW

AIR-CONDITIONED
K-A-B-A-T'-S
R-E-E-D-S-V-I-L-L-E
Wednesday Eve. Special
Sirloin for Two $4.95
Tenderloin $2.25
Rib Steak $1.95
Serving 5 to 10 p.m.
Cocktails 55c 5:00-7:00
Phone 754-9313
(No Res. Necessary)

TRY POST-CRESCENT CLASSIFIED ADS

TONY WONDERS CLUB
Co. Trunk OO—Little Chute Phone 8-1711
Come Out and Enjoy These Weekly Specials in Air-Conditioned Comfort:
MONDAY - BEEF TENDERLOIN STEAK
ALL YOU CAN EAT, Served family style
TUESDAY - CHICKEN CHOW MEIN
WEDNESDAY - PRIME RIBS of BEEF
THURSDAY - Braised BEEF Tenderloin TIPS
FRIDAY - French-Fried PERCH
ALL YOU CAN EAT, Served Family-Style

Chef Bill Is Now at the NORMANDIE!
Tuesday Nite We Go "Italian"!
Any Combination or All Three
— ALL YOU CAN EAT —
SPAGHETTI & MEAT BALLS
CHICKEN CACCIATORE
RAVIOLI . . . Mix or Match 'em ..... Just $2.00
FREE Glass of Italian Wine with Each Dinner!
NORMANDIE Supper Club
1405 E. Wisconsin Ave. APPLETON Ph. 733-3600

BREITRICKS STEAK HOUSE
117 S. Appleton St.
FISH FRY FRIDAY All Day and Nite
ROAST CHICKEN Sat. Nite
SPECIAL NOON LUNCHES AND SANDWICHES Served All Day
Also Serving Daily and Sunday Nite
STEAKS—CHOPS—CHOP SUEY—SEA FOOD
BARBECUED RIBS
SERVED EVERY WEDNESDAY NITE

Get Cash for DON'T WANTS Also POST-CRESCENT WANT ADS
DIAL RE 3-4411 PA 2-4243
Oshkosh 231-4621

CHICKEN
ALL YOU CAN EAT
$1.35
Every Wednesday Night Serving from 5:30 to 10:30
Brick's Club 47
Black Creek, Wis.

THE Quarry Club
"The Teen Bar on the Go"
4815 W. Prospect Ave. (BB)
APPLETON
TONIGHT
"THE REGIMENT"
"Sneak Preview" Tonite—No Admission!

FOR REAL VALUE
TRY POST-CRESCENT CLASSIFIED ADS

NEWSPAPER ARCHIVE®

Sports POST-CRESCENT
Tuesday, July 18, 1967

Frailing Suffers His Fourth 1-Run Loss

Foxes Still Share Lead, Duel Quincy

BY JOHN PAUSTIAN
Post-Crescent Sports Editor

If you don't believe that figures can lie, consider the case of the Appleton Foxes' Ken Frailing.

Though Monday night's 3-2 loss to Quad Cities lowered Frailing's record to 2-4, the young Marion left-hander has been one of the Foxes' best pitchers since joining the club six weeks ago.

All of Frailing's losses have been by 1-run margins. Last night's defeat at Goodland Field was his second 3-2 loss to the Angels and his third, over-all, by that score.

The loss terminated the Foxes' winning streak at three games but failed to dislodge them from a share of the Midwest League lead. Things are getting rather crowded in the ML penthouse, since it is now co-tenanted by four clubs — Decatur, Dubuque and Waterloo, in addition to Appleton.

Play at Quincy

Tonight, the Foxes open a 6-game road trip against Quincy, which trails the four leaders by only a half game.

In the first five innings last night, the Foxes clogged the base paths with eight runners but were unable to move any of them around all the way at the expense of Angel right hander Lou Mellini

Appleton finally ended the drought against Mellini in the eighth, on George Hunter's thunderous 2-run homer. But Steve Kealey, winning pitcher in the recent ML all-star game, banged the door in the Foxes' faces to preserve Mellini's seventh win in 10 decisions.

Mellini, himself, hit a key 2-run single in the third off Frailing. Ken was hit rather freely — allowing nine safeties in his seven innings — but yielded only two earned runs. Reliefer Durant Cooper faced only six Angels in the last two frames.

A crowd of 1,037 — the largest non-booster turnout of the season — watched the close battle in perfect baseball weather The Foxes have now drawn 26,653 in 31 home dates — an average of 859.

The only Angel to reach base against Frailing in the first two innings — Marty Perez on an infield error — was picked off by Ken himself In the third, however, Jim Hibbs beat out an infield hit to lead off the rally. Neil McClellan chopped a high hopper over third baseman Roy

Turn to Page 7, Col 1

Cards, Cubs Nip Foes

Red-Hot Braves Win Eighth Game in Last 10 On Alou's Grand Slam

By BOB GREEN
Associated Press Sports Writer

The Atlanta Braves are off and running, making a serious, concerted bid for the top spot in the National League, and Felipe Alou says the signs are all there that they'll succeed.

Alou cracked a grand-slam homer Monday night, helping the Braves to a 6-2 decision over Pittsburgh, and then did some reminiscing.

"The only other one I hit was in 1962 in Candlestick Park when I was playing for San Francisco.

"And we won the pennant that year.

"We had the desire then, too. This is the first time I've been with the Braves that I've seen everyone with that same desire to win "

Fought Off Mets

The victory left the Braves still 4½ games back of leading St. Louis, which fought off the New York Mets 6-4 in a night game Cincinnati topped Philadelphia 8-5 in another night game, while the Chicago Cubs called on Charlie Hartenstein to put down a ninth-inning rally and preserve a 4-3 day victory over San Francisco.

Los Angeles and Houston were not scheduled

Alou's grand slam was the clincher for Atlanta, which won its fourth straight and eighth in the last 10 games

The Pirates' Bob Veale gave up a single to Joe Torre leading off the decisive sixth Two walks and a sacrifice followed, producing one run Veale then walked pitcher Ken Johnson intentionally to load the bases, and Alou unloaded his 10th homer of the season.

The Braves now face a 19-game stretch that could be decisive They play their next 19 games against St. Louis, Cincinnati and Chicago, the top three teams in the league

League-Leading Average

Mike Shannon drove in four runs on a homer, double and sacrifice fly, and Tim McCarver had four singles, lifting his average to a league-leading 355 for St Louis, but the Cards had to fight off a bases-loaded Met threat in the ninth to preserve it.

Dale Maxvill had a homer for the Cards, who broke a three-game losing string, and Jerry Buchek had one for the Mets

Vada Pinson's fourth hit of the game, a run-scoring double in the eighth inning, broke a 5-5 tie and pointed Cincinnati to its victory over the Phils. Moments later Tony Perez clinched it with a two-run triple. Pinson also singled three times and

Turn to Page 8, Col 3

Paul Hornung Undergoes New Series of Tests

Has 50-50 Chance To Play This Year, Says Fears

By BOBGREEN
Associated Press Sports Writer

Paul Hornung, the Golden Boy of pro football for the last decade, may be through.

No one knows. Or at least no one is saying. But the prospects are not good.

"Hornung has a 50-50 chance to play," said Tom Fears, coach of the New Orleans Saints, the expansion team that claimed the do-everything halfback in the draft.

"I don't want to make a statement until everything is sure." said Saints owner John Mecom Jr

Hornung wasn't saying anything

The 31-year-old veteran, a two-time NFL Most Valuable Player for the Green Bay Packers and holder of the league scoring record, was in the Scripps Clinic in La Jolla, Calif, today undergoing a second series of tests to determine whether or not he can continue his career

Possible Damage

The question centers around possible nerve damage to his neck and-or left arm, arising out of a neck injury he suffered last season while scoring a touchdown against the Chicago Bears

"My neck snapped back diving into the end zone," Hornung said "I don't remember the guy who was defending but he fell on me and jammed my neck "

Hornung already has undergone a series of tests at the Mayo Clinic Those results have

Turn to Page 7, Col. 5

Dan Bleckinger, the Big Ten singles champion from Oshkosh, eyes the oncoming ball as he begins a backhand stroke at the National Clay Courts Tennis championships in Milwaukee Monday. He whipped Jim Rombeau of Studio City, Calif., 6-2, 6-1, during first round play. (AP Wirephoto)

Polly Erickson, Cathy Urness Share State Medalist Honors

Fire 77s; Mary Beth Nienhaus Shoots 83 Despite a '9' Hole

Post-Crescent News Service

GREEN BAY — Basketball and golf are similar sports, the object being to put a ball into a hole

Therefore it should be no surprise that the co-medalists of the 55th annual Wisconsin Women's Golf Association state tournament are wives of [illegible] coaching husbands

The most prominent from both basketball and golf [illegible] point is bouncy Polly [illegible]son, wife of University of Wisconsin Coach John Erickson and a 3-time runnerup in this tournament But of no less stature in the wicked qualifying round Monday was sultry Cathy Urness, wife of the Port Washington High School basketball Coach Allen Urness and a 1-time runnerup in the state meet

Both blistered the back nine (3-under-par 35s) to fire 77s two over ladies par on the challenging Oneida Golf and Riding Club Course, to lead a batch of 16 qualifiers into day's opening round of match play contests Among the other 14 in championship contention were Green Bay's Rita Houston and Seone Gehrke and scrambling defending champion Carol Jean Sorensen of Racine.

Barely Misses

Mrs Gehrke, as a matter of face, barely missed the coveted medalist honors, finishing with a 78 despite taking a triple bogey on the treacherously trapped No 11, a 146-yard par 3 hole.

But if the Shorewood blonde belter suffered on No 11 it was nothing compared to the pain that racked Appleton's talented Mary Beth Nienhaus on that same lightly disguised monster. Just one over par at the time.

Miss Nienhaus drove into the trap on the right of the elevated green and had to take six shots before finally clearing the beach. She ten 2-putted for a horrendous nine on the hole Nevertheless she played the rest of the 17 holes in just two over par and finished with an 83 The cutoff was 88

Mrs. Houston, recently crowned northeastern Wisconsin champion, finished with a 79 playing brilliantly at times.

Rita's runnerup in the NEW, [illegible]'s Kate Curran, matched Mrs. Gehrke's 78 after parring the first nine and being only one over after 14. She 3-putted No 10 and then added bogies on 15 and 16

Freckled but grim Miss Sorensen, bidding for a third

Turn to Page 8, Col 7

Packers' Rough Grind Taking Off Poundage

All but Grabowski, Long and Anderson On Hand for Drills

GREEN BAY (AP) — The rough training grind of the Green Bay Packers is starting to have visible effects—like the excess poundage worn off some of the players

Rookie Leon Crenshaw, a defensive tackle from Tuskegee, checked into camp of the National Football League champions last week at 315 pounds

After Monday's double practice sessions, conducted in near 80 degree heat, he was below the 300 mark

The squad of 68, including newcomers, participated in passing and running drills which included defensive tactics

Coach Vince Lombardi termed the workouts "real good "

All But Three Present

All veterans but three on Army duty were on hand for the first time Monday. Fullback Jim Grabowski and flanker Bob Long are finishing up a six-month Army tour and are due back in about a week

Bonus back Donny Anderson is expected in about ten days, following two weeks of summer military duty

Veteran Bob Brown, a defensive lineman, was asked after Monday's drills if he really enjoys hitting people.

"I like contact," he said "There's no way to play pro football without it "

The only casualty of the day was guard Fuzzy Thurston who hurt an ankle but said reassuringly, "it's nothing "

Kissane Joins Indianapolis For a Series

INDIANAPOLIS, Ind. (AP) — Dennis Kissane, a pitcher for the Appleton, Wis, entry in the Midwest League, was borrowed Monday by the Indianapolis Indians of the Pacific Coast League for a series at Vancouver, B C

The Indians have been hard put to find pitchers since Chuck Taylor was injured and two other pitchers had to leave for two weeks of military duty

Kissane joined the Tribe at Vancouver Monday for the second of a four-game series, an Indians' spokesman said He will rejoin Appleton next week

Rod Laver Retains Pro Net Crown

CHESTNUT HILL, Mass. (AP) — Australian Rod Laver, winner of a second straight U S. Pro Tennis Championship and his third in four years, says the key play occurred when he was broken in the third game of the fourth set and came right back to break Spain's Andres Gime-

"I knew I had to break right back or the pressure would be on me." Laver said after Monday night's triumph, "but once I did I felt I had him."

A booming service and superior ground strokes carried Laver to the uphill 4-6, 6-4, 6-3, 7-5 victory in the championship match at the Longwood Cricket Club.

Yastrzemski's Hot Bat Moves Red Sox Into Third Place

Twins Muff Chance to Tie for Lead; Senator Stretch Win String to 8

By ED SCHUYLER JR.
Associated Press Sports Writer

The saying goes, "Youth must be served," and old-timer Carl Yastrzemski thinks it could be this year.

Not only does the 27-year-old Boston outfielder think it must be served, he has been taking steps all season to make sure it is.

In his latest step Monday night, Yastrzemski, the oldest regular in a starting line-up which averages 24 years of age, doubled, homered and drove in three runs as the Red Sox trounced Detroit 7-1 and took over sole possession of third place in the American League.

Washington won its eighth straight by beating Cleveland 4-2, Baltimore topped New York 6-1 and California blanked Minnesota 2-0 in other AL games Chicago and Kansas City were not scheduled.

Youth and hot weather seem like a winning combination to Yastrzemski.

Young Contenders

"This is the youngest team among the contenders," he said "Even last year when he finished ninth, we played our best ball in late July and August "

In gaining their fourth straight victory and sixth in the last seven games, the Red Sox wasted little time, jumping on Detroit's Denny McLain for three runs in the first inning

Mike Andrews, 24, scored on a double by Joe Foy, 24 Foy came in on Yastrzemski's double, and 23-year old George Scott followed with an RBI single

A double by Foy sandwiched between singles by Andrews and Tony Conigliaro, 22, added two more in the fifth and Yastrzemski's 22nd homer with Foy aboard or a single concluded the scoring in the eighth and sealed the Tigers' seventh straight loss which dropped them into fourth place.

Yastrzemski is hitting .328 with 65 RBI. He already has six more homers and just 15 less RBI than he did last season when he hit .278.

Longest Since '49

Consecutive run-scoring singles in the third inning sparked the Senators, who now have the longest winning streak in the expansion club's history and the longest in Washington since the 1949 club won nine

Mike Epstein singled home two third-inning runs and Paul Casanova brought in another.

Baltimore's Brooks Robinson stretched his hitting streak to nine games, during which went 16-35 for a 457 average, with two singles and a homer He also scored three times in sup-

Turn to Page 8, Col 3

The Standings

By The Associated Press

National League

	Won	Lost	Pct	Behind
St. Louis	[illegible]	[illegible]	[illegible]	
Chicago	[illegible]	[illegible]	[illegible]	[illegible]
Cincinnati	[illegible]	[illegible]	[illegible]	[illegible]
Atlanta	[illegible]	[illegible]	[illegible]	[illegible]
San Francisco	47	[illegible]	[illegible]	[illegible]
Pittsburgh	[illegible]	[illegible]	[illegible]	[illegible]
Philadelphia	[illegible]	[illegible]	[illegible]	[illegible]
Los Angeles	[illegible]	[illegible]	[illegible]	[illegible]
Houston	[illegible]	[illegible]	[illegible]	[illegible]
New York	[illegible]	[illegible]	[illegible]	[illegible]

Monday's Results
Chicago 4, San Fran[illegible]
Cincinnati [illegible], Philadelphia [illegible]
Atlanta [illegible], Pittsburgh [illegible]
St. Louis [illegible], New York [illegible]
[illegible]

Today's Games
[illegible]

Wednesday's Games
[illegible]

American League

	Won	Lost	Pct	Behind
Chicago	[illegible]	[illegible]	[illegible]	
Minnesota	[illegible]	[illegible]	[illegible]	[illegible]
Boston	[illegible]	[illegible]	[illegible]	[illegible]
Detroit	[illegible]	[illegible]	[illegible]	[illegible]
California	[illegible]	[illegible]	[illegible]	[illegible]
Baltimore	[illegible]	[illegible]	[illegible]	[illegible]
Cleveland	[illegible]	[illegible]	[illegible]	[illegible]
Washington	42	[illegible]	[illegible]	[illegible]
New York	[illegible]	[illegible]	[illegible]	[illegible]
Kansas City	[illegible]	[illegible]	[illegible]	[illegible]

Monday's Results
California [illegible], Minnesota [illegible]
Boston 7, Detroit 1
Baltimore 6, New York [illegible]
Washington 4, Cleveland 2
Only games scheduled

Today's Games
[illegible]

Wednesday's Games
Chicago at California [illegible]
[illegible]

Bill Vukovich, Jr. Slated to Drive In '500' Next Year

LOS ANGELES (AP) — Bill Vukovich won the Indianapolis 500-mile auto race in 1953 and 1954. In 1955, on the 56th lap, a flaming crash took his life

Next year, Bill Vukovich Jr probably will make his first driving appearance at the same racing oval

Veteran owner J C Agajanian announced Monday that the 23-year-old Fresno, Calif driver, who has been racing in midget and sprint races has been signed to drive his Indianapolis-type racer the rest of this season and in the "500" for 1968

Agajanian cars twice have won the race, in 1952 with Troy Ruttman piloting and in 1963 with Parnelli Jones

Vukovich Jr makes his big car debut Sunday at Indianapolis in a Raceway Park feature

Bears' Arnett Retiring After 10 Seasons

CHICAGO (AP) — Halfback Jon Arnett of the Chicago Bears announced today he is retiring from professional football because of business interests in Los Angeles

Arnett 32, is a 10-year veteran in the National Football League and came to the Bears from the Los Angeles Rams in 1964

Arnett played college football at Southern California

Tickets for Packer Tilts in Milwaukee To be Available

A limited number of season tickets for Green Bay Packer games in Milwaukee will go on sale at 9 a.m. next Monday at the H. C. Prange Co.

Each buyer will be limited to two tickets for the three league games — against Atlanta, Minnesota and Cleveland—in Milwaukee. The tickets will be sold in the men's clothing department.

Midwest League Standings

	W	L	Pct.	GB
APPLETON	11	8	.579	—
Decatur	11	8	.579	—
Dubuque	11	8	.579	—
Waterloo	11	8	.579	—
Quincy	10	8	.556	½
Wisconsin Rapids	9	9	.500	1½
Quad Cities	9	10	.474	2
Burlington	8	10	.444	2½
Cedar Rapids	8	11	.421	3
Clinton	5	13	.278	5½

Monday's Results:
Quad Cities 3, Appleton 2.
Burlington 16, Waterloo 1.
Decatur 6, Quincy 5
Dubuque 12, Clinton 5

Tonight's Games.
Appleton at Quincy
Waterloo at Quad Cities
Dubuque at Clinton.
Wisconsin Rapids at Decatur.
Burlington at Cedar Rapids.

Seeks to Crash Packers' Offensive Line

Rookie Jerry Moore Called 'Baby Pitts'

Post-Crescent News Service

GREEN BAY — Cherubic Jerry Moore, a chunky Floridian who is striving to crash the Packers' vaunted offensive line, was the first newcomer to collect a nickname as the world champions' opened camp last week

He has quickly come to be known as "Baby Pitts," because of his resemblance to the pride of Philander Smith, a major hero in the Pack's title surge a year ago

The 24-year-old freshman from Bethune Cookman College, by way of the Wheeling, W Va, Ironmen, also is known as "Pitts Junior," which is something of a misnomer considering he outweighs the veteran running back by some 40 pounds

Their fellow players are not the only ones to note the similarity, Moore confides.

"When I was coming from lunch the other day, a guy came up to me with a scrapbook which had Elijah's picture in it, and he wanted me to autograph it.' Jerry grinned.

"I told him, I'm not Pitts

"He looked at me kind of funny and said, 'I could have sworn you were ' "

Faces Long Odds

Moore, a realistic citizen who is aware he faces long odds, is here as the result of his own enterprise, which suggests the determination with which he is approaching the task at hand

"I wrote letters to all of the clubs in both leagues last winter after two years in the Continental League with Wheeling," he informed.

"Pat Peppler (Packer personnel director) called our coach, Bob Snyder, and asked him about me as a result of the letter."

"I think he later reviewed films to see my moves and speed After he'd done that, he called me and asked me if I'd like to play with the Packers."

Flashing a broad smile, Moore added, "of course, I said yes "

Asked how he feels about his Packer prospects, Jerry soberly replied. "I feel I have a possible chance — I feel as though I have a chance "

Moore, who won All-Southern Intercollegiate Conference honors at defensive end at Bethune-Cookman, noted in reply to another query, "I was most surprised at the size of the players. I expected 'em to be large, and they aren't."

"But," he appended, "I was very surprised at the speed. They're really fast."

Jerry, 6-1, 250 pounds, is a former teammate of Bob Brown, the massive defensive tackle who came into his own last season as a Packer freshman after two previous trials with the San Francisco 49ers.

Special Tickets FOR ROAD AMERICA '500'
July 29 & 30
For Sale At
PAH-LOW'S 303 W. College Ave. Appleton

KIDS VACATION SPECIAL
Glass Spin-Cast Rod & Spin-Cast Reel With Line and Practice Plug . . . $4.59
As Advertised on TV
HAAS HDWE. & SPORTING GOODS
South Side Kaukauna

ATTENTION BOWLERS!
Roll-offs will be held Thursday and Friday nights at 8:00 p.m. for the Pro-Am tournament to be held in Green Bay, August 24.
Come In or Call for Reservations at
SABRE LANES
Entry Fee $4.50
First Place in Tourney Worth $1,000!

Fill your glass with rare enjoyment
HIRAM WALKER'S BRANDY
A truly distinctive brandy.

80 PROOF BLENDED AND BOTTLED BY HIRAM WALKER & SONS INC. PEORIA, ILLINOIS—SAN FRANCISCO, CALIFORNIA

GO VEEDOL
GIVES MORE TO THOSE WHO DEMAND MORE!
VEEDOL MOTOR OIL
100% PENNSYLVANIA
Distributed by
Fox River Valley Oil Co.
320 Main Street
Menasha, Wis.

Coming . . .
AMAZING NEW MUSTANG AUTO DAREDEVILS
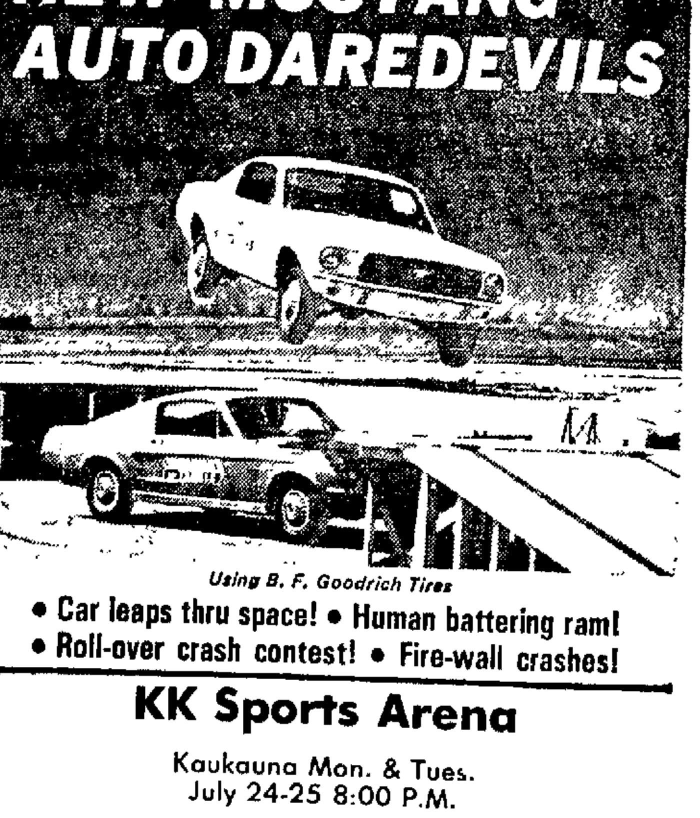
Using B. F. Goodrich Tires
• Car leaps thru space! • Human battering ram!
• Roll-over crash contest! • Fire-wall crashes!
KK Sports Arena
Kaukauna Mon. & Tues.
July 24-25 8:00 P.M.
Adults $2.50
Ages 6 to 12 50c; Children Under 6 FREE With Adult
½ PRICE TICKETS FREE from any salesman at
Van Steen Ford
Appleton

NewspaperARCHIVE®

Hackstock Hits Bridgewood Ace

Brown Captures Title In Riverview Tourney

Harry Brown won the Directors' Handicap Golf tournament at the Riverview Country Club, by beating Otto Bytof, 4 and 3, in the finals.

Brown had previously beaten Ted Hartman, John Landis, Bud Stach and "Cab" Callaway.

To reach the finals, Bytof had beaten Vince Jones, John Gall, Joe Marston and Jerry Schomisch.

R. A. Kanpp used only 11 putts in nine holes to win the special events competition in the latest Twilight League action at Riverview. Pete Pettegrew was second, with 12 putts; while Art Miller and Dr. Keith Keane, had 13 each. The Vern Thorson team leads the circuit, with 31 points, while Adams has moved into second place.

Brown's 77 was the low gross score for 18 holes.

* * *

Pete Hackstock fired a hole-in-1 on the 135-yard 11th hole at Neenah Bridgewood recently. Playing in his group were "Skip" Schaeffer and John Dix. Hackstock totaled 77 for the round.

Dave Parker, Jr., and Tim Wainscott registered 73s at Bridgewood. Parker put together a 37 and a par 36, while Wainscott fired 1-under-par 37 and a 39. Parker also posted a 76 during the week, and Don Hylleberg came up with a 79.

Tom Franchini posted a 74 and a 75, while Don Berker posted a 74.

* * *

Wayne Hull shot par 37 to pace the A cushnet division of the Fox Valley Golf Club Twilight League, while Bill Heerman's 39 paced the First Flight division. Rich Quella shot a 40.

Kimberly Pharmacy leads first flight, with 329 points, and Coffey Motors has 314.

In Acushnet action, Morgan Printing leads, with 329 points and Royal Clothing has 293.

* * *

Chuck Bayer fired a 36 on Reid Muni's back nine to pace the latest round of the Appleton Municipal Good Fellowship Golf League. Gary Krieck was second, with a 38, while Jim DeBraal and Bill Tordoer carded 39s. Ollie Champeau scored a 40.

The True Blues lead the league by 32 points, while the Royals are second.

Foxes' Frailing Loses, 3-2, to Quad Cities

CONTINUED FROM PAGE 6

Radmaker's head. A passed ball on Chuck Brinkman, which started as a pitchout, sent the runners to second and third. Mellini slapped a 2-run single to center.

Quad Cities made it 3-0 in the fifth. Perez socked a 1-out single to center. Davis singled to right, sending Perez to second. The next batter struck out, but Don Perocchia doubled along the right field line for what eventually became the winning run.

Crack Singles

The Foxes' first serious threat came in the third when Ortiz hit back-to-back singles after one out. But usually-heavy stickers "Deacon" Jones and Carlos May were unable to bring them around.

In the fourth, Hunter and Art Kusnyer led off with singles. But, Joe Monty fanned, Chuck Brinkman grounded out and Frailing flied out.

Appleton broke through in the eighth after May led off with a walk. Hunter clouted a ring-sized drive over the right-center field barrier, a homer that traveled close to 400 feet.

Kusnyer was called out on a 3-2 pitch that looked high to everyone in the ballpark but plate umpire Wyse. Even Angel Manager Fred Koenig wasn't convinced Mellini still had his control because he yanked Lou Klein after the called third strike and brought in Kelley. Steve retired the only five batters he faced in the close-out portion of the game.

Ortiz continued his strong hitting with a pair of singles in five trips. The Foxes' Hunter and Kusnyer also had two hits apiece, as did the Quad Cities' Hibbs and Perez.

Quad Cities—3	AB	R	H	RBI
[illegible]	[illegible]	[illegible]	[illegible]	[illegible]
Totals	33	[illegible]	[illegible]	[illegible]

Appleton—2	AB	R	H	RBI
[illegible]	[illegible]	[illegible]	[illegible]	[illegible]
Totals	36	2	7	2

Quad Cities	0	0	2	0	1	0	0	0	0—3
Appleton	0	2	0	0	0	0	0	2	0—2

E—Radmaker, Davis, Perez, 2B—McCue, Perocchia, HR—Hunter, PO-A—Appleton 27-11, Quad Cities 27-5, DP—Appleton 1, LOB—Quad Cities 6, Appleton 9, Sac—Perez, LaRoche.

Pitching Summary

	IP	H	R	ER	BB	SO
Mellini	7⅓	7	2	2	2	7
Kelley	1⅔	0	0	0	0	1
Frailing	7	9	3	2	1	6
Cooper	2	0	0	0	0	1

W—Mellini (7-3), L—Frailing (2-4), PB—Brinkman, Balk—Mellini.
T—2:15, A—1,037.

Waupaca All-Star Unit Nips Bleier's

WAUPACA — The Waupaca All-Star softball team came from behind to defeat Bleier's Bar, Appleton, 7-6, here Sunday.

The winning run was driven in by Roger Bousley on a long fly ball to center field.

Sid Suchow started for Waupaca but was relieved by Tim Schroeder in the seventh. Schroeder was credited with the win. Jerry Schmidt started for Bleier's.

Rick Birkholz, Waupaca, hit two home runs.

Great Cigarillos—tipped or regular
GO KING EDWARD
America's Largest Selling Cigar

They'll Do It Every Time

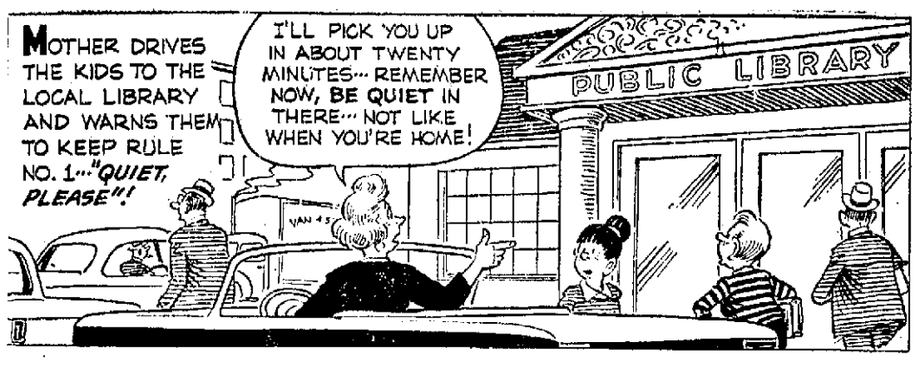

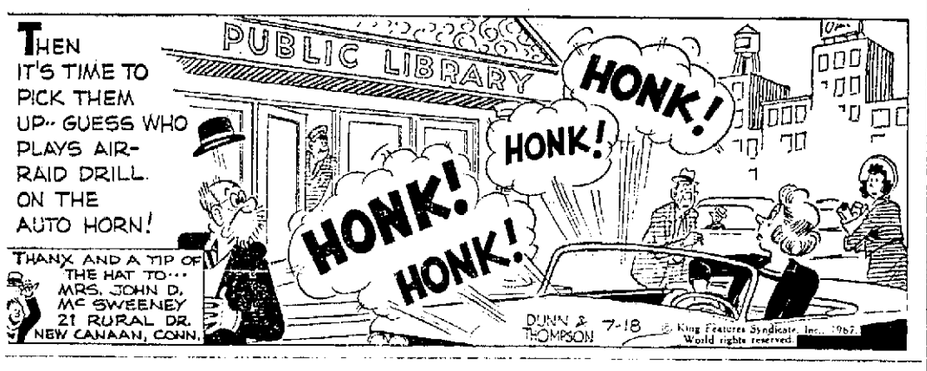

English Girl Swims Channel in Record 10 Hours, 24 Minutes

DOVER, England (AP) — Elaine Gray, 21-year-old English girl, swam from France to England in 10 hours, 24 minutes Monday and shattered a 9-year-old record of her idol, American Greta Andersen.

Miss Andersen of Los Alamitos, Calif., was the previous

Elaine Gray

fastest woman conqueror of the English Channel with a time of 11 hours, one minute.

Miss Gray, a student librarian, climbed painfully out of the water beneath the 300-foot high cliffs near St. Margaret's Bay. Her shoulders were badly sunburned, her legs and arms bitten by jellyfish, adn her feet cut by jagged rocks as she scrambled ashore.

"I never met Greta Andersen, but I have idolized her for years," Elaine said. "I have been a great fan of another American, Florence Chadwick, too.

Appreciate Traditions

"I am pleased to have brought this record to Britain. But I greatly appreciate the traditions set by these two great Americans."

Miss Chadwick was the first woman to swim the English channel both ways.

The weather was perfect, and Dover port officials said the clear water attracted the jellyfish.

Miss Gray swam right into a big shoal of them soon after daybreak and was bitten on both arms and legs.

Then the bright sunshine blistered her tender skin as she ploughed on towards the White Cliffs of Dover.

Back in Dover, she telephoned the news to her sick father, a retired printer.

"This swim has cost me $420, and my parents have helped me raise the money by giving up the good things of life," Elaine said.

"My mother wanted to be here with me, but she had to remain at my father's bedside."

Paul Hornung Undergoes New Series of Tests

CONTINUED FROM PAGE 6

not been disclosed, but presumably he would not be taking a second set of tests had Mayo given him a clean bill of health.

Hornung said Mecom urged further tests to get "a couple of opinions. So they thought it would be a good idea to enter Scripps."

While the Saints were holding their breath about Hornung, the New York Jets and Cleveland Browns got some good news and the Detroit Lions got some backtalk as the highlights from the training camps as the major pro teams prepared to get down to heavy work.

Joe Namath, the Jets' $400,000 bonus quarterback, said his latest knee operation apparently was successful. Frank Ryan, Cleveland quarterback, who suffered a shoulder separation last year, said he was fully recovered. Defensive halfback Dick Lebeau and linebacker Wayne Walker became holdouts with Detroit.

"The knee hasn't bothered me since the operation, and it feels the best it has in two years," said Namath, who had a second operation on his balky right knee during the offseason.

"I haven't tried to run and cut yet. Not because I'm afraid to. It just hasn't been necessary."

Fights Last Night

By The Associated Press

NEW ORLEANS, La. — reddie Little, 155½, Las Vegas, Nev., outpointed Harold Richardson, 160, Newark, N.J., 10.

LAS VEGAS, Nev. Chuck Leslie, 172½, Los Angeles, outpointed Elmo "Tex" Henderson, 170½, Corpus Christi, Tex.,

Denver Tips White Sox in Exhibition Tilt

DENVER (AP) — A bases-loaded walk in the bottom of the ninth inning gave the Denver Bears of the Pacific Coast League a 4-3 victory over the Chicago White Sox Monday night in an exhibition baseball game.

With two out and the bases full after Andy Kosco's double and two intentional passes, Chisox hurler Monty Monteagudo missed the plate with a 3-2 pitch, sending Dick Smith to first and Kosco home.

Denver opened the scoring in the first on doubles by Jackie Hernandez and Jim Mooring. Chicago tied the game in the second on singles by Dick Kenworthy, Jerry McNertney and Ken Berry, and went ahead on Pete Ward's solo homer in the fourth.

Smith put the Bears in front again with a two-run homer in the bottom of the fourth, but Chicago tied things up again in the top of the ninth with an unearned run.

Chicago	010 100 001—3	6	2
Denver	100 200 001—4	8	1

O'Toole, Kline (4), Krall (6), Wilhelm (8), Monteagudo (9) and Burgess, McNertney (4), Morris, Randolph (4) and Izquierdo, W—Randolph, L—Monteagudo. Home runs—Chicago, Ward, Denver, Smith.

Veteran Cage Coach Resigns At Louisville

LOUISVILLE, Ky. (AP) — Bernard "Peck" Hickman has stepped down as basketball coach at the University of Louisville to spend full time as the school's athletic director.

Hickman, 55, had been handling both jobs. His resignation as coach was something of a surprise, even in light of past talk that he might step down.

In 23 seasons at Louisville, Hickman's team compiled a 444-163 record and last season was 23-5, being near the top of The Associated Press national poll all season. Four starters return for the coming year.

The faculty athletic council went into session to recommend a successor and will make its choice known Wednesday to trustees.

John Dromo, Hickman's aide for 20 years, presumably is in line for the job. Dromo coached the freshman team and did much of the recruiting.

Twins' Zimmerman Suffers Split Finger

MINNEAPOLIS-ST. PAUL (AP) — Jerry Zimmerman, Minnesota Twins' catcher, suffered a split finger on his right hand Monday when struck by a foul tip off the bat of George Brunet in the sixth inning of the Minnesota-California Angels game. Zimmerman was replaced by Earl Battey.

Monona Grove to Duel Little Chute, Macs Saturday

MENASHA — Little Chute and the Menasha Macs will engage Monona Grove in a doubleheader at the Menasha ball park here Saturday night.

The Chuters, who recently won the Fox River Valley district tournament, will tackle the Grovers in a 6 p.m. 7-inning game.

The nightcap at 8:30 will be a nine-inning game between the Macs and Monona Grove.

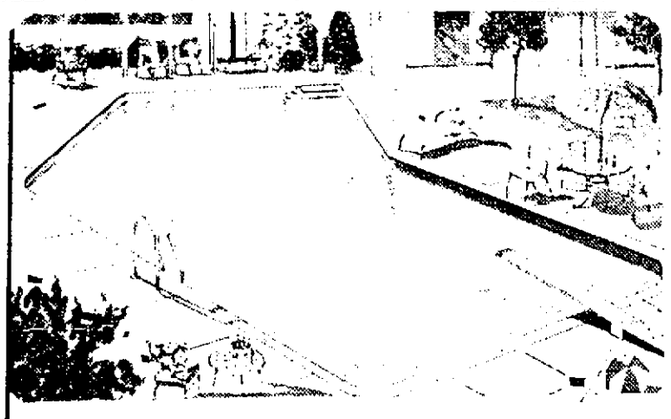

BEFORE YOU INVEST... INVESTIGATE

Hallmark FIBERGLAS POOLS

Before you "take the plunge" investigate the Hallmark Fiberglas Pool that is constructed of space age Fiberglas and reinforced concrete in any shape or size. Every Hallmark Pool carries a bonafide 15 year Fiberglas guarantee against chipping, cracking, peeling, rotting, rusting, mildew or tearing apart. Hallmark Pools are completely equipped with the finest stainless steel oversized filter system with automatic backwash, pump and motor, automatic skimmer, chrome fittings, stainless steel ladder, weather flex mosiac tile coping, concrete deck, underwater light, main drain, chemicals and chemical test kit. There are no extras to buy.

Installed By
RAY VOIGHT
BUILDING SERVICE
838 Congress St., Neenah—Dial (414) 725-2326

CALL NOW FOR FREE ESTIMATE. TAKE UP TO 5 YEARS TO PAY.

IF YOU CAN'T PHONE, PLEASE MAIL THIS COUPON.

Ray Voight Building Service, 838 Congress St., Neenah Wisconsin 54956
Gentlemen:
I am interested in learning more about Hallmark Pools. Please send us your colorful brochure.
NAME ____
ADDRESS ____
CITY ____ ZONE ____
PHONE ____

REMEMBER—YOU WILL PROBABLY BUY ONE POOL IN YOUR LIFETIME
BE SMART . . . BUILD THE LIFETIME POOL . . . BUILD HALLMARK

SPORT FANS!

I BET YOU DIDN'T KNOW by John Behnke

Here's a rather amazing fact . . . Did you know that no National Football League team has ever been able to go through a complete season unbeaten and untied? . . . Teams that came the closest over the years were Canton in 1922, which won 10, lost none, but tied two; Canton in 1923, which won 11, lost none, but tied one; Green Bay in 1929 which won 12, lost none, but tied one; and the Bears of 1934 and 1942 who got through the regular season without a loss or tie—but then lost in each of those years in the title game at the end of the season . . . It does seem strange, doesn't it, that in all the years of NFL history, no team yet has been able to make it through a complete season unbeaten and untied.

* * *

Did you know that when the New York Yankees first entered the American League, they were not called Yankees? . . . Their nickname at first was Highlanders . . . They didn't become the Yankees till 1913 . . . The name was given to them by Mark Roth, a New York sportswriter.

* * *

Ever wonder how much money pro golfers tip their caddys when they win a big tournament? . . . According to the PGA, the pros normally give their caddys 3% of the first $1,000 they win and 2% of each additional $1,000 . . . This may vary from golfer to golfer, and if a caddy has been particularly helpful he may get more.

* * *

I bet you didn't know . . . You can get a famous Hart, Schaffner & Marx Suit for the price of an ordinary one at our Summer Clearance Sale.

BEHNKE'S
129 E. College Ave.
Copyright 1967

Waupaca Wins Eighth Game In Succession

Stops Manawa To Tie Appleton For Legion Lead

VALLEY LEGION LEAGUE
(Central Division)

	W	L
Appleton	10	2
Waupaca	10	2
Marion	10	3
Clintonville	5	6
Wittenberg	4	8
Manawa	3	8
New London	3	8
Wega-Fremont	2	10

Monday's Results:
Waupaca 9, Manawa 5.
Marion 13-4, Wittenberg 3-6.
New London 11, Wega-Fremont 5.

WAUPACA — Rolling to its eighth straight win with 4-run outbursts in the first and fifth innings for a 9-5 triumph over Manawa, Waupaca has climbed into a tie for first place with Appleton in the Central Division of the Valley Legion League.

An error, a single, a fielder's choice, three walks and Gary Peskie's 2-run double gave Waupaca a 4-1 cushion after the first inning.

Five hits, including a triple by Dan Peterson and doubles by Peskie and Don Peterson, plus a squeeze, accounted for the four in the fifth.

Al Sabrowsky's 3-run double sparked a 4-run Manawa rally in the seventh.

Peskie paced the winners' 10-hit attack with his pair of doubles and a single in five trips. Dan Peterson had two safeties. Sabrowsky, Mickey Olson and Greg Rohde all had two hits for the losers.

John Holly and Bob Weibrod shared mound duties for Waupaca, and Sabrowsky and John Hoffman pitched for Manawa.

* * *

Manawa	100 000 400—5	7	5
Waupaca	400 040 10x—9	10	2

Six Shots Out of Trap

Miss Nienhaus Reaches Height of Frustration

Post-Crescent News Service

GREEN BAY — The Anatomy of Frustration . . .

That might well be the title of Mary Beth Nienhaus' experience on . . . or rather in . . . Oneida Golf and Riding Club's testy No. 11 in the Wisconsin Women's Golf Assn. State Tournament qualifying round Monday.

One of the premier feminine golfers in the state and a major contender for the championship, Miss Nienhaus was a mere one over par when she teed up on the 146-yard No. 11. But her drive pushed a bit to the right and fell short, right into the inviting sand trap below the steeply plateaued green.

What followed prompted her to mutter later, "I've never, never, never had that happen before. I've never been so frustrated in my life."

Unfortunately she found her ball lodged in a deep footprint in the sand, which was apparently planted by someone during the night after the traps had been raked late Sunday. Nevertheless, here is the sequence of her frustration:

Six Shots

1 - A big swing and the ball slithered several inches ("I got it out of the footprint").

2 - Another big swing and the ball leaped forward but hit the lip of the trap and rolled back into the sand ("I thought it was out").

3 - Another big swing and the ball rolled forward and backward again ("It came right back into my own footprint that time").

4 - After a few moments, another swing, not quite so hard, and the ball came out of the trap but hit the bank and rolled right back into the sand ("And right back into my footprint again").

5 - No hesitation. Another punch and the ball rolls forward and backward again (no comment).

6 - Another punch . . . And the ball zips up the side of the green and onto the carpet, just a couple feet from the pin ("It was a good out").

To compound the problem, she missed the putt.

"I'm standing there looking at the ball and still shaking and I hear someone say 'Put it in.' Imagine that," the strikingly personable Mary Beth laughed later.

Miss Nienhaus wasn't the only one with trouble on No. 11 Monday, though. As a matter of fact, both defending champion Carol Jean Sorensen, and defending runnerup Mrs. Paula Clauder, the other members of Mary Beth's threesome, were also trapped. Mrs. Clauder came out of it with a four, narrowly escaping a fate similar to Miss Nienhaus' on her first blast, and Miss Sorensen flew out beautifully to get her par.

Bramlett, Broncos Disagree on Pact

MEMPHIS, Tenn. (AP) — Linebacker John Bramlett and the Denver Broncos have had a fall-out over new contract terms.

The All-AFL star left the Denver training camp Monday night bound for his home in Memphis.

In a telephone conversation with a Memphis newspaper, the former Memphis State athlete said, "I have talked to them and they won't even quote me a figure. That's what makes me mad."

Bramlett, who earned an estimated $20,000 last year, said he told the Broncos three months ago what he wanted, reportedly some $30,000.

Your Safety is Our Business at
Firestone
Drive in today for expert car service

COMPLETE BRAKE RELINE
Using All New Hydraulic Parts—Not Rebuilt
GUARANTEED 20,000 MILES OR 2 YEARS
$44.44
Fords, Chevs, All American Compacts. Others Slightly Higher.
We guarantee our brake relining service the specified number of miles or years from date of installation, whichever comes first. Adjustments prorated on mileage and based on prices current at time of adjustment.

HERE'S WHAT WE DO...
• Arc Lining for Perfect Contact with drums
• New Wheel Cylinders on All 4 Wheels
• Replace Lining on All 4 Wheels
• Turn and True All 4 Brake Drums
• New Return Springs on All 4 Wheels
• Inspect Brake Hoses
• Repack Wheel Bearings on Both Front Wheels
• Inspect Master Cylinder
• Road Test Car
• Grease Seals

NO MONEY DOWN
Months to Pay!

WHEEL ALIGNMENT
$7.50
MOST AMERICAN CARS

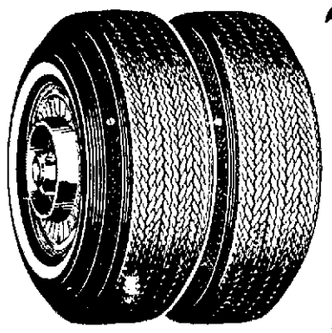

Firestone DLC-100
Deluxe Champion New Treads
RETREADS ON SOUND TIRE BODIES OR ON YOUR OWN TIRES
WHITEWALLS Any Size Listed
7.75-14 7.75-15 7.00-13
7.35-14 7.35-15 6.50-13
6.95-14 6.40-15 6.00-13
2 FOR $25
Larger sizes 2 for $28
Plus 37¢ to 57¢ per tire Fed. excise tax, depending on size, sales tax, and 2 trade-in tires off your car.

Firestone
TIRES, INC.
1931 W. WISCONSIN AVENUE Phone 739-5258

NewspaperARCHIVE®

New Jersey Race Riots Might Finally Stir Congress to Act

Travel to Incite Violence Target Of House Bill

By JACK BELL

WASHINGTON (AP)—Having demonstrated in the rail strike that there is nothing like a crisis to put it to action, Congress seems to be getting ready to deal in a limited way with racial rioting.

A union walkout after weeks of congressional haggling got the House and the Senate off dead center in the rail controversy.

Similarly, racial rioting in Newark and Plainfield, N.J., may contribute to overriding objections to a House bill outlowing travel and use of interstate facilities with the intent of inciting violence

Delay Bill

The measure comes before the House Wednesday, with passage expected Senators who oppose restricting travels of civil rights leaders had hoped to delay the bill until autumn cools the sweltering cities' demonstrations

But Republican Leader Everett M Dirksen, a key man in such matters, says he thinks the New Jersey rioting will speed consideration of the House measure by the Senate Judiciary Committee, of which he is a member.

Dirksen characterized the New Jersey outbreaks as "anarchy with a capital A," adding "I think the patience of both the country and the Congress is running out now."

Sobering Event

In the same vein as his declaration that "a strike is a terribly sobering event on any legislative body," Dirksen made it clear he thinks the Senate now will act where previously it might have dawdled

Just how much effect the House antiriot bill would have on future big city disturbances is in doubt Gov. Richard J. Hughes of New Jersey called the Newark riot a case of "criminal insurrection" But he discounted the role of outside agitators who might be reached by the proposed new legislation Atty Gen Ramsey Clark, disagreeing that it was an insurrection, said the Justice Department had found no evidence indicating the Newark riot resulted from an interstate conspiracy.

"The proponents attribute riots to 'professional agitators' who travel from state to state," they said, "but there is no evidence to support this conclusion

"The real cause of the riots is the explosive frustration and impatience of those who suffer from the slum housing, unemployment, inadequate education and training programs and all the other deprivations which are so characteristic of the ghetto," they added

The congressmen said they will support a move to send the bill back to the House Judiciary Committee for hearings on its necessity and, if this fails, will oppose the measure.

New York Might Buy Liner

Future as School Seen for 'Queen'

NEW YORK (AP) — The superliner Queen Mary, long a symbol of plush passage among well-to-do ocean travelers, may find new life as a floating high school for youngsters from Brooklyn slums.

The city said Monday that it plans to bid about $2 million for the 31-year-old British ship in hopes of converting it into the largest permanent floating classroom in New York.

A committee of marine architects has declared the conversion idea "definitely feasible," and aides to Mayor John V Lindsay say he is "enthusiastically interested"

The venerable Queen will make her last voyage for the Cunard Line in September and officials say it will be sold for its estimated value as scrap metal, about $1.82 million, unless an acceptable buyer offers more

The Board of Education meets Wednesday to make a final decision on the city bid

If the city should succeed in acquiring the 1,019-foot liner, it would be converted at an estimated cost of $3 million Classrooms would be constructed above the water line in the central cabin area

By the fall of 1968 it could be tied up in the old Brooklyn Navy Yard and ready to welcome aboard some 3,000 students from overcrowded schools in the Bedford-Stuyvesant and Williamsburg sections

$5 Million Saving

In advancing the conversion proposal, city aides point out that to build a conventional high school in the area would cost about $10 million and take close to four years

The liner could become the second school ship owned by the city — a much smaller Liberty ship has been used since 1947 as a floating classroom for students interested in maritime careers

Cunard has reportedly received bids from some 50 organizations interested in buying the 81,237 ton liner, including groups wanting to convert it to a restaurant or hotel

Prison Blaze Deliberately Set

Convicts Name 3 Who Were Among 37 Dead in Florida

MILTON, Fla (AP) — Convicts under shotgun guard have testified that three cellmates deliberately set the prison fire that burned 37 inmates to death

Among those who died were the three accused of setting the blaze

As the formal inquest into the Sunday night fire at State Prison Road Camp 12 at Jay, Fla., started in Santa Rosa County Courthouse, 22 bodies sacked in olive drab body bags lay outside the old county jail awaiting positive identification

The coroner's inquest will decide if criminal negligence or homicide was involved in the tragedy

On the table before County Judge Mahlon McCall Monday were the prison files of all 51 men who had been in the locked and barred barracks at Camp 12 Of the 51, eight were in the county jail unharmed six were in hospitals with burns and 37 had perished in Florida's worst fire In 1953, 35 persons died in a nursing home blaze at Largo

The convicts testified that it was about six minutes after the fire started before guard A O Lovett unlocked the barred "cage door" and a solid wooden door to let them flee

Lovett took the stand and testified that a smashing shouting disturbance broke out first and he ran to toss the keys over a high barbed wire fence to guard Richard E Cobb who used them to unlock the prison arsenal

"We had to get longer guns," Lovett said

When he saw the fire and returned Lovett said "I made four passes before I could open the door It was so hot I had trouble seeing"

Solo Sailor Stops In Nova Scotia

YARMOUTH, N.S. (AP) — Walter Elliot of Bath Maine is taking a break here in his attempt to sail the Atlantic alone in a 30-foot ketch after using an aluminum pot to attract a rescue ship

Elliot left Hingham Mass harbor near Boston, July 4 in his small yacht Atlantis bound for Falmouth, England He became lost in fog about 12 miles south of here and was towed into port early Monday by the Canadian Coast Guard cutter Rapid

A former merchant seaman Elliot said he plans a brief rest before resuming his voyage

He said bad weather caused navigational problems shortly after he set sail and that his vessel's center board was damaged when he struck a submerged object

Upper Great Lakes Planners to Set Programs Priority

MADISON (AP) — Economic development programs for the upper Great Lakes region will be the main topic when the governors of Wisconsin Michigan and Minnesota get together July 26 on Mackinac Island Mich

They will work out a priority for programs to be presented to Congress

Gov Warren P Knowles is co-chairman of the three-state Upper Great Lakes Regional Commission The governors held their initial meeting in Madison April 11

A Line of U.S. Aircraft is smashed on the runway at Da Nang Airbase in South Vietnam. The planes were destroyed Saturday when enemy forces unleashed a rain of Soviet-made rockets on the sprawling airfield. Some 40 cargo planes and fighter-bombers were damaged or destroyed. (AP Wirephoto)

Red Attacks Reported

Helicopter Raid Sinks 122 Viet Cong Sampans

By ROBERT TUCKMAN

SAIGON (AP) — The U S Command today reported 122 Viet Cong sampans sunk in two helicopter attacks, at least 143 Communist soldiers killed in small firefights across South Vietnam in the past 24 hours, and Red mortar and rocket attacks on five South Vietnamese and American camps near Saigon

The command said one flight of Firefly helicopters using searchlights and flares surprised a convoy of supply sampans at the mouth of the Truong Giang River 350 miles northeast of Saigon before dawn Monday

Coming under heavy fire from the edge of the river, the helicopters silenced the gun bunker with rockets then destroyed 71 of the 40-foot junks and sampans, the leader of the flight reported

Earlier Convoy

A similar helicopter strike two weeks ago surprised another convoy on the same river and sank 148 sampans

Another U S Army helicopter gunship team reported it sank 51 sampans and destroyed 11 fortified positions in day-long operations about 30 miles west of Saigon Monday

Communist gunners fired about 200 mortar and rocket rounds into five South Vietnamese and American posts between midnight and dawn today in an arc about 25 miles northwest of Saigon on a road leading to Cambodia Simultaneously, the Viet Cong hit one of the posts—at Phuoc Hiep—with a 500-man infantry attack

Military spokesmen said one American was killed and 15 wounded and South Vietnamese units suffered light casualties The Viet Cong lost 11 dead in the infantry attack on the post at Phuoc Hiep, which was defended by a battalion of South Vietnamese troops supported by artillery and flareships spewing quick-firing Gatling gun shells

The South Vietnamese also captured one guerrilla—a woman

611th Plane Lost

The air war over North Vietnam continued unabated, and the U S Command reported the loss of the 611th U S combat plane to gunners in North Vietnam, an Air Force F105 Thunderchief which went down Monday on a raid against the rail yard at Kep, 38 miles northeast of Hanoi

The Air Force said the pilot was missing Radio Hanoi claimed two U S planes were downed Monday and one pilot taken prisoner The U S Command reported 134 missions were flown over North Vietnam despite spotty weather that covered many target areas

Navy pilot, Lt Cmdr D A Verich, 35, of Laona, (Forest County) Wis., had hidden overnight in mountainous country below Haiphong after being shot down Sunday His rescue by a helicopter crew from the carrier Constellation was his second after being shot down over North Vietnam in a year, and he was the second American to be shot down and rescued twice in Vietnam

Red Arrow 50 Years Old Today

CAMP RIPLEY Minn (AP) – It will be a working holiday for Wisconsin's famed 32nd Red Arrow division when they celebrate their 50th birthday today

The 7,700 men of the division are on summer training maneuver at this camp

While today marks the 50th anniversary of the day the division was formed in Waco Texas, with Wisconsin and Michigan men the formal celebration will be held Saturday

Gov Warren P Knowles is expected to lead a parade of brass on the reviewing stand for the annual division review

Observers will include Maj Gen John L Chiles deputy 5th Army commander and Maj Gen Daniel J Manning, assistant IV corps commander

The generals witnessed the first large parachute jump the division has staged as an [illegible] special forces unit participated in an assault test Monday

About a third of the division bivouacked in the field where [illegible] lems and conducting [illegible] tests.

Today's Chuckle

They say money doesn't bring happiness But wouldn't it be nice if all of us had a chance to find out for ourselves Copyright, 1967

Congolese Ready Mercenary Search

U.S. Air Force Transports Being Used by Israeli-Trained Troops

KINSHASA, the Congo (AP) — The Congo's government made preparations today to hunt down its mutinous white mercenaries with paratroopers aided by foreign African pilots and U.S. Air Force transports.

Reliable sources said 150 Congolese paratroopers trained by Israel were flown in American C130s to Kisangani, formerly Stanleyville, the northeastern city from which the mercenaries and rebellious Katangan troops fled July 13.

The sources said Ghana has sent three pilots to fly the Congo's T28 propeller-driven fighters, and President Joseph Mobutu's government has asked Ghana to lend it two jet fighters and seven more pilots Mobutu also is expecting help from the Ethiopian air force

Jungle Plantation

The mutineers reportedly have retreated to the plantation of their Belgian leader, Maj Jean Schramm, in a tropical rain forest 155 miles southeast of Kisangani They are estimated to include 50 to 180 whites and 200 to 800 Katangans

The rebellion began July 5 after Moise Tshombe, the exiled ex-premier and Katangan leader, was kidnaped in a hijacked plane to Algiers and the Congolese government asked for his extradition so it could execute him. The mutiny collapsed when the mercenaries, opposed by loyal Congolese troops and receiving little support from white settlers, withdrew from Kisangani and Bukavu, another provincial capital on the Congo's eastern border.

Congolese troops went on a rampage of looting and random firing after they reoccupied all of Kisangani, and the city was still without normal communications with the rest of the Congo Monday

Residents Barricaded

In Bukavu, where returning Congolese soldiers raped and killed Europeans in an antiwhite frenzy some residents were still barricaded in their homes Racial feelings were subsiding, however, and food stocks were again ample

Eight Europeans were reported killed in Bukavu, several women raped and many European homes plundered

T Frank Crigler the U S consul at Bukavu, said he had lost contact with about 30 Americans living in the interior as far as 300 miles from Bukavu Most are missionaries and their families Congolese authorities have grounded a plane used to supply them

President Mobutu gave permission Monday for the departure from Bukavu of about 140 Belgian teachers and their families who were [illegible] as [illegible] orphans and sick persons

The Post-Crescent

Published daily Monday through Saturday, by the Post Corporation, 306 W. Washington St., Appleton, Wis

Second Class Postage Paid at Appleton, Wisconsin.

Member Audit Bureau of Circulations

THE POST-CRESCENT AND THE SUNDAY POST CRESCENT SUBSCRIPTION RATES

Delivered by carrier daily and Sunday for 70 cents per week or $36.40 per year. Daily only 50 cents per week or $26.00 per year. By mail Daily and Sunday (7-day) where carrier delivery service is not available within the Wisconsin counties of Outagamie, Calumet, Winnebago, Waupaca, Brown, Shawano, Manitowoc, Portage and Waushara, one year $17.00; six months $9.00 three months $5.00, one month $3.05 By mail in Wisconsin counties not listed $27.00 By mail in United States beyond Wisconsin $36.40 per year, or $3.05 per month Single copy price 10 cents [illegible] 15 cents Sunday

MEMBER OF ASSOCIATED PRESS

[illegible] AP news [illegible]

OFFICES OF THE POST-CRESCENT

Main Office
306 W. Washington St., Appleton 54910

Neenah-Menasha
512 N. Commercial St., Neenah

Kaukauna
203 Lowe Street

New London
106 S. Pearl Street

Waupaca
2 3 N. Main Street

Oshkosh
117 State Street

Madison
240 Washington Bldg 53703

POST-CRESCENT PCCU CRAFTSMAN'S UNION NLRB APPROVED ESTABLISHED 19

Remember Smorgasbord Wednesday RAINBOW SUPPER CLUB New London

FIRST CALL with Ben Weeks

"Aside from the drive back, how was the weekend?"

INSTANT PRINTING WHILE U WAIT 50 Copies Only $2.95 NEENAH-MENASHA LETTER SERVICE Next to Neenah Theatre Above Western Union Office Ph. 725 1212

WHEELCHAIRS by EVEREST & JENNINGS Standards · Customs Electrics · Lightweights RENTALS and SALES All health and convalescent equipment for sale or rent. FORD REXALL DRUG STORES Appleton Neenah

BE SURE You Use the Correct GARDEN INSECTICIDE

• Dieldrin • Chlordane • Malathion
• Lindane • Captan • Arsenate of Lead
• Phalton • DDT • Methoxychlor • Fermate
• Rose Dust or Spray • Black Leaf 40
• Lime Sulphur Spray.

Greenfield 6 Gallon Hose Sprayer Reg. 2.99 $1.49 With Any Purchase of Greenfield Products

HAUERT'S GARDEN & PET STORE 604 W. College We Deliver Ph. 4-9922

Pah-low's the store that solves Travel and Gift Problems suggest

$5 makes good gift sense to a man! credential [illegible] by R[illegible] [illegible] And Pal's makes CREDENTIAL in mahogany and other "suit-able" colors.

Welcome -- First Wisconsin Charge Cards Pah-low's Luggage-Leather Goods-Gifts 303 W. College — 733-8183

ANNOUNCING . . . Something NEW Wednesday Nites Serving from 5 P.M. Buffet Style

M-m-m-m Good!

Giant 50 lb. Steamship Round Prime Meat — Cooked Just Right! Carved Before Your Eyes — As You Like It — ALSO — • Barbecued Ribs • Barbecued Chicken Take Some of EACH $2.50 Includes Salad Bar, Dessert . . . Beverage Man! This Is Real Eating! Hope to See You Soon at . . . Reetz's SUPPER CLUB

Maytag Quality Pair at Economy Price! $346

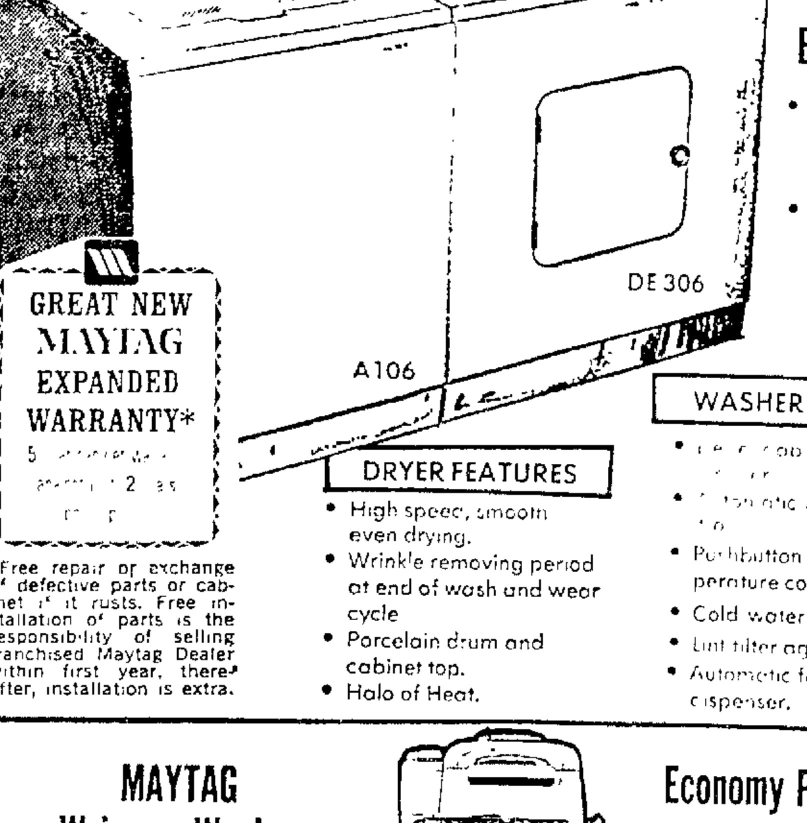

A106 DE 306

EASY TERMS • 60 Days Same as Cash • Parts for all Model Maytags in Stock

GREAT NEW MAYTAG EXPANDED WARRANTY* [illegible]

*Free repair or exchange of defective parts or cabinet if it rusts. Free installation of parts is the responsibility of selling franchised Maytag Dealer within first year, thereafter, installation is extra.

DRYER FEATURES • High speed, smooth even drying. • Wrinkle removing period at end of wash and wear cycle • Porcelain drum and cabinet top. • Halo of Heat.

WASHER FEATURES • [illegible] family size • [illegible] water level control • Pushbutton water temperature control. • Cold water wash and rinse. • Lint filter ag tator. • Automatic fabric softener dispenser.

MAYTAG Wringer-Washer • Heavy duty • Ball bearing wringer • Famous gyrafoam washing action • Typical Maytag dependability

Economy Priced! $97.00

Buy Your Maytag From the Maytag Specialists Who Know Maytag Best! APPLETON Maytag CO. 305 W. COLLEGE AVE., APPLETON

NEWSPAPERARCHIVE® NEWSPAPERARCHIVE®

Clark Graebner Upset by Schloss in 'Clay Courts' Meet

Top Stars Ashe, Richey Whip Foes; Bleckinger Advances

By KEN HARTNETT

MILWAUKEE, Wis. (AP) — Lenny Schloss, a shirtmaker's son at the tailend of the U.S. tennis rankings, was dreaming of the top 20 today after fashioning a major upset over Davis

Lenny Schloss

Cupper Clark Graebner in the opening round of the National Clay Court Tennis Tournament.

"To get into the top 20, that's my goal this year," said the 38th ranked Baltimore resident, who shot down second-ranked and third-seeded Graebner 2-6, 6-4, 6-4 Monday "I want to be good enough to travel to Europe"

Graebner of Beachwood, Ohio, was one of three seeded players to fall in the first day. Also losing were fifth-seeded John Pickens of Tuscaloosa, Fla., who fell before Mexico's unseeded Marcelo Lara, 6-1, 6-2, and seventh-seeded Steve Tidball, Van Nuys, Calif., a loser to Bailey Brown, Bronxville, N.Y., 6-1, 6-0

Top-seeded Arthur Ashe, Richmond, Va., the nation's highest-ranked player, defeated Bill Burns, Mequon, Wis., 6-4, 6-1 and second-seeded Cliff Richey, San Angelo, Tex., the defending champion, breezed by Ron Goldman, Chevy Chase, Md., 6-3, 6-1.

Women Stars Start

Cliff's sister, Nancy, seeking a fifth straight women's title, begins play today. So does Billie Jean King, the nation's first-ranked female star.

Schloss, the captain-elect of the University of Tennessee tennis team, beat Graebner after taking command in the second set.

"He was real sharp in the first set," said Schloss, the 21-year-old son of a shirt company vice president. "I got some good breaks after that that kept me in the match."

The breaks included at least four balls that clipped the net and fell over the other side. At one point, Graebner muttered, "How lucky can a guy get?"

Graebner, meanwhile, was having trouble with his placements.

"He just played too well." said Graebner, a forlorn figure as he walked off court. "He was fortunate on a lot of shots but that happens when you're winning and it doesn't when you're losing.

"But if I had to lose, I'm glad I lost to him rather than to someone else. He's a very nice person."

Riessen Wins

In other matches, fourth-seeded Martin Riessen of Evanston, Ill., defeated Bob Siska of San Francisco, 6-3, 8-6 and sixth-seeded Herb Fitzgibbon of Garden City, N.J., downed Don McCormick, Canada, 6-3, 6-1.

Eighth-seeded Zan Guerry of Lookout Mountain, Tenn., beat Walter Johnson of Florida, 6-2, 3-6, 6-4.

Ray Ruffels of Australia, the top-seeded foreign player, defeated Dick Dell of Bethseda, Md. 6-3 6-3

Dan Bleckinger of the University of Wisconsin and Oshkosh advanced to the second round with a 6-1 6-1 win over Jim [illegible] [illegible] City, Calif. Bleckinger is Big Ten champion.

Fourth-seeded [illegible] Ann [illegible] of Los Angeles was one of the few women stars in action. She defeated Mary Ellen Se[illegible], N.J. [illegible]

Stefanie DePina of [illegible], Fla., runnerup to Miss Richey last year, defeated Pat McLean of Australia, 6-1, 6-2.

Four Teams Share Lead In the ML

Decatur and Dubuque joined Appleton and Waterloo at the top of the Midwest League Monday night.

Decatur edged Quincy, 5-5, and Dubuque whipped Clinton, 11-5 Waterloo was walloped by Burlington, 16-1, and Appleton lost, 3-2, to Quad Cities.

Wisconsin Rapids and Cedar Rapids split a twin bill.

Burlington	303 012 340—16	22	2
Waterloo	000 000 100— 1	5	8

Groza, Eldridge (9) and Cepeda; Cavilli, Beckett (1), Hauser (7) and Eagan, Carnes (8) W-Groza L-Cavalli HR—Burlington Greene, 1st, two on; Groza, 8th, none on

Cedar Rapids	210 010 02—6	12	1
Wisconsin Rapids	000 001 31—5	10	0

Meier, Schoene (7), MacLean (8) and Simmons; Bryce, Fuchs (2), Rodriguez (4), Dennis (8), Brantley (8) and Robinson HR—Wisconsin Rapids Manue, 6th, none on, Gove, 7th, one on W-Schoene, L-Dennis

Cedar Rapids	000 000 0—0	4	1
Wisconsin Rapids	000 001 x—1	5	2

AVIS RENT A TRUCK
$5.25 6 P.M. - 7 A.M.
EVENING SPECIAL
(Including 25 Miles
• Extra Time and Mileage at Regular Rates)
To Reserve a Truck on Avis Evening Special
Call 739-2346
105 E. Franklin St.
Appleton

Trans No. 79-1160

REPORT OF CONDITION OF
NORTHERN STATE BANK
of Appleton
in the State of Wisconsin at the close of business on June 30, 1967
Outagamie County

ASSETS

1.	Cash balances with other banks, and cash items in process of collection	$ 655,643.79
2.	United States Government obligations, direct and guaranteed	1,374,244.74
3.	Obligations of States and political subdivisions	508,489.60
7.	Other loans and discounts	3,766,386.66
8.	Bank premises, furniture and fixtures, and other assets representing bank premises	154,644.51
11.	Other assets	4,825.98
12.	TOTAL ASSETS	$6,464,235.28

LIABILITIES

13.	Demand deposits of individuals, partnerships, and corporations	$1,781,262.66
14.	Time and savings deposits of individuals, partnerships, and corporations	3,504,520.09
15.	Deposits of United States Government	43,111.16
16.	Deposits of States and political subdivisions	200,000.00
19.	Certified and officers' checks, etc.	436,425.76
20.	TOTAL DEPOSITS	$5,965,319.67
	(a) Total demand deposits	$2,260,799.58
	(b) Total time and savings deposits	$3,704,520.09
24.	Other liabilities	62,899.92
25.	TOTAL LIABILITIES	$6,028,219.59

CAPITAL ACCOUNTS

26.	(c) Common stock—total par value	$ 200,000.00
27.	Surplus	120,000.00
28.	Undivided profits	66,015.69
29.	Reserve for contingencies and other capital reserves	50,000.00
30.	TOTAL CAPITAL ACCOUNTS	$ 436,015.69
31.	TOTAL LIABILITIES AND CAPITAL ACCOUNTS	$6,464,235.28

MEMORANDA

32.	Assets pledged or assigned to secure liabilities and for other purposes (including notes and bills and securities sold with agreement to repurchase)	$ 232,390.63
33.	(a) Loans as shown above are after deduction of valuation reserves of	29,105.89

I, K. L. Nymoen, of above-named bank, do solemnly SWEAR that the above statement is true and that it fully and correctly represents the true state of the several matters herein contained and set forth, to the best of my knowledge and belief.

K. L. Nymoen, Cashier
Correct.—Attest:
H. C. Crane
F. C. Jesse
Willard C. Johnson
Directors

(SEAL)
State of Wisconsin, County of Outagamie, ss:
Sworn to and subscribed before me this 13th day of July, 1967.
My commission expires 3 20-67. Mildred Olson, Notary Public.

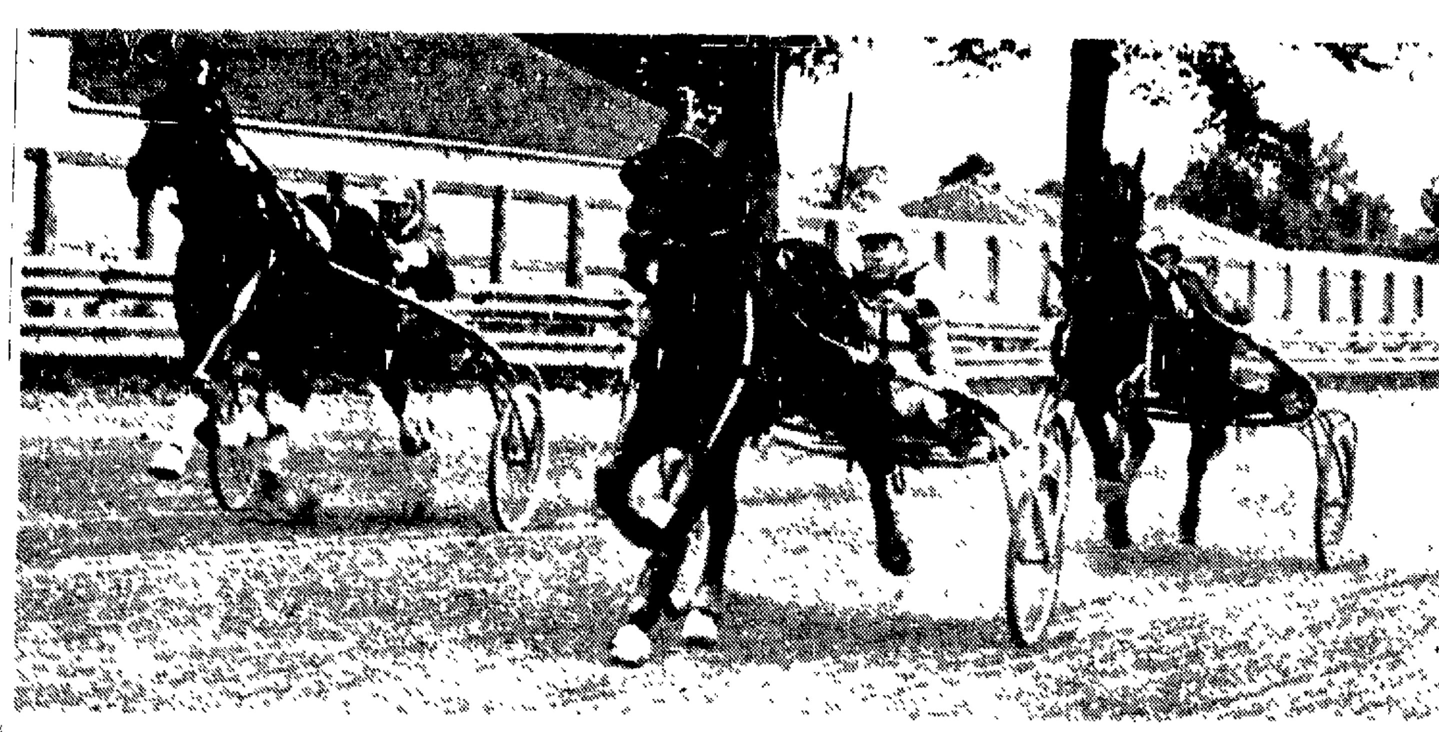

My John, Driven by Howard Cormier, De Pere, turns in one of the fastest times of the day (2:11.2) for the mile in the final trotting event of the harness racing card at the Outagamie County Fair Sunday.

Shawnee Jim, a Shawano entry, pulls up on the left in second, while Eva's Patty, Van Schyndel Stables entry from Kaukauna, pulls in for third. (Post-Crescent Photo)

Red Sox Climb To Third Place

CONTINUED FROM PAGE 6

port of rookie Tom Phoebus, who limited the Yankees to four hits.

George Brunet foiled Minnesota's bid to move into a first-place tie with idle Chicago by shutting the Twins out on four hits

Brunet got all the offensive help it needed in the first inning when John Werhas tripled and scored on Jim Fregosi's single

CALIFORNIA	ab r h bi	MINNESOTA	ab r h b
Cardenal cf	4 0 1 0	Tovar cf	4 0 1 0
Werhas 3b	4 1 1 0	Carew 2b	4 0 1 0
Schaal 3b	0 0 0 0	Killebrew 1b	2 0 1 0
Fregosi ss	4 0 2 1	Reese 1b	0 0 0 0
Skowron 1b	4 0 0 0	Oliva rf	4 0 0 0
Morton rf	4 0 2 0	Rollins 3b	4 0 0 0
Reichardt lf	4 1 0 0	Allison lf	3 0 0 0
Repoz lf	0 0 0 0	Versalles ss	4 0 0 0
Knoop 2b	4 0 1 0	Zimm'n c	2 0 0 0
Rodgers c	4 0 2 1	Battey c	1 0 0 0
Brunet p	4 0 1 0	Merritt p	2 0 0 0
		Kostro ph	1 0 1 0
		Kline p	0 0 0 0
Total	36 2 10 2	Total	31 0 4 0

California	100 001 000—2
Minnesota	000 000 000—0

LOB—California 7, Minnesota 7 3B—Werhas

	IP	H	R	ER	BB	SO
Brunet (W,8-12)	9	4	0	0	3	6
Merritt (L,6-2)	8	10	2	2	0	8
Kline	1	0	0	0	0	1

T—2 30 A—22,796

DETROIT	ab r h bi	BOSTON	ab r h bi
Wert 3b	4 0 1 1	Andrews 2b	4 2 2 0
Lumpe 2b	4 0 1 0	Foy 3b	4 3 3 1
Cash 1b	4 0 1 0	Ystrmski lf	4 2 2 3
WHorton lf	4 0 0 0	Conigliaro rf	4 0 1 1
Freehan c	4 0 1 0	Scott 1b	4 0 1 1
Northrup rf	4 0 1 0	Adair ss	4 0 0 0
Stanley cf	3 0 0 0	RSmith cf	3 0 1 0
Oyler ss	3 1 1 0	Ryan c	3 0 0 0
McLain p	2 0 1 0	Stange p	3 0 0 0
Heath ph	1 0 0 0		
Gladding p	0 0 0 0		
Total	33 1 7 1	Total	33 7 10 6

Detroit	000 010 000—1
Boston	300 020 02x—7

E—Northrup DP—Boston 1 LOB—Detroit 5 Boston 2 2B—Cash, Foy (2), Yastrzemski HR—Yastrzemski (22 SB—Scott

	IP	H	R	ER	BB	SO
McLain (L,10-7)	6	8	5	5	0	2
Gladding	2	2	2	2	0	3
Stange (W,5-6)	9	7	1	1	0	4

T—2 08 A—28 941

CLEVELAND — WASHINGTON [illegible]

Cleveland	[illegible]—2
Washington	[illegible]—4

[illegible]

moved up on a sacrifice and scored on a single and error.

NEW YORK	ab r h bi	ST. LOUIS	ab r h bi
Harrelson ss	5 1 3 0	Brock lf	5 0 1 0
Stahl cf	4 0 2 2	Tolan cf	4 0 0 0
RJohnson ph	1 0 1 0	Maris rf	4 1 1 0
CJJones pr	0 0 0 0	Cepeda 1b	4 0 0 0
TDavis lf	4 0 0 0	MCarver c	4 2 4 0
Kranpool 1b	4 0 1 0	Shannon 3b	3 1 2 4
Charles 3b	4 0 1 0	Javier 2b	4 1 1 0
Buchek 2b	4 2 2 1	Maxvill ss	4 1 2 2
Swoboda rf	4 0 0 0	Hughes p	4 0 2 0
Grote c	3 0 1 1	Hoerner p	0 0 0 0
RTaylor p	0 0 0 0	Briles p	0 0 0 0
Reynolds ph	1 0 0 0		
Cardwell p	1 0 0 0		
DShaw p	0 1 0 0		
Sullivan c	2 0 0 0		
Total	37 4 11 4	Total	36 6 13 6

New York	010 020 001—4
St. Louis	010 311 00x—6

E—Brock (2), Shannon. LOB—New York 8, St Louis 7. 2B—Buchek, Shannon, Stahl, Charles HR—Shannon (7), Maxvill (1), Buchek (9). SB—Brock SF—Shannon

	IP	H	R	ER	BB	SO
Cardwell (L,3-7)	3	8	4	4	0	2
D Shaw	3	4	2	2	0	4
R Taylor	2	1	0	0	0	2
Hughes (W 9-3)	8 2-3	10	4	4	2	5
Hoerner	0	1	0	0	0	0
Briles	1-3	0	0	0	0	0

T—2 33 A—37,857

CHICAGO	ab r h bi	SAN FRANCISCO	ab r h bi
Kessinger ss	5 0 3 0	Davenport 2b	5 1 1 0
Beckert 2b	5 0 1 1	Etheridge 3b	5 1 2 2
Williams lf	5 0 1 0	Brown rf	4 0 2 0
Santo 3b	4 2 2 0	McCovey ph	1 0 0 0
Banks 1b	5 0 3 0	Hart lf	3 0 0 0
CJones rf	5 0 1 2	Hiatt 1b	4 0 1 0
Hundley c	2 1 0 0	Dietz c	3 0 0 1
Phillips cf	3 0 0 0	Hendersn cf	3 0 0 0
Nye p	4 1 1 0	Lanier ss	4 0 1 0
Hartenstn p	0 0 0 0	Sadecki p	2 0 0 0
		JAlou ph	1 0 0 0
		Linzy p	0 0 0 0
		Henry p	0 0 0 0
		Bolin p	0 0 0 0
		Groat ph	1 0 1 0
		Schroder pr	0 1 0 0
Total	34 4 12 3	Total	36 3 8 3

Chicago	000 011 011—4
San Francisco	000 001 002—2

E—Kessinger, Beckert, Dietz DP—San Francisco 2 LOB—Chicago 10, San Francisco 9. 2B—Becker, Lanier 3B—Etheridge SB Phillips S—Kessinger SF—C Jones Dietz

	IP	H	R	ER	BB	SO
Nye (W 9-5)	8 2-3	8	3	2	2	7
Hartenstein	1-3	0	0	0	0	0
Sadecki (L,3-1)	7	7	2	2	3	7
Linzy	1 2-3	4	2	1	1	0
Henry	0	1	0	0	0	0
Bolin	1-3	0	0	0	1	1

WP—Sadecki T—2 58 A—12 710

PITTSBURGH	ab r h bi	ATLANTA	ab r h bi
MAlou cf	4 0 0 0	FAlou 1b	4 1 1 4
Alley ss	4 0 0 0	MJones cf	2 1 0 0
Clemente rf	4 0 0 0	Aaron rf	4 0 0 0
Stargell lf	3 1 2 1	Carty lf	4 0 1 1
Mazroski 2b	4 0 1 0	Torre c	4 1 2 0
Clndenon 1b	4 1 1 0	CBoyer 3b	3 1 0 0
Pagan 3b	4 0 1 0	Menke ss	2 1 1 0
JMay c	3 0 1 0	Woodward 2b	3 0 1 1
Paglaroni c	0 0 0 0	KJohnson p	3 1 0 0
Veale p	2 0 1 0		
Luplow ph	1 0 0 0		
Fryman p	0 0 0 0		
Total	33 2 7 1	Total	29 6 6 6

Pittsburgh	000 000 101—2
Atlanta	001 005 00x—6

E—Pagan DP—Pittsburgh 1, Atlanta 1. LOB—Pittsburgh 5 Atlanta 6 HR—F Alou 10 Stargell 10 SF—Woodward

	IP	H	R	ER	BB	SO
Veale (L,10-4)	6	4	6	6	6	0
Fryman	2	[illegible]	0	0	0	0
KJohnson (W,9-4)	9	7	2	2	0	0

HBP—K Johnson (Stargell) WP Veale T—2 21 A—18 229

Diavolo Emerges As Early Leader in Michigan Race

MACKINAC ISLAND, Mich AP —Diavolo, seventh boat to cross the Mackinac Island finish line in the Chicago to Mackinac yacht race, emerged as the leader among early finishers.

With corrected times computed for ten boats, Diavolo led with an elapsed time of 45·43 34 and a corrected time of 39·32.23.

Final positions in the race are determined using corrected times computed on a handicap system.

The first boat to finish the 333-mile course was Escapade, a 73-foot yawl owned by Peter Grimm of Chicago, in an elapsed time of 42:56.06. Corrected time for the 29-year-old former winner was 42:26.54

Norsaga, a 12-meter sloop out of Milwaukee, was the race scratch boat, giving away time to all 167 other boats in the field. Norsaga crossed the line second, less than four minutes behind Escapade with an elapsed—and corrected—time of 42:59.50.

Alou Clouts 'Grand Slam'

CONTINUED FROM PAGE 6

walked Lee May had a solo homer for the winners.

Rich Nye, a Cub rookie left-hander was coasting along with a five-hitter and a 4-1 lead with two out in the ninth at San Francisco But pinch hitter Dick Groat and Jim Davenport singled and both scored on Bob Etheridge's triple. The Cubs then called on Hartenstein to get Willie McCovey on a ground out.

Nye scored the winning run in the top of the ninth. He singled.

Why Be Satisfied With the Old "Guessing Method" When You Can Have Your Radiator Tested With the New . . .
RATE-O-FLO RADIATOR TESTER
In keeping with our policy of rendering for you the best in radiator service, we test each radiator with Rate-O-Flo, a remarkable piece of equipment, that quickly and accurately shows the exact flow in gallons per minute. The old guessing method is completely eliminated.
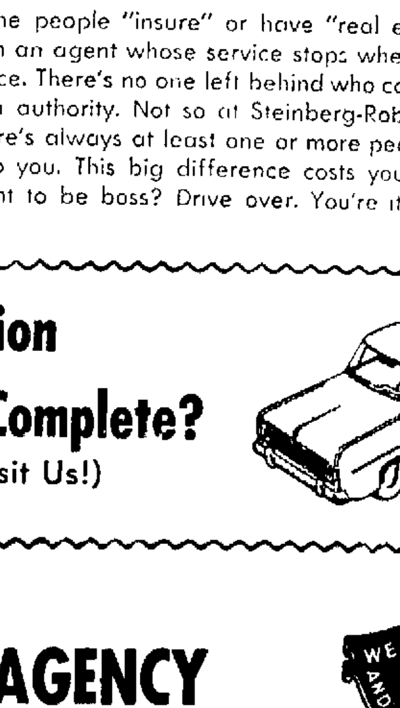
For the Best in Radiator Service Always Come to . . .
Reliable Radiator Service
726 W. Washington — Fred Lietz, Prop. — Ph. 3-8755

Black Creek, Freedom Win In 'Dairyland'

McClone's Single Gives Bear Creek Victory in 13th

DAIRYLAND LEAGUE

Northern Division	W	L	Southern Division	W	L
Hofa Park	2	1	Black Creek	2	0
Bonduel	2	1	Freedom	2	0
Cecil	1	1	Garsow	1	1
Navarino	1	1	Oneida Mis.	1	1
Bear Creek	1	2	Nichols	1	1
Shiocton	0	3	Seymour	0	2

Hofa Park and Bonduel registered their second wins in three games to tie for the lead in the North, while Black Creek and Freedom came up with their second straight victories to head the pack in the South in a weekend of action in the Dairyland Baseball League

In the only Saturday contest, Navarino topped Cecil, 9-3 in a makeup game. Sunday action saw Hofa Park down Garsow, 5-2; Bonduel rallied to beat Oneida Mission, 8-4. Navarino toppled Seymour, 4-1; Freedom handed Shiocton its third straight loss, 4-1; Bear Creek nudged Nichols, 7-6, in 13 innings; and Black Creek trounced Cecil, 10-3.

Bruce Landsverk hit a pair of homers, one a 2-run blast in the eighth inning, and Jim Meyer tossed a 4-hitter as Navarino rapped Cecil, 9-3, Saturday night in a makeup game for the first half. The result threw the Northern Division championship into a 4-way tie, with Navarino, Cecil, Bonduel, and Hoffa Park all winding up with 5-3 records There will be a playoff later

Navarino took a 1-0 lead in the first and then increased it to 4-0 in the third on homers by Landsverk and Arlin Pues in the fourth The two teams traded three run rallies in the eighth inning

Meyer went all the way for the winners, striking out six and walking three Gary Wudtke started for Cecil and fanned four in seven innings Bill Gipp hurled the last two frames.

Hoffa Park's Hank Peerenboom limited Garsow to just five hits on the mound and was a main cog in the two rallies that brought his team a 5-2 win

The two teams were tied, 2-2, after five innings when HP tallied three times in the bottom of the sixth The big blow was delivered by catcher Gary Karcz, who drove in all three runs with a bases-loaded double after singles to Del Dorn, Peerenboom, and a walk to Dick McDermott.

Doubles by Farley and Hubie Jordan, and Dan Parines' single accounted for both Garsow runs in the first inning. Hofa Park came back to tie the game on singles by Charley Dorn and Peerenboom, two walks and a fielder's choice.

Bonduel exploded for four runs in the sixth inning to overcome a 3-1 deficit and went on to whip Oneida Mission, 8-4, behind the 8-hit pitching of John Wartman. Wartman also struck out 16 OM batters.

The 4-run uprising in the sixth was highlighted by Bill Raaths' homer with one aboard Bonduel padded its final margin by scoring twice more in the seventh and once in the eighth

Lyle Gaines topped the Bonduel 14-hit attack with three safeties while Bob Thomas had a pair of hits in two trips to lead Oneida Mission.

John and Joe McClone got seven hits between them, including Joe's game-winning single in the last half of the 13th inning as Bear Creek nipped Nichols, 7-6 Both Nichols' Joe Buss and BC's Guy Shadduck went the distance on the mound for each distance on the hill for their teams

Bear Creek held a 6-2 margin at the end of seven innings but Nichols scored twice in the eighth and twice in the ninth to tie the game Buss was instrumental in each rally, driving home the first two runs with a double and the others with a single

Shadduck scored the winning run after he walked and was sacrificed to second Joe McClone's single was his third hit of the game

Shadduck struck out 13, walked five for the winners, while Buss fanned 11 and passed five batters

Cecil	000 000 030—	3	4	2
Navarino	103 002 03x—	9	9	2

Wudtke, Gipp (8) and Mitchell; Meyer and Pues

Nichols	000 200 022 000 0—	6	10	2
Bear Creek	002 310 000 000 1—	7	10	3

Buss and Dudek; Shadduck and Klingin

Garsow	200 000 000—	2	5	3
Hofa Park	020 003 00x—	5	9	1

Weatherwax, Kling (6) and Farley; Peerenboom and Karcz

Oneida Mission	010 020 010—	4	8
Bonduel	010 004 21x—	8	14

Garsow, G. Danforth (7) and Kurowski; Wartman and Luepke

Gipp Teammate Succumbs at 68

CHICAGO (AP) — Chester A Wynne Sr., an attorney who played football for Notre Dame under Knute Rockne, died Monday at the age of 68 in West Suburban Hospital in Oak Park

Wynne was a 1922 graduate of Notre Dame and played in the same backfield with legendary George Gipp

Wynne also went into coaching and after serving stints at several colleges he was head football coach and athletic director at the University of Kentucky from 1934 to 1938

Polly Erickson, Cathy Urness Share Medal

CONTINUED FROM PAGE 6

straight title though only 19 years old, shot an 82 and proclaimed it "the worst golf I've played in a year ... at least a year." She simply wasn't hitting the ball and had to scratch for everything she did get.

After the round, the Arizona State coed trudged off to the practice tee and spent an hour and a half hitting drives.

The 1966 runnerup, Mrs. Paula Clauder of Milwaukee, put in her post-round time on the practice green after settling for an 80, though she played the back nine in par.

These eight figured as the chief challengers when they teed off early this morning with only Mrs. Urness and Miss Nienhaus meeting each other. Mrs. Houston met Mrs. Gloria Korbuly of Marinette: Miss Curran met Miss Nancy Nelson, last year's junior champion from Whitewater: Miss Sorensen met Mrs. Frank Kimball, Lake Delton; Mrs. Erickson met Miss Kathy Magers, Waukesha, Mrs. Clauder met Mrs Jay Greene, Cambridge; Mrs Gehrke met Mrs James Farley, Janesville, and Mrs. John Speer, Brookfield, met Mrs. Doris Davis, Beloit.

The quarter finals will be played Wednesday, semi-finals Thursday and the 36-hole championship match will be Friday

In the junior division, Madison's 17-year-old Jean Ann Guastella, runnerup last year, rifled an 84 to take medalist honors by six strokes and lead her field of 15 challengers into today's match play

Championship Qualifiers

77 — Mrs Polly Erickson, Madison, 42-35, Mrs Cathy Urness, Port Washington, 42-35

78 — Mrs Seone Gehrke Green Bay, 39-39 Kate Curran Antigo, 37-41

79 — Mrs Rita Houston Green Bay, 38-41

80 — Mrs Paula Clauder Mequon, 42-38

82 — Carol Jean Sorensen Racine 42-40, Mrs John Speer Brookfield, 39-43

83 — Mary Beth Nienhaus, Appleton, 39-44 Kathy Magers, Waukesha, 40-43

84 — Nancy Nelson, Whitewater, 45-39, Mrs James Farley Janesville 43-31

85 — Mrs Gloria Korbuly, Marinette, 45-40.

87 — Mrs. Jay Greene, Cambridge, 43-44.

88 — Mrs. Frank Kimball, Lake Delton, 44-44; Mrs. Doris Davis, Beloit: 47-41.

Flight Qualifiers (Fox Cities Area)

98 — Joanne Steiner, Kaukauna, 52-46.

99 — Mrs. O. C. Wamsley, Neenah, 49-50; Mrs. Glen Clark, Neenah, 50-49.

100 — Mrs. Charles McClure, Menasha, 54-46; Mrs. Nelson Page, Menasha, 50-50.

103 — Mrs. Tony August, Butte des Morts, 55-48.

111 — Mrs. Charles Pfister, Neenah, 51-60.

Appleton Plays Wrightstown

Region 3 Legion Tourney Pairings Are Released

Appleton will play at Wrightstown in the Region 3 Legion baseball tournament opener Saturday. The game is set for 2 p.m.

In an 8 15 p.m. game Saturday, Weyauwega-Fremont will be at New London The winner of the WF-New London game will play at Green Bay West next Monday

The Appleton - Wrightstown winner will gain a berth in the sub-regional finals July 26-27-28

In the other bracket of Region 3, Green Bay East plays at Kaukauna at 2 p m Saturday while Oconto Falls will be at Marinette at 8 p m Saturday Sturgeon Bay will face the Kaukauna-GBE winner next Monday That winner will meet the Oconto Falls-Marinette winner in the best-of 3 playoff

The sub regional champs will clash at Marinette July 30-31 for a berth in the state tournament at Clintonville

Rams Obtain Veteran Whitlow

LOS ANGELES (AP) — The Rams picked up eight-year veteran center Bob Whitlow from the Atlanta Falcons Monday for an undisclosed future draft choice

Whitlow 31 a graduate of Arizona has played in the National Football League with the Chicago Bears, Washington Redskins Detroit Lions and Atlanta

Yesterday's Stars

By THE ASSOCIATED PRESS

PITCHING — George Brunet, Angels, yielded only four hits in 2-0 victory over Minnesota

United Archery Lanes
Highway 76 — West of Appleton
Open Daily 2 to 11 P.M.
Including Sundays
PHONE 757-5900
Due to an error the address line was omitted in Sunday's Ad
We hope this has not inconvenienced any of our customers

You Can Even Walk in the Street Now!
SHOP
DOWNTOWN APPLETON

Which Car Belongs to the Boss?
SAFECO INSURANCE
If you guessed the Cadillac (that's the one without the sign), you're wrong. Guess again. The bosses' car isn't in the picture. At Steinberg-Robertson Agency, you're the boss!
The important thing is, at least one of these cars is in our parking lot at all times during office hours.
Some people "insure" or have "real estate" business with an agent whose service stops when he leaves the office. There's no one left behind who can act promptly, with authority. Not so at Steinberg-Robertson Agency. There's always at least one or more people on hand to help you. This big difference costs you no more. Want to be boss? Drive over. You're it!
Is the Profile of Protection On Your Automobile Complete?
(You'll Find Out If You Visit Us!)
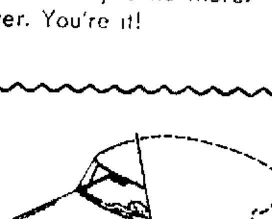
SAFECO INSURANCE
"Serving You for 61 Years"
STEINBERG-ROBERTSON AGENCY
320 E. College Ave. — ABLA Bldg. — Tel. 733-2393
WE SELL THE EARTH AND INSURE WHAT'S ON IT

NewspaperARCHIVE®
NewspaperARCHIVE®

Stolen Painting Is Recovered at Combined Locks

COMBINED LOCKS — A 3-by-5 foot painting of a ship, reported stolen from Oakwood Hills Country Club Thursday, was found Friday after an item in The Post-Crescent indicated a $300 reward was being offered for the apprehension of persons responsible.

Some youngsters told police they were playing Friday night when they noticed a red station wagon stop near the home of William DeGoey, 300 Park St. They saw someone alight from the auto and place an object under the street light.

Investigating police found it to be the missing painting and notified DeGoey who also serves as deputy police officer.

Police checked the painting for prints, but managed to get only a few smudges and prints from children who touched the painting after it was dropped off.

Nekoosa-Edwards Earnings Down

Net earnings of Nekoosa-Edwards Paper Co. decreased from $3,315,925 to $2,239,165 in the six months ended June 30, compared to the same period of 1966, despite an increase of 5.3 per cent in sales which totaled $62,056,008 for the current period.

Per share earnings decreased 40 per cent from $1.41 to 85 cents in the same period.

President Sam Casey is reporting to shareowners that the disappointing performance was due to "increased production costs without comparable increase in sales prices."

Police Investigating Hit and Run Complaint

LITTLE CHUTE — Police are investigating the complaint of Edward Kosusnik, 524 Grand Ave., that his car was damaged by an unknown vehicle sometime Friday night.

The front fender and rear door of the car were damaged. Police found a railing on the post office building, near where the car was parked, also was damaged. Kosusnik told police he has an apartment above the post office and when the car struck the railing, he awoke and later found his car damaged.

LEGAL NOTICES

City of Appleton
NOTICE OF APPLICATION FOR LICENSE
Notice is hereby given that the following Application for Combination Class B Fermented Malt Beverage and Liquor License has been filed with the City Clerk of the City of Appleton.
Name: Robert J. Eichinger [illegible] Tavern
Location of Premises to be Licensed: 142 S. Walter Avenue, Appleton, Wisconsin
Dated July 17, 1967
ELDEN J. BROEHM
City Clerk
July 18 [illegible]

STATE OF WISCONSIN
COUNTY COURT BRANCH I
OUTAGAMIE COUNTY
SUMMONS
ROBERT J. EDWARDS
[illegible] W. Wisconsin Avenue
Appleton, Wisconsin
Plaintiff,
-vs-
[illegible] ANN EDWARDS
Defendant
THE STATE OF WISCONSIN TO SAID DEFENDANT:
You are hereby summoned and required to serve upon Marian J. Wilhelms, plaintiff's attorney, whose address is [illegible] W. Wisconsin Avenue, Neenah, Wisconsin, an answer to the complaint which is herewith served upon you, within forty (40) days after the [illegible] day of [illegible], exclusive of the date last stated, and in case of your failure so to do, judgment will be rendered against you according to the demand of the complaint.
MARIAN J. WILHELMS
Plaintiff's Attorney
Post Office Address:
[illegible] West Wisconsin Avenue
Neenah, Wisconsin
Approved:
ROBERT J. EDWARDS
July [illegible] 18 25

STATE OF WISCONSIN, OUTAGAMIE COUNTY COURT—PROBATE BRANCH ORDER APPOINTING TIME TO PROVE WILL AND HEIRSHIP AND NOTICE TO CREDITORS
In the Matter of the Estate of Esther Risse, Deceased.
A petition having been filed, representing that Esther Risse, late of the City of Appleton, Outagamie County, Wisconsin, died testate, and praying that the Last Will and Testament of deceased dated May 31, 1957 be admitted to probate, and that Letters Testamentary be granted, and for determination and adjudication of heirship.
IT IS ORDERED:
That said petition be heard, at a term of Court at the Court House in the City of Appleton, County of Outagamie, State of Wisconsin, commencing on the 8th day of August, 1967, at the opening of Court on that day or as soon thereafter as said petition can be heard;
That the time within which creditors of the deceased shall present claims against such estate for examination and allowance is hereby fixed and limited up to and including the 16th day of October, 1967;
That all claims against the deceased be examined and adjusted by the Court on the 17th day of October, 1967, at the opening of Court on that day, or as soon thereafter as the matter can be heard.
Dated July 10, 1967.
By the Court,
JOYCE SCHUMAKER
Register in Probate
Drummund & Hebbe, Attorneys
Zuelke Building
Appleton, Wisconsin
July 11-18-25

STATE OF WISCONSIN
COUNTY COURT
OUTAGAMIE COUNTY
Branch No. 3
CLINTONVILLE FEDERAL SAVINGS AND LOAN ASSOCIATION, A CORPORATION, PLAINTIFF,
-vs-
RALPH BARKHOLTZ AND JOAN A. BARKHOLTZ, HIS WIFE, AND CITIZENS LOAN AND INVESTMENT COMPANY, DEFENDANTS NOTICE OF SHERIFF'S SALE.
By virtue of a Judgment of Foreclosure and Sale, made in the above entitled action on the 20th day of February, 1967, the undersigned, Sheriff of Outagamie County, State of Wisconsin, will sell at public auction at the Sheriff's Office in the Courthouse in the City of Appleton, Outagamie County, Wisconsin, on the 28th day of August, 1967, at 10:00 o'clock in the forenoon on said day, the real estate and mortgaged premises, directed by said Judgment to be sold, and therein described as follows, to-wit:
Lot Number Three (3), Block Number One (1), in Edgewood Subdivision in the Northeast Quarter (NE 1/4) of Section Number Twelve (12), Township Number twenty one (21) North, Range Seventeen (17), East, Town of Grand Chute, Outagamie County, Wisconsin.
TERMS OF SALE — CASH.
Dated this 10th day of July, 1967.
s-NORBERT J. MARX
Sheriff of
Outagamie County, Wisconsin
CLIFFORD C. MULLARKEY
Plaintiff's Attorney
Postoffice address:
Sixth Street
Clintonville, Wisconsin
July 11-18-25 August 1-8-15

The Hottest Want-Ad Buy In The Valley

Post Crescent WEEKEND WANT-AD

3 LINES 2 DAYS $1*

WANT ADS To Sell Low Cost Items

SATURDAY and SUNDAY

Call Today For Details

Appleton 733-4411

Neenah-Menasha 722-4243

Oshkosh 231-4621

*Cash Price

ANNOUNCEMENTS

IN MEMORIAM 2

IN LOVING MEMORY of persons no longer with you and your family. This Memoriam service is available through the Want-Ad Department. For assistance in preparing a Memoriam Notice and costs, write Appleton Post-Crescent Want-Ad Department or Phone 733-4411.

SPECIAL NOTICES 7

DEBT DISCLAIMER:
On and after this date I will not be responsible for any debts contracted for by anyone other than myself.
SIGNED:
ELEANOR J. DOBBERTIN
3638 N. Rose St.
Franklin Park, Illinois 60131

LOST AND FOUND 8

LOST: WALLET—with paper carrier's collection. In vicinity of Gillette & Summer St., call Pete Romanesko, 733-5119. REWARD

AUTOMOTIVE

ACCESSORIES, PARTS 10

AUTO SEAT COVERS — Quality fiber, $10; woven saran prints, $15; jet spun rayon, $21. Ph. 788-1116.

AUTOMOTIVE WANTED 13

Allen Auto Arena Buys Cars
625 W. Wis. Ave. 733-7452

CASH FOR YOUR CARS
BOB MODER AUTO SALES
1324 S. Oneida St. Phone 733-4540

SPOT CASH PAID
For Clean Used Cars
SAM MALOFSKY MOTORS
1850 W. Wisconsin Ave., Ph. 739-1136

$500,000 Cash
Waiting to Buy Used Cars
Gibson Motors
Corner Wisconsin Ave. & Story St., Appleton
9th at Racine St., Menasha

TRUCKS FOR SALE 14

BAUR TRUCK & EQUIPMENT INC
INTERNATIONAL & FWD trucks
STRICK Trailers
HERCULES—GALION Dump Bodies, Pups and Trailers.
2520 W. Wisconsin Ave. 734-5709

OK'd TRUCKS
1964 FORD 1/2 ton long; wide box. 18,000 miles.
1963 CHEVROLET 2 ton, long; 2-speed
1959 CHEVROLET 2 ton; extra long with rack and hoist.
OVER 100 CARS & TRUCKS
GRIESBACH CHEVY
Hortonville 779-6132
Open Daily 'til 9 p.m.

USED TRUCKS
1967 GMC Suburban "NEW"
1959 CHEVROLET Dump
1961 GMC 1-ton Panel
1960 CHEVROLET 1-Ton Pickup
1965 DODGE 3/4 ton Pickup
1958 GMC 2-Ton
1957 FORD 5-yard Dump
"2" 1956 GMC Tractors
1956 FORD Tandem Dump
FOX VALLEY TRUCK SERVICE
YOUR "GMC" TRUCK DEALER
[illegible] W. Wisconsin [illegible]

1965 CHEVROLET 1/2 ton pick-up, 6 cyl. 3-speed transmission $1395
CLOUD BUICK
2445 W. College 739-6336

1962 ECONOLINE VAN $695
[illegible]
STUMPF FORD [illegible]

1961 PICK UP TRUCK, GMC [illegible] good tires. $575. 734-4937.

1952 CHEVROLET Schoolbus 45 passenger, good condition. 734-4956

1956 FORD 1 ton Pickup Truck. Ex[illegible] motor with only 15,000 miles. $375. 722-9496

AUTOS FOR SALE 15

1967 PONTIAC Catalina Wagon. [illegible] 5,000 actual miles. GMC Warranty. 766-4912

1965 BUICK ELECTRA 225. For sale by owner, 4 dr. hardtop; good condition; $2,095. Ph. 757-5081

1965 CORVAIR MONZA Convertible; bucket seats; 4 shift; excellent condition. 420 E. Columbia Ave., Neenah. 722-9135

1965 PONTIAC LeMans 2 door hardtop, extras. [illegible] after 5 p.m.

PUT TWO AND TWO TOGETHER. You have things in your attic that you don't want. Other people want what you have. A Post-Crescent Want Ad will bring you together.

AUTOMOTIVE

AUTOS FOR SALE 15

1964 FORD Galaxie 500 XL. Must sell — no insurance. $1395. 722-7009.

1964 FORD Galaxie convertible, $1,000; must sell, leaving state. 733-6898

1964 VOLKSWAGEN — Convertible, low mileage, $1,100.
1960 M.G.A. $750.
1958 AUSTIN HEALEY 3000 $500.
734-2107

1963 CORVAIR Monza—convertible, 4 speed, new tires, just overhauled, $795, see at 609 Walter St., Kaukauna or Ph. 766-1476 after 5.

1963 CORVETTE STING RAY — Coupe. A-1 condition. 734-0576 after 5 p.m.

1961 CADILLAC
For Sale By Owner
2 Dr. hardtop, automatic trans., power steering and brakes. Automatic radio, back speaker. Beautiful new acrylic lacquer paint job. Bristol Blue. Completely rebuilt motor, guaranteed. New Battery. Complete car very clean. Locally owned. Call 739-1978 or inquire at 138 N. Bennett St., Appleton.

1961 VOLKSWAGEN
For economical transportation.
739-4435.

1960 CHEVROLET, 6, best offer. 701 N. Owaissa St. 8-12:30 p.m. 734-0395.

1959 CORVETTE—Red, chrome reverse, sticks, hurst, crane com, weather clutch, dual quads. Can be seen at 323 Elm St., Menasha, 722-6073.

1959 DESOTO — 2 door hardtop, good runner, needs rocker panels. $75. 739-3756.

1957 BUICK—Good condition. Power Steering. Ph. 733-2072.

1957 CHEVROLET — Nomad wagon, classic 2 door, all power, air conditioned. Stevens Point 715-344-0717.

1957 CHEVROLET Station Wagon. Good condition. 722-0555. 129 Douglas, Neenah.

1957 CHEVROLET Stock Car—with trailer slicks on all four wheels. $600. Ph. 733-4252 after 4 p.m.

1946 WILLYS JEEP FWD
Recently over hauled.
No plow. Ph. 734-0263.

LOCAL TRADES
AIR CONDITIONED
1965 PONTIAC Grand Prix
1965 PONTIAC Catalina 4-Dr. (your choice of 4)
1965 PONTIAC Starchief 4-Dr.
CONVERTIBLES
1965 FORD XL
1964 OLDSMOBILE 88
1964 BUICK Special
1963 TEMPEST LeMans
50 OTHER LOCAL TRADES
45 NEW PONTIACS
See Joe - Save Dough
Now more than ever!
TURLEY-MENASHA
Hwy. 114 at city limits, 1 mile west of Gavery

VW
100% WARRANTY
1966 AUDI 1700 $1995
1966 VOLKSWAGEN Beetle $1495
1965 RAMBLER 4 dr. $1095
1965 CHEVROLET Bel Air $1495
1965 MUSTANG Coupe $1745
1965 DODGE 4 dr. $1175
1965 PLYMOUTH 4 dr. $1495
1965 GHIA Convertible $1795

WEEKLY SPECIAL
1963 OLDSMOBILE Jetfire Hardtop $1145
This price will be reduced $50 each week until sold.

1964 PONTIAC 4 dr. $1595
1961 BUICK 2 dr. Hardtop $1495
1963 RAMBLER Ambassador $895
1963 FORD Custom 4 dr. $995
1962 FORD Fairlane 4 dr. $695
1960 CORVAIR 4 dr. $595
BEHM MOTORS
"VOLKSWAGEN CORNER"
Phone 739-6146
Open Evenings 'til 8

THIS WEEK'S SPECIAL
1963 CORVAIR Monza Spyder
Coupe, red, 4-speed. Immaculate
TRI CITY MOTOR CO.
913 W. Wis. Ave. 734-5037

Used Cars & Trucks
ZEH MOTOR SALES
1724 W. Wis. Ave. 734-3023

USED CARS — real savings! WESTLAND AUTO, across from American Can. Neenah 5-7641

JEEP: Sales & Service
WINNEBAGOLAND MOTORS
NEENAH 725-4346

STRICTLY BUSINESS By McFeathers

"Actually, it's a poodle, but the owner's a copywriter."

You don't have to exaggerate to get results with a Post-Crescent Want Ad. Call 733-4411, Neenah-Menasha 722-4243 or Oshkosh 231-4621.

AUTOMOTIVE

AUTOS FOR SALE 15

GUSTMAN'S SUPER-LOT
222 Lawe St. HIGHWAY 55
DOWNTOWN KAUKAUNA
1965 CHEVROLET 4-Dr. sedan, V8 powerglide, radio. 1 owner $1595
1964 CHEVROLET 4-Dr. sedan, V8 powerglide, power steering, radio $1345
1963 CHEVROLET 4-Dr. sedan, V8 powerglide, radio $1045
1962 CHEVROLET 4-Dr. sedan, 6 cyl. standard shift, radio $695
1961 CHEVROLET 4-Dr. sedan, 6 cyl. standard shift, radio $625
1960 CHEVROLET 4-Dr. hardtop, full power, radio, V8 $775
1961 CORVAIR 700 sedan, 6 cyl. 4-speed, radio $575
1965 FORD Custom 500 sedan, V8 Ford-o-matic, power steering, radio $1645
1964 CADILLAC Sedan DeVille, full power, hydramatic drive, radio $2475
1963 MERCURY Monterey sedan, automatic, full power, radio $945
1965 OLDSMOBILE dynamic 88 4-Dr. sedan, hydramatic drive, power steering, power brakes, radio $1095
1963 OLDSMOBILE 98 Town sedan, hydramatic, power steering and brakes, radio $1745
1964 CHEVROLET Bel Air station wagon, 8 cylinder powerglide, radio $1645
CHOOSE FROM
365 CARS AND TRUCKS
Daily 8-8:30, Sat. 8-5
GUSTMAN
CHEVROLET-OLDSMOBILE
222 Lawe St., Kaukauna
766-3531
Also Seymour and Marinette

1964 DODGE 880 4-Dr. power steering and brakes, excellent condition $1475
1964 DODGE 330 4-Dr. sedan, 6 cyl. automatic, A-1 condition $1095
MANY OTHERS TO CHOOSE FROM
GET OUR DEAL ON A NEW DODGE
VALLEY'S OLDEST DODGE DEALER
Van Lieshout Motors
Kaukauna 766-[illegible]

1964 DODGE Wagon $1550
1963 CORVAIR Monza $ 835
1960 CHRYSLER $ 395
BOB'S AUTO SALES
Hortonville, 779-4599

1965 BUICK Wildcat convertible
1965 VALIANT Station Wagon, "Just Like New"
TEAS, New London 982-5512
VAN STEEN FORD
Your Friendly Ford Dealer
375 W. Washington, 733-6664

SELL YOUR DON'T NEEDS with a Post-Crescent Want Ad

AUTOMOTIVE

AUTOS FOR SALE 15

Pontiacs in OLDS COUNTRY

1966 PONTIAC GRAND PRIX
Bucket seats, console, full power, 17,000 miles. White finish.
$2895

1965 PONTIAC STAR CHIEF
6 way seat, power steering & brakes, like new tires, exceptionally clean. Only
$1895

1964 PONTIAC STAR CHIEF
4-Dr. Sedan. Full power. Dark blue finish with vinyl trim. Local 1 owner.
$1595

1963 PONTIAC STAR CHIEF
4-Dr. Sedan. Full power, low mileage, immaculate exterior & interior. See this excellent family car.
$1295

Low Overhead Prices
Bob Rector Olds
899 S. Commercial St.
Neenah, Wis. 725-3088

CLOSE OUT PRICES
ON ALL 1967 FORDS
STOP OUT SAVE
HORN FORD
BRILLION 756-2061 open 'til 9

1964 CHEVROLET Wagon, 6 pass. V8, power steering and brakes, air conditioning, automatic, 50,000 miles, 1 owner $1395
VAN ZEELAND GARAGE
Little Chute 788-4101

1963 PONTIAC Star Chief 4-Dr. hardtop, power, 1 owner.
1964 DODGE 880 Convert. Custom full power, 1 owner.
SASNOWSKI PONTIAC
Kaukauna 766-2616

SPECIAL THIS WEEK!
1963 PONTIAC Bonneville Wagon
BUD PAGE MOTOR SALES
AT VALLEY FAIR, APPLETON

IF IT CAN BE SOLD — A Post-Crescent Want Ad will sell it.

AUTOMOTIVE

AUTOS FOR SALE 15

GUSTMAN'S BUDGET-CENTER SPECIALS

HIGHWAY OO—OLD HIGHWAY 41 IN KAUKAUNA
1958 BUICK super 4-Dr. sedan, automatic, power steering, power brakes, radio $375
1959 CHEVROLET Impala 4-Dr. sedan, V8 powerglide, radio. $495
1959 FORD Galaxie 500 hardtop, V8 Ford-o-matic, power steering, radio $395
1961 DODGE 4-Dr. sedan, 6 cyl. automatic, radio $695
1959 DODGE Coronet 4-Dr. V8, automatic, power steering $295
1959 MERCURY Monterey hardtop, automatic transmission, power steering $295
1960 RAMBLER Classic sedan, automatic, power steering, radio $395
1958 OLDSMOBILE super 88 4-Dr. hydramatic, full power, radio. $195
1959 PLYMOUTH STATION WAGON Full power, automatic, radio. $150
OVER 100 BUDGET SPECIALS ON DISPLAY
Daily 8-8:30 Sat. 8-5
GUSTMAN
CHEVROLET-OLDSMOBILE
222 Lawe St.-Kaukauna
766-3581
Also Seymour and Marinette

"HIGH QUALITY"
"LOW PRICES"
1966 MERCURY Monterey 2-Dr. Hardtop. Burgundy with black vinyl top. Full Power. Radio. Multidrive. Exceptionally clean. Still under new car warranty. $2695
1966 NSU 2 dr. 12,000 actual miles. $1095
1965 CHEVROLET Impala Convertible. Full power, automatic trans. Burgundy with black top, black vinyl interior. 19,000 actual miles.
1965 MERCURY Parklane 4-Dr. Hardtop. Power steering and brakes, 6-way power seat. Air conditioning, new tires. 26,000 miles. Very clean $2395
1965 PLYMOUTH Satellite convertible. Power steering and brakes, radio, bucket seats. New car trade $1795
1965 MERCURY Monterey 4 dr. Fully equipped, one owner $1895
1965 PONTIAC Starchief 4 dr. Fully equipped including air $2495
1964 LINCOLN Continental 4 dr. Full power equipment; radio, low mileage new car trade. Exceptionally clean $2795
1963 OLDSMOBILE 98 4 dr. Hardtop. Like new $1595
1963 LINCOLN Continental 4 dr. Fully equipped, sharp $2495
1962 COMET 4 dr. Radio, white with black interior. Very clean one owner car $495
1962 BUICK Special 2 dr. sedan. Radio. One owner, very clean. $695
1961 CADILLAC Coupe de Ville. Radio, full power $1195
1960 MERCURY Parklane convertible. Mercomatic, radio, full power. One owner, exceptionally clean $595
1959 OLDSMOBILE Convertible. Fully equipped $195

AL RUDOLF
MOTORS INC.
Continental, Mercury, Comet, Cougar
1709 W. Wis. Ave. Used Car Lot
Ph. 734-5136 or 733-6687
Open 'til 9 Mon. Thru Fri.

1967 OLDSMOBILE "88" 4-Dr.
1967 PONTIAC Catalina 4-Dr.
1967 PONTIAC 4-Dr. Hardtop, Air
1967 BUICK Special 4-Dr.
1967 FORD 500 4-Dr. 6, stick
1966 CHEVROLET 2-Dr. 6, stick
1966 OLDSMOBILE 88 4-Dr. Hardtop
1965 CHEVROLET Impala Convert.
1965 BUICK ELECTRA 225 4 Dr.
1965 PONTIAC 4-Dr. Hardtop, air
1964 OLDSMOBILE 2-Dr. Hardtop
1964 FORD V-8 4-Dr. Power
1964 OLDSMOBILE 98 2-dr. Hardtop
1964 CHEVROLET V-8, 4-Dr. (2)
1963 PONTIAC 4-Dr. Hardtop
1962 CADILLAC Sedan DeVille,
1962 LINCOLN 4-Dr.
1/2-DOZEN CHEAPER MODELS
BOB MODER
1324 S. Oneida St. 733-4543

ALL MAKES — Used Cars
KOLOSSO AUTO SALES
Cor. Franklin & Division 739-2074

AUTOMOTIVE

AUTOS FOR SALE 15

R & R
DODGE BOYS' SPECIALS
DON'T MISS THESE BARGAINS

1965 CHEVROLET Biscayne 4 dr. sedan. 6 cyl. automatic. Nice and clean.
Was $1695 NOW $1333

1964 FORD XL500 4 dr. Hardtop. V8, automatic, power steering, bucket seats.
Was $1595 NOW $1233

1963 FORD Galaxie 500 4 dr. sedan. 6 cyl. automatic trans. Sharp chestnut finish.
Was $1095 NOW $933

1963 CHEVROLET Bel Air 4 dr. 6 cyl. automatic.
Was $1095 NOW $933

1964 DODGE 880 4 dr. sedan. V8, automatic power steering.
Was $1695 NOW $1433

1964 RAMBLER Classic 660 4 dr. sedan. 6 cyl. stick, overdrive.
Was $1195 NOW $933

1962 FORD Country Squire station wagon. V8, automatic trans. power steering.
Was $995 NOW $733

1963 DODGE 330 4 dr. sedan. V8, automatic.
Was $1095 NOW $833

1962 DODGE Custom 880 4 dr. V8 automatic, power steering.
Was $995 NOW $833

1962 FORD Fairlane 500 4 dr. sedan. V8, automatic. Was $895 NOW $733

Many, Many More Good Buys
1610 W. Wis. Ave. 739-4361
Open Evenings

Value Rated
1966 PONTIAC Catalina $2895
Air conditioned
1966 CHEVROLET Impala $2495
4-Door Hardtop
1963 BUICK Special Deluxe $1195
V-8 Station Wagon
1963 OLDSMOBILE 88 $1495
Holiday Sedan. 39,000 miles.
1962 BUICK LeSabre $1095
4-Door Hardtop. One Owner
1962 OLDSMOBILE S-88 $995
4-Door Sedan. CLEAN!!

"Red Hot Buys"
1961 RAMBLER — 1961 FALCON
1960 OLDSMOBILE
"YOUR CHOICE AT"...
$350
1959 FORD Galaxie 500 4-Dr.
$250
1959 OLDSMOBILE 88 4-Door
$150
Rector Olds
W. Washington Open
At N. Division 'Til 9:00

AD TO ACTION—Phone 733-4411

AUTOMOTIVE

AUTOS FOR SALE 15

Don't Lose Your Cool!
Purchase One of These Clean Double Checked Air Conditioned Used Cars
1966 BUICK Riviera Custom Sport $3395
1966 BUICK Electra, 4 door hardtop $3095
1966 BUICK Special Deluxe 4 door $2195
1964 BUICK LeSabre 4-Dr. sedan, power steering and brakes $1795
1965 CHEVROLET Corvair Sport coupe $1195
1962 OLDS 98 4 door hardtop. All power options. Beautiful maroon finish with matching interior. $1395

All New Facilities for Your Convenience and Comfort
1964 BUICK Electra 225, 4 door hardtop $1995
1964 OLDSMOBILE Vista Cruiser $1695
1964 CHEVROLET Impala Convertible $1695
1964 BUICK Wildcat Convertible $1995
1964 BUICK Electra Sport Coupe $1995
1964 PONTIAC Tempest 4 dr., sedan $1125
1964 BUICK LeSabre 4 door hardtop $1595
1963 BUICK Special Deluxe 4 door $1295
1963 THUNDERBIRD Sport coupe $1495
1963 BUICK LeSabre, 4 door hardtop $1475
1963 CHEVROLET Impala S. S. Convertible $1395
1963 CHEVROLET Bel Air 4-Dr. sedan $1095

Courteous and Considerate Sales Representatives
1961 BUICK Electra 4 door sedan. All power options. Immaculate beige finish $995
1962 OLDSMOBILE 98, 4 door hardtop. $1295
1962 OLDSMOBILE 88 Station Wagon $1195
1962 CHEVROLET Impala, 4 door, V-8 $1095
1962 THUNDERBIRD Sport Coupe Very good condition $1395
1962 BUICK Special Deluxe, 4 dr., V-8 $575
1962 FORD Fairlane, 4 dr., 6 cyl., standard trans. $575

Two Year GW Warranty Plan
1961 PONTIAC Bonneville 4 door hardtop $395
1961 OLDS 98 4 door hardtop. Power steering and brakes. White finish $595
1961 PONTIAC Catalina, 4 door sedan $795
1961 CORVAIR, 4 door sedan $495
1961 BUICK LeSabre 4-Dr. sedan $795
1961 CHEVROLET Impala 4-Dr. sedan, V-8 $795
1960 BUICK Electra, 4 door hardtop $695
1960 OLDS 88, 4 door sedan $495
1960 OLDS 88, 2 door sedan $595
MANY OTHER MAKES & MODELS

CLOUD BUICK
2445 WEST COLLEGE AVE.
APPLETON, WIS.
739-6336

OK'd USED CARS
1966 CHEVY II sport coupe, V8.
1966 IMPALA sport coupe, power
(2) 1966 CHEVELLE 4 dr. V8 & 6
1965 FORD station wagon V8
(2) 1965 IMPALA sport coupe, power
(3) 1965 IMPALA 4 dr. V8, power
1964 IMPALA sport sedan, power
(2) 1964 CORVAIR 2 dr. standard
(3) 1964 FORD 4 dr. V8, low mi.
1963 IMPALA SS coupe
OVER 100 CARS & TRUCKS
GRIESBACH CHEVY
Hortonville 779-6132
Open Daily 'til 9 p.m.

1965 VOLKSWAGENS "2" $1095
1964 CORVETTE, Automatic $2450
1964 MGB, Dark Green $1395
Largest Stock of Used VW & Sport Car Engines, Tires and Motor Parts in Midwest.
DON'S SPORT CARS
Hwy. 45, Hortonville 779-4222

AD TO ACTION—Phone 733-4411

COME TO FORD COUNTRY

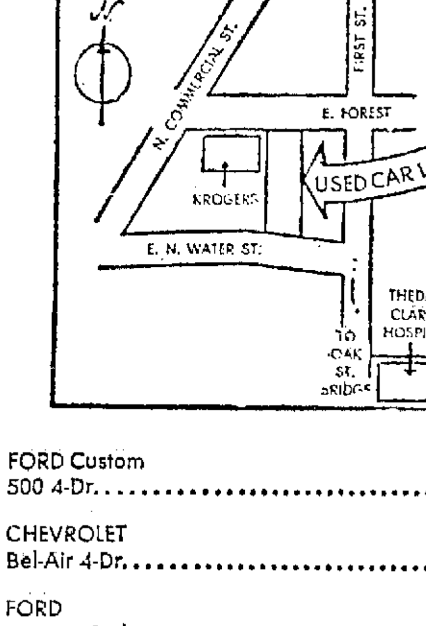

'66 FORD Custom 500 4-Dr. $1795
'65 CHEVROLET Bel-Air 4-Dr. $1495
'64 FORD Country Sedan $1395
'62 MERCURY 9 Passenger Station Wagon $1095
'63 CHEVROLET Bel-Air 4-Dr. $995
'59 PLYMOUTH Station Wagon $295
'61 FORD Country Squire A BUY!

Neenah Menasha Motors Inc.
FORD DEALER — 104 Clybourn, Neenah — 722-4267
USED CAR LOT
147 E. Forest Ave., Neenah
OPEN EVES. Ph. 722-2412

WE GIVE MORE BECAUSE WE SELL MORE!!

GIBSON'S

CHEVROLET "Since 1916" LONG ON TRADES CADILLAC

OVER 200 USED CARS TO CHOOSE FROM

APPLETON LOT 935 W. Wisconsin Ave. Ph. 739-1221

1967 CHEVROLET Biscayne 4-Dr.
Less than 7,000 miles. Equipped with 2-speed wipers, washers. Padded dash, pushbutton radio, backup lights, seat belts front & rear. Full carpeting, foam seat. For Only $2235

OK

MENASHA LOT 9th at Racine St. Ph. 722-7153

"THIS WEEK'S SPECIAL"
1964 DODGE Coronet 9-passenger wagon. V-8, Automatic, Radio. Light Blue with Blue interior. Excellent Family Car $1095

'67 CORVAIR Coupe. Like New SAVE $800
'67 CHEVELLE Super Sport Coupe $2695
'66 CHEVROLET 1/2-ton Pickup $1695
'66 CHEVROLET Super Sport Coupe. 4-Speed $2495
'66 CHEVROLET Bel Air 4-Dr. 8 cylinder $1995
'65 CHEVROLET Impala 4-Dr. 6 cylinder $1595
'65 CHEVELLE Super Sport Coupe. 8 cylinder $1895
'65 CORVAIR 4-Dr. Hardtop $1295
'65 CHEVROLET Bel Air 4-Dr. 8 cylinder $1695
'65 CHEVROLET Biscayne. 6 cylinder $1495
'64 CHEVY II 4-Dr. $1295
'64 CHEVROLET 9-passenger Wagon. 6 cylinder $1495
'64 CHEVELLE 9-passenger Wagon 6 cylinder $1395
'65 BUICK Riviera. Color, Black $2595
'66 FORD Fairlane 500 4-Dr. 8 cylinder $1895
'65 FORD Fairlane 500 4-Dr. 6 cylinder $1395

'66 PONTIAC Tempest 2-Dr. 8 cylinder $2195
'66 CHEVELLE 4-Dr. 6 cylinder $1695
'64 FORD Ranchero Pickup $895
'63 CHEVROLET Impala 4-Dr. 8 cylinder. Power $1195
'62 CHEVROLET Bel Air 2-Dr. $695
'62 CHEVROLET Bel Air 4-Dr. $695
'62 DODGE Dart 4-Dr. $695
'62 RAMBLER American Wagon $395
'61 VOLKSWAGEN 2-Dr. $395
'62 CHEVROLET Impala Convertible $995
'61 CHEVROLET 4-Dr. 6 cylinder $495
'63 VOLKSWAGEN Panel $695
'63 FORD Thunderbird Convertible $1695
'58 CHEVROLET 4-Dr. $150
'61 CHEVROLET 1/2-ton Pickup $195
'62 CHEVROLET Bel Air Wagon. 6 cylinder $795
'62 CHEVROLET Biscayne Wagon. 6 cylinder $595

'66 CHEVY II Nova Sport Coupe. Automatic Trans., very low mileage, like new condition.
'66 CHEVROLET Bel Airs. 283 V-8's with Powerglide and power steering. "3" to choose from. Low Mileage. Choice of colors.
'65 CORVAIR Monza Coupe. "2" to choose from. Like new condition. 1 has 4-speed transmission. 1 has automatic.
'65 CHEVROLET Bel Air Station Wagon. 283 V8, Powerglide, Power Steering. Saddle Tan with faun Interior. Very Clean!
'65 PLYMOUTH Barracuda. V-8, 4-speed transmission. Gold with Black interior. Low mileage.
'65 FORD Galaxie 500 4-Dr. Sedan. V-8, Cruiseomatic, Power Steering, Radio. Ideal Family Car!
'64 CHEVROLET Impala Sport Coupes. "2" to choose from 1 — with 283 V-8 and standard transmission. 1 — with 327 V-8 and standard transmission.
'64 FORD Galaxie 500 4-Dr. V-8. Automatic, Power Steering. Very Clean. 38,000 miles. One Owner.
'64 CHEVROLET Truck 1-ton Van. 4-speed transmission. Excellent Condition.
'63 FORD Fairlane 500 2-Dr. Hardtop. V-8, Automatic Transmission. Burgundy with White Top. SHARP SECOND CAR!

'63 PONTIAC Tempest Convertible. Bucket Seats. Floor Shift. Maroon with White Top. SHARP!!
'63 PONTIAC Grand Prix 2-Dr. Hardtop. Full Power. Beautiful red finish with Black Bucket Seats. A Real Beauty!
'63 CHEVROLET Biscayne Station Wagon. Economical 6 cylinder. Standard Transmission. Nice Condition. ONE OWNER.
'63 CHEVY II "300" Deluxe 4-Dr. Sedan. White with turquoise interior, one owner, 31,000 miles.
'63 THUNDERBIRD Sport Coupe. Low mileage. Immaculate condition. Black with white bucket seats.
'63 PONTIAC Tempest 4-Dr. Automatic transmission. "2" to choose from. Ideal Second Cars!!
'62 DODGE Coronet 4-Dr. Sedan. Good condition. Low Price Transportation.
'62 CHEVROLET Station Wagon. 283 V-8, Powerglide, radio, 40,000 miles, excellent condition, turquoise with matching interior.
'62 CHEVROLET Biscayne Station Wagon. Perfect condition. 6 cylinder. Power steering. Light blue.
'61 CHEVROLET Kingwood 9-Passenger Wagon. 283 V-8, automatic transmission, power steering, a very sharp one owner.

"GIBSON FINANCES AT BANK RATES"
OPEN EVERY EVENING...EXCEPT SUNDAY

NewspaperARCHIVE®
NewspaperARCHIVE®

AUTOMOTIVE

AUTOS FOR SALE 15

1967 FORD Galaxie 500 2 dr. Hardtop
1966 LINCOLN Continental 4 dr. Air
1966 CHEVROLET Impala 4 dr. Hardtop
1966 OLDSMOBILE Starfire 2 Dr. Hardtop. Red finish.
1966 PONTIAC Catalina 2 dr. Hardtop. Air conditioned.
1965 FORD Galaxie 500 4 dr.
1965 CHEVROLET Impala 2 dr. Hardtop.
1965 CHEVROLET Bel Air 4 dr.
1965 DODGE station wagon. Power.
1965 OLDSMOBILE 98 4 Dr. Hardtop
1965 FORD LTD 4 dr. Hardtop
1965 FORD Galaxie 500 convertible
1965 PONTIAC TEMPEST Convertible
1965 FORD Galaxie 500 4 Dr. Hardtop
1964 CHEVROLET Bel Air 4 dr. sedan
1964 CHEVELLE 4 dr. sedan
1964 CORVAIR coupe
1964 OLDSMOBILE Jetstar 2 dr. Hardtop
1964 CHEVELLE 2 dr. Hardtop
1964 COMET 2 dr. V8, stick.
1963 CHEVROLET station wagon
1963 FORD Galaxie 500 convertible.
1963 FORD XL 2 dr. Hardtop
1963 DART GT 2 dr. Hardtop
1963 CHEVROLET Super Sport 2 dr. Hardtop
1963 BUICK LeSabre 4 dr. Hardtop
1963 OLDSMOBILE 9 pass. wagon
1963 LINCOLN Continental 4 dr. Air
1962 FORD Galaxie 500 4 dr. Hardtop
1962 FORD XL 2 dr. Hardtop
1962 FORD Galaxie 500 4 dr. sedan
1962 THUNDERBIRD convertible. Air
1962 CHEVROLET Impala V8 4 dr.
1962 OLDSMOBILE Super '88' 4 dr. Hardtop
1962 DODGE DART 4 dr. sedan
1961 CHEVROLET Impala 4 dr. Hardtop
1961 OLDSMOBILE F-85 4 dr. V8 Automatic trans.
1961 TEMPEST 4 dr. sedan. Stick

SEVERAL OTHERS AT LOWER PRICES

CAR CITY

BOB'S AUTO MARTS
1930 W. College Ave., Appleton
Ph. 734-0942 Easy Financing

WAGONS

At Special Prices

1963 FORD Country Sedan 4 dr. wagon. 6 cyl. automatic trans., radio $1195

1963 INTERNATIONAL 6 pass. station wagon. V8 engine, radio, standard trans., 2-tone green and white finish $1295

1962 FALCON Squire station wagon. Automatic trans., radio, white-wall tires $895

1961 FORD Country Sedan 4 dr. wagon, V8 engine, standard trans., air conditioning, radio. $695

1961 FORD Country Squire Wagon. 6 cyl. overdrive, radio $795

Plus 70 More

Open nightly 'til 9 p.m.
Phone 739-4607

STATHAS

Ford & Mercury Inc.
Hwy. 54, Seymour, Wis.

STRETCH YOUR DOLLAR

1966 CHEVROLET
Bel Air wagon, 283 V8, power-glide, power steering, radio, tu-tone brown $2395

1965 MUSTANG
2-Dr. hardtop, 289 V8, 4-speed, radio, black vinyl roof, dark moss green $1895

1963 CHEVROLET
Biscayne wagon, 6 cyl. standard transmission, radio, white finish, red interior $1095

1960 RAMBLER
4-Dr. 6 cyl. automatic, radio, good tires, nice shape $390

Coffey Ford

3rd and Main Kaukauna
766-4623

VAN DYN HOVEN

1963 BUICK Le Sabre 4-Dr.
1963 CHEVROLET Hardtop
1959 THUNDERBIRD
MANY OTHERS
BUICK
1100 Lawe, Kaukauna, 766-2534

SELL YOUR DON'T NEEDS with a Post-Crescent Want Ad

AUTOMOTIVE

AUTOS FOR SALE 15

TUSLERS

1965 CHEVROLET Bel Air 4-Dr. Sedan. 6 cylinder. Stick $1495
1965 PONTIAC GTO 2-Dr. Hardtop. 4-speed Transmission. Tri-Power Engine $1895
1965 PONTIAC Star Chief 4-Dr. Sedan. Power Steering and Brakes. Automatic $2095
1965 PONTIAC Catalina 4-Dr. $1595
1965 PLYMOUTH Valient "200" 4-Dr. Clean. Low Mileage. Automatic $1495
1964 PONTIAC Grand Prix. Loaded with Extras $1895
1962 CHEVROLET Bel Air 6-passenger Wagon. V-8. Automatic. Power Steering and Brakes $995
1964 CHEVROLET Impala 2-Dr. Hardtop. V-8. Automatic, Power Steering and Brakes .. $1595

PLUS MANY OTHERS AT

TUSLERS APPLETON

SAME ADDRESS
W. Wis. Ave. at Mason

1966 PLYMOUTH Belvedere 4-Dr.
1963 FORD Galaxie 4-Dr.
1962 CHEVROLET Panel
1962 PONTIAC Wagon
1961 PLYMOUTH 4-Dr.
1961 RAMBLER 4-Dr. 6 cyl.

HIETPAS MOTORS

514 Draper St., Kaukauna 766-4244

MOTORCYCLES 18

Close Out Prices

1966 SUZUKI X6 hustler $495
1967 HADOKA 90cc $225
1967 YAMAHA 100cc $325
1965 SUZUKI 250cc $395
1966 BRIDGESTONE 90cc $295
STUMPF FORD Sherwood 739-5850

HARLEY DAVIDSON—74 Duo-glide, good condition. Oshkosh 231-8360.

KAWASAKI

—Trades—

1964 HARLEY 175 Trail $295
BEHM MOTORS Appleton

SUZUKI ... 15 Models to Choose
MOTOR SPORT INC.
402 W. Northland Ave. 739-2111

1968 RAPIDO

You Must Ride One To Believe its Power and Speed!

ONLY $398
HARLEY-DAVIDSON SALES
2125 N. Richmond 733-2258

1966 BRIDGESTONE 175
4,800 mi., $385.
733-8457

1966 HARLEY DAVIDSON 250 cc Sprint H — Many accessories & low mileage, must sell. 734-5329.

1965 HARLEY DAVIDSON
M-50 ... $140
Phone 722-9496

1966 HARLEY DAVIDSON 50 CC Sport, excellent condition. $150 or best offer. 739-5937.

EMPLOYMENT

HELP, FEMALE 20

ATTENTION

Former Zwicker Flat Knitters openings now available on the day shift. Also need new trainees. Apply:

Zwicker Knitting Mills

418 N. Richmond St.
Appleton

CASHIER - HOSTESS

Now interviewing attractive, pleasant women over 21 for day and night shift. No experience necessary. We train you. Apply at MARC'S BIG BOY COFFEE SHOP, 3900 W. College Ave.

EMPLOYMENT

NOTICE . . .

Designations as to sex in our Help Wanted columns are made only (1) to indicate bona fide occupational qualifications for employment which an employer regards as reasonably necessary to the normal operation of his business or enterprise, or (2) as a convenience to our readers to let them know which positions the advertiser believes would be of more interest to one sex than the other because of the nature of the work involved. Such designations shall not be taken to indicate that any advertiser intends or practices any unlawful preference, limitation, specification or discrimination in employment practices.

HELP, FEMALE 20

COSMETOLOGY INSTRUCTOR

Needed, apply to CITY COLLEGE OF COSMETOLOGY, 423 W. College, Appleton. 739-4313.

EXCELLENT OPPORTUNITY

Mature executive secretary with initiative; life insurance experience preferred. Excellent fringe benefits and working conditions. Salary open. Send resume and salary expected to Box K-65, Post-Crescent.

HOSTESS—Hours open

DESK CLERK—Hours open
Mature women able to take charge - permanent work, excellent salary. Apply in Person only 11 A.M. to 5 P.M.
BIGGARS MOTEL
3750 W. College Ave.

Immediate Opening in Accounting Department

Typing and stenographic ability essential.

Call 2-1574, Monday through Friday between the hours of 7:30 a.m. and 4:00 p.m. Ask for Mr. McCullach.

EQUITABLE RESERVE ASSOCIATION

NEENAH, WISCONSIN

IMMEDIATE OPENING

For part-time cashier, evening & Saturday hrs. available, apply in person, Nobil Shoe Store, Valley Fair.

KEY PUNCH OPERATOR — IBM. Experienced part time; mornings only. Apply in person. S. C. Shannon Co., 1726 Ballard Rd., Appleton, from 8 a.m. to 5 p.m.

LADY—Wanted to help man & wife, half time, 6 days weekly. General housekeeping, no heavy cleaning, call 734-9717 afternoon & eves.

LADY — Some experience, to care for elderly semi-invalid, live in. 734-9749.

LPN & NURSE'S AIDE Full time work; excellent working conditions and fringe benefits. Call Supt. of Nurses, Riverview General Hospital, Kaukauna; 766-4241.

MATURE WOMAN—for office 3 hrs. per day, 5 day week, typing essential, reply to Post-Crescent, Box K-75.

PART TIME CASHIER

Pleasant appearing young woman. No experience necessary. Hours 8:30 to 1:00 daily, 5 day week. Apply in person only: Mr. Dandinki, CITIZENS LOAN & INVESTMENT CO., 326 E. College Ave.

PHYSICAL THERAPIST AIDE — No experience necessary. Prefer over 25 years old, 4 hours daily. Contact: Community Hospital, New London.

PROFESSIONAL BABY SITTER — Wanted to care for 2 small children, days, in your home for the school year. 739-1947.

RECEPTIONIST

For Clinic. Some experience within medical field preferred. Must type. Age - 25 yrs. or over. Full time employment with liberal benefits & salary. Position available at once. Write P.O. Box 517, Menasha, stating experience and qualifications.

WANTED

Manager & Hair Dressers
REGIS BEAUTY SALON, 733-4409

HELP, MALE 21

ADJUSTERS

Fine opportunity to start an insurance career with growing auto and fire company. Openings in several Wisconsin areas. College education preferred. Company training program, no experience necessary. Company automobile furnished. Attractive salary and excellent personal benefits program.
Apply in writing only to Personnel Director:
Heritage Mutual Insurance Company
2300 Kohler Memorial Drive
Sheboygan, Wisconsin

ARTIST

We have an opening in our Art Department for an experienced commercial artist. Both color sketch and black and white work are involved. The applicant must be proficient at lettering.

Starting salaries are set to fit the individual's background and experience. Our extensive fringe benefits include profit - sharing plan, a paid vacation, long-term disability insurance, life and health insurance, etc.

If you are an experienced commercial artist looking for a more challenging opportunity, please write us a letter giving complete personal background and business experience. All replies are held in strict confidence. Personal interviews will be scheduled in the near future.

FORT HOWARD PAPER COMPANY
Green Bay, Wisconsin

An Equal Opportunity Employer

ASSISTANT MANAGER - For family shoe store. Train for management of a new store opening soon in this area. Attractive salary PLUS BONUSES & MANY OTHER BENEFITS. Apply in person, Nobil Shoe Store, Valley Fair Shopping Center.

BAKER — Fully experienced and competent who understands quality & can handle bench & oven work. Excellent pay & working conditions. Fine opportunity for person of reliability & character. Write Post-Crescent, Box K-76.

BARTENDER—Part time, days and evenings. Apply in person:

Nino's Steak Round Up

Hwy. 41, Appleton

BARTENDER

Part time. Apply in person at The MARK, 321 E. College Ave.

BOOKKEEPER

Experienced to handle Journal ledger payroll & invoicing in a one-man office. Send hand written resume of experience to Box K-73, Post-Crescent.

CARETAKER — Married. Year-round employment. Good two-bedroom home provided. All-around ability. Good salary. References. Boys' Camp. Write Box K, Minocqua, Wis. 54548.

CARPENTERS HELPER

Inquire WOLF'S REAL ESTATE, 1406 E. Wis. Ave. 739-5911

Chance to Learn

Meat cutting while enjoying excellent wages & benefits. Wanted meat cutter apprentice, experience not necessary. Apply in person at Food Queen Super Market, 2701 N. Oneida St.

Want Ads are Everyone's Ads

EMPLOYMENT

HELP, MALE 21

CARPENTERS OR CARPENTER HELPERS — Experienced in home construction. Ph. 788-3191

EXPERIENCED ROOFING & SIDING MEN—Apply in person, before noon. Gold Bond Roofing Co., 1004 S. Oneida St., Appleton.

Gas Station Attendant

Man wanted part-time, eves. and week-ends. Apply at WIS. LUBE & OIL CORP. 320 DePere St., Menasha.

IMMEDIATE OPENING

For full time shoe salesman. Attractive salary plus vacation bonuses and many other benefits. Apply in person to Nobil Shoe Store, Valley Fair.

INVESTMENT TRAINEE

College Graduate, prefer some experience hopefully with New York Stock Exchange License for above average opportunity - Looking for a potential $20,000 man who has drive and ambition to earn it! Fox Valley location - extensive training - benefits include pension and profit sharing.
CONFIDENTIALLY YOURS, INC.
CALL 733-3712
8:00 to 6:00 Daily
Mon. Eve. 'til 9 P.M.-Appointment
Sat. 'til 12 P.M.-Appointment
ROOM 203 115 W. Washington
G. T. Sairs, Licensed

MAINTENANCE

Young man, ambitious, dependable to learn general plant maintenance work. Apply in person to Zwicker Knitting Mills, 418 N. Richmond St.

MANAGEMENT TRAINEE

Must be over 21. Apply in person, SAMMY'S PIZZA, 211 N. Appleton St.

MAN—An all around stock man is wanted immediately. 5 day work week. $80 per week guaranteed to start or more plus company fringe benefits. For personal interview, apply in person: 1131 E. Wisconsin Ave., Appleton.

MAN WANTED—To become pizza maker, good pay with excellent opportunity. Inquire in person at 815 W. College Ave., after 2 p.m. daily.

MAN WANTED — Steady - full time work - benefits. Also man wanted part time. Apply in person Godshall Paper & Box Co., 825 W. College Ave.

MECHANICAL

Permanent positions available for young men to operate & service knitting machines with opportunity for advancement. We will train you. Light, clean work. Three shifts rotating, excellent working conditions & fringe benefits. An opportunity for a bright future with a progressive firm.
Apply in person:

Zwicker Knitting Mills

418 N. Richmond St.
Appleton, Wisconsin

NEWSPAPER REPORTER—News & Sports for large semi-weekly paper. Excellent opportunity for young man who likes to write. College & Journalism background helpful. Ph. 766-4651. Kaukauna Times

Roofing & Siding Applicators

Experienced, weekly earnings approximately $150 per week, extra labor $3 per hour, start work immediately. UNITED HOME IMPROVEMENT CO., 131 E. Summer St., Ph. 733-6010

SALESMAN—Part-time for day or evening hours at Nobil's Family Shoe Store, salary plus attractive commission arrangement. Apply in person, Nobil Shoe Store, Valley Fair.

Sample Department

The Riverside Paper Corporation has need for a young man to take charge of its sample department. Service obligations must be completed. Here's a chance for a bright young man to learn the paper business from the ground up. If interested in joining a company that's going places, please write for an appointment giving a brief history of your background and salary expected.

Riverside Paper Corp.

Appleton, Wis.

SERVICE STATION MANAGER

Local owned, going station, Neenah area. Service experience necessary. No investment, operate as your own. Straight commission. $1000 per month plus, pension, hospitalization, contact Wisconsin Employment Office.

SERVICE STATION ATTENDANT - For weekend work: Fri. 5 p.m.-2 a.m.; Sat. 5 p.m.-2 a.m.; Sun. 2 p.m.-midnight. For personal interview contact: Van Zeeland Oil Co., Hwy. OO, Little Chute.

TILE SETTERS & Tile setters helpers required in Oshkosh & Sturgeon Bay, contact: LIPPERT TILE INC., Menominee Falls, Wis. 781-5740

WAREHOUSE MANAGER

Shipping & Receiving
Inq. 601 N. Morrison

WELDER

Experienced; all types of interesting work; year round work; good pay; hospitalization and other benefits.

Badger Highways Co. Inc.

Appleton Rd., Menasha

YOUNG MAN—for glass and glazing work, experience desirable or will train. Good opportunity, steady, fringe benefits. See Mr. Hoffer, Hoffer Glass Co., Appleton.

YOUNG MAN - Wanted to train for manager of retail chain shoe store. Good starting salary, many company benefits. Apply Thom Mc An Shoe Store, Valley Fair.

HELP, MALE-FEMALE 22

BARTENDERS - Part time.
Call Sabre Lanes, 725-4543
Ask for Jim.

BOOKKEEPER - Experienced. Established Company. Excellent working conditions. 5 day week. Permanent. Apply NASCO, 1271 Gillingham Rd., Neenah, Mr. Mills. 722-0411.

BOOKKEEPER WANTED — Full-time for Board of Education office — Denmark Schools, Denmark, Wisconsin. Phone 863-2176

Men & Women Wanted Temporary & Part-time

Choose your own hours

*CLEANING - any days
*CHILD CARE—live in or home evenings.
*INVALID or ELDERLY CARE
*MAINTENANCE MEN—Minor repairs, painting, yard work, minor clean up.
*NURSES & AIDES.

Your skills can be used in the hours you have available.

We will be taking applications for the Appleton area on Thursday, July 20 at the Wisconsin State Employment Agency, 427 W. College Ave., Appleton, from 9 to 11:30 a.m. & 1:00 to 4 p.m.

HOMEMAKERS, INC.

318 Main St., Oshkosh
Call locally 739-2666

PRESSER — Experienced, silk & wool, top wages. Apply at once to: Avenue Dry Cleaners, 302 W. Wisconsin Ave., Appleton

TEACHERS WANTED—For 1967-68 school term. Girls Physical Education - elementary; Art - secondary; German - English - secondary. If interested in making application call collect Area Code 414-863-2176. Ask for Mr. Miller

YOUR BEST BET— Want Ad

THIS FUNNY WORLD

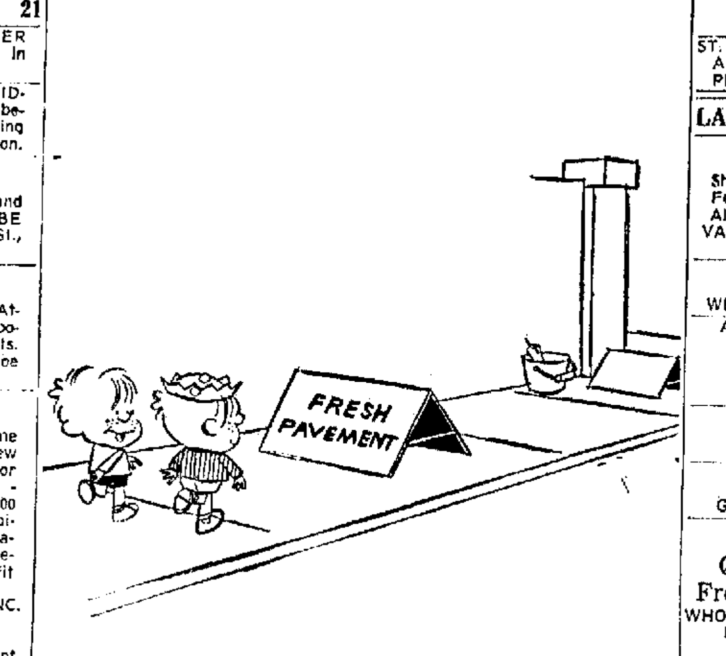

"Shall we savor the heady wine of disobedience?"

EMPLOYMENT

HELP, MALE-FEMALE 22

SPOTTER — Experienced, silk & wool, top wages. Apply at once to: Avenue Dry Cleaners, 302 W. Wisconsin Ave., Appleton.

SALES, MEN-WOMEN 23

ATTENTION!!

Mothers and housewives sell toys on Party Plan for:

Playhouse Company

Work August to December. No experience necessary. No delivering or collecting. No cash investment. Call Collect to Betty Hooyman, 733-0104.

AVON

Selling AVON Cosmetics is exciting and profitable. We will train you. Call 734-0078 or write P. O. Box 724, Appleton.

Challenge

Are You Interested In Real Money?

Are You Willing To Work?

I will give 2 young men the opportunity to represent the fastest growing firm in the entire industry as promotional representatives for Americana Corporation. Income unlimited. Call 734-9398 between 9 a.m. & 12 noon.

DIRECT SALESMEN (2)—Wanted immediately with or without experience. Company will train. Company offers: Fringe benefits, new car plus $150 per week guaranteed to start. For interview apply in person to 1131 E. Wisconsin Ave., Appleton.

DIRECT SALESMAN—Wanted to replace one who wouldn't work, for interview call 733-8121

EXCELLENT OPPORTUNITY

Large Insurance Corp. has outstanding sales opening for a man over 25 yrs. Individual must be local resident, ambitious & show progress for age. Sales background helpful. In requesting personal interview, submit resume stating personal history, education & business experience. Write Post-Crescent, Box K-74.

REAL ESTATE SCHOOL

Starting Soon

Complete course to prepare for Real Estate qualifying exams.

Then an opportunity to join one of Wisconsin's largest and best known Real Estate Brokerage firms — EMPIRE REALTY CO.

Opportunities available in both our Florida and Local. General Brokerage and Trading Divisions.

Full and part-time sales opportunities. Salary plus commission plan available. Real Estate course will not interfere with present employment. Class limited to 10.

For complete details contact Mr. Seth Carlson 725-6357.

EMPIRE REALTY CO. OF WISCONSIN LTD.

215 Main St., Menasha

WANTED

SALESMAN OR SALESWOMAN

For position with a volume retail furniture store at Oshkosh. Our present sales people average far above regular earnings.

5 Day Week
Guaranteed draw against liberal Commissions & Bonuses
Paid Vacations
Group Insurance
Employee Discounts
Send complete resume with references to:

POST-CRESCENT, BOX K-78

$416 STARTING SALARY

Men to work with Sales Manager, to prepare for direct representatives, for 4 weeks with large local concern. Salary, group insurance. Sales background not considered necessary if personable and neat appearing. Age no barrier. Complete details will be given during interview. Car necessary. Ph. 722-0197 between 8 and 5 p.m.

EMPLOYM'T WANTED 24

SEPT. COSMETOLOGY STUDENT - Will babysit for room & board. References. Write: 510 18th Ave. S., Wisconsin Rapids, Wis.

HOME WORK WANTED 25

WOULD LIKE—to babysit in my home, day or early evening, experienced. Ph. Mrs. Roy Hernandez, 734-0395.

FINANCIAL

BUSINESS OP'RTUNITY 26

AUTOMOBILE TRANSMISSION AND ENGINE FRANCHISE

One available in this area, contact QUALITY TRANSMISSION AND ENGINE EXCHANGE, 2243 N. 44th Milwaukee, Wis. 53208 or call 1-871-2171

BE A FRANCHISE

distributor for a large Wis. Co., guaranteed earnings, an established business. Distributing well accepted essential products. Small secure investment. A once in a life time opportunity to be in a proven successful business for yourself. We have other distributors you can confer with. Prefer someone living East side of Lake Winnebago area. Write Post-Crescent, Box K-71

BULK OIL PLANT WITH SERVICE STATION — A profitable business, by same owner, for 20 years. Retiring. Will help finance, for ambitious and aggressive buyer. NO PHONE CALLS PLEASE.

Sense Agency

614 N. Oneida St.

WANT ADS ARE WANT AIDS

FINANCIAL

BUSINESS OP'RTUNITY 26

DEALERSHIP — Guaranteed income; 100 per cent merchandise loan to qualified party. Company training & assistants to build your own future with Phillip 66 in all 50 states. Call 739-3754.

SLAUGHTER HOUSE
Processing plant—includes grocery store, good location. Small investment 734-3504

SMALL DOWN PAYMENTS

TAVERN—Modern, air conditioned, fully equipped, includes building 2 apts. now rented $65.00 each per month, 2½ attached garage plus extra 2 Bedroom home on Wolf River in SHIOCTON, $3,000 or more down, balance like rent.
TAVERN — Modern, downtown corner location, includes bldg. with living quarters, nice equipment, air conditioned, $3,000 down, full price only $26,500
TEEN AGE BEER BARS—2 dandys, with or without living quarters, large parking, includes real estate.
APPLETON REALTY CO. 734-9501
319 N. Appleton St.-Eves: 788-4544

INVESTMENT PROP. 26A

GOOD INVESTMENT

Good building - New London.
3 renters—reasonably priced.
ERNST WIECKERT REALTY
Rt. 1, Appleton, 757-5854

INCOME PROPERTY

4 apartment building, 2 blocks from downtown Neenah, convenient to schools & churches, priced for quick sale. 725-2651.

KIMBERLY AREA—Excellent investment opportunity in new apartments. Call for details: Pennings Real Estate. 739-2750.

SECURITIES, MTGS. 28

2 MORTGAGES FOR SALE
One $7,000—One $8,480
Both good risks
Both have $1000 down payment
Ph. MIKE JOLIN, BROKER 757-5061

2nd MORTGAGE LOANS

To Home Owners
FIRST CREDIT CORP.
Ph. 733-5541

MONEY TO LOAN 29

Finance Your New Car at

LOW BANK RATES

1st National Bank

of Appleton
Member, Federal Deposit Insurance Corporation
Ph. 739-4141

Peoples Credit Corp.

103 S. Appleton St. 733-5573

WANTED TO BORROW 30

WANTED TO BORROW $8,000 1st mortgage on land. Write Post-Crescent, Box K-62

MERCHANDISE

STORE SPECIALS 31

Appleton Appliance Co.

2315 EAST NEWBERRY
(KIMBERLY ROAD)

"APCO"

Your Gas Appliance Dealer
Phone 733-6608

A-1 Cottage Buys

SILVERTONE TV 23" new tube warranty $65
REFRIGERATOR, GE $45
GAS RANGE 1 year old 30" drop in copper-tone $50
DRYER, Hotpoint automatic $45
RANGES ... "10" electric to choose from ...... $35 to $65
RCA VICTOR COLOR TV Console $195
TELEVISION ... "10" Working Models. YOUR CHOICE $25

McKinley Sales, Inc.

OUR NEW ADDRESS
201 N. Richmond
Ph. 734-7166

Buy, Sell and Trade, New, Used
KAUKAUNA BARGAIN CENTER
215 W. Wis. Kaukauna 766-2412

CLOTHES LINES—2" pipe
BARON PLUMBING SUPPLY
1344 W. Wisconsin Ave. 734-2746

DRUCKS ELECTRIC

234 Main St., Menasha
722-6441

FRIGIDAIRE—MAYTAG—GE
MONARCH—HOOVER
"Genuine Factory Parts"
— guaranteed service —
Factory Trained Service Men!
H. C. PRANGE CO.

MOSQUITOES BAD?

We Can Solve The Problem

JOHNSON "OFF"

large 5 oz. can $.59 with $4 gas purchase.
SCHMIDT OIL
Kimberly 739-6101

SHOP FOR PENNIES INSTEAD OF DOLLARS

SPRING AND SUMMER MERCHANDISE

GOODWILL BUDGET STORE

Hwy. 47 N. of Menasha 734-2687
Also Madison, Milwaukee & Racine

THE amazing Blue Lustre will leave your upholstery beautifully soft and clean. Rent electric shampooer $1. THE CARPET SHOP.

GOOD THINGS TO EAT 32

WIENERS—$.65 10 lbs. or more.
BRATS—$.49 10 lbs. or more.
BEEF SIDES—$.49 lb.
COENEN PACKING CO. 734-3504

DOGS, CATS, PETS 33

COON OR FOX HOUND PUP — Registered pilot; black & tan cross; 6 months; $15. Ph. 757-5081.

GERMAN WIREHAIRED — Pointer puppies, 3 males, A.K.C., registered, $75. Green Bay 437-9989.

POODLE PUPPIES
Also Grooming.
Wal-Ann's Kennels, 739-3971

PUP—part Boston Terrier, Cocker spaniel. ANIMAL WELFARE SHELTER, Co. Trunk G, Neenah. 722-9544.

PUPPIES — ¾ Chihuahua, $25 a piece; 2 females, 2 males. 766-3374.

SIBERIAN HUSKY PUPS

Sleddog, blood line, 734-9163.

NOW IS THE TIME. Sell it with a Post-Crescent Want Ad. Phone 733-4411.

MERCHANDISE

DOGS, CATS, PETS 33

ST. BERNARD—Male, 11 mo. old, AKC. Also stud service available. Ph. Seymour 833-2498

LAWN, G'RDEN, NEEDS 34

A-1 BLACK DIRT

Shredded, No lumps, No waste, Fertilized, 11 yds. $20 - 6 yds. $12
Also CLAY FILL and stone.
VAN HANDEL SAND & GRAVEL
734-1272 or 733-4272

A-1 BLACK DIRT

WELL FERTILIZED 733-7729

A-1 LAWN MOWER TUNE-UPS
Your JACOBSEN
Power Mower Dealer
SINDAHL Paint & Hardware
519 W. Wis. Ave. 733-1525

BLACK DIRT
well fertilized 6 yds. $10
734-5491

BIRCH TREES
SHADE TREES
GILLESPIE GARDENS 734-8009

BUY ONLY

Quality Nursery Stock From Your Local Nursery

WHO SERVES YOUR EVERY NEED
HARDY FOR THIS AREA
(Potted or Balled)
*Shade Trees
*Shrubs
*Evergreens
Fruit Trees and Plants
*Vines
*Flowering Ornamental Trees
LARGEST SELECTION IN FOX RIVER VALLEY
Landscaping Service

VAN ZEELAND NURSERY

-OPEN DAILY & EVES.-
Hwy. 96 788-1051
Between Little Chute-Kaukauna

EXPERT MOWER SHARPENING
Hand, Rotary & Reel Mowers
2 & 4 cycle Engine Repairing
REO Mowers—Complete Line
WHEELHORSE Tractors
ED CALMES & SONS IMP. CO.
Phone 734-1981

SIMPLICITY

Tractors and Lawn Equipment, NEW AND USED. PAUL'S LAWN & MARINE EQUIPMENT
Hollandtown 766-2039

TORO LAWN MOWERS — Riding Tractors. . .4 to 12 H.P. TORO Complete mower Circular . . . FREE!! NEW ARIENS Tillers and Riding Mowers. Used Ariens 26" Rider. . ."O-K". Used Sharpened Rotary Mowers.
EASY TERMS—TRADES
SCHMITS SERVICE.
Dial Appleton 733-6348

ARTICLES FOR RENT 36

BEDS—Tables, Chairs, Hi-Chairs, Dishes, Silverware
UNITED RENT-ALLS 739-1843

ARTICLES FOR SALE 37

BARREL Drum Racks
& Empty Barrels.
Arwell Orkin. 734-6193.

FROM BUILDING BEING RAZED —Toilets, sinks, cottage cupboards, stove pipe, recessed and wall type lighting fixtures, TV and antenna, shuffleboard and gum machine, chimney extension, windows, doors, other items. Inquire HOFFER GLASS CO., Appleton

LIGHT FIXTURES — clearance on Fluorescent and recessed type. Ideal for basements or Rec Rooms.
DRYERS — used, good selection $49.50 and up

LANGSTADT'S INC.

223 E. College Ave. 734-2645

MILLIONS of rugs have been cleaned with Blue Lustre. It's America's finest. Rent electric shampooer $1. Northside Hardware

WIG — Human hair, Dark Brown, shoulder length, also wig case, Hortonville 779-6612

BICYCLES—TOYS 37A

BICYCLE SALES-SERVICE, New-Used, Tires, parts, accessories.
MILHAUPT BIKE MART 734-1405

AIR CONDITIONING 39

AIR CONDITIONER—2-ton water cooled $295
BETTER HOME HEATING & Air Conditioning.
817 W. Northland Ave. 733-2161

AIR CONDITIONER—2 ton remote unit, made by Trane. Water cooled, complete with piping & switches. Appleton Pharmacy. 733-7357.

HOME FURNISHING 40

BRAND NEW 5 rooms of furniture — $395. Free range $3 week.
FURNITURE SECONDS Inc.
729 W. College Open 9-9 733-5085

FURNITURE ... take over payments on 3 rooms. Living room, bedroom, kitchen. All A-1. Assume payments of $12 per mo. GAMBLES, Valley Fair

Mattress Trade-in

$20 Allowance for your old mattress or box spring, on the purchase of a new RESTONIC ... "The Finest of Bedding". Example: $49.95 mattress ... Less $20 for your mattress. Pay only $29.95 A firm mattress with a 10 year guarantee.
Gabriel Furniture & Pilgrim Shop

MOVING

To smaller home, beautiful furniture, antiques, dishes, treasures, trash. 739-5097

SPECIAL

BUY A BRAND NEW

Living room suite for $139.95 and get a complete bedroom set: Dresser, Chest, Mirror, Bookcase head board for $59. Additional PLUS

A FREE

5 PIECE DINETTE!

FREIGHT SALES

2 doors E. of Stop & Shop-Alley
507 W. Johnson St.
Warehouse 739-2331

USED rugs, furniture, appliances
H & H RESALE 1016 N. Oneida
Open Sat. only 9-5 733-5085

9 PC. DINETTE—Slightly damaged. Reg. $159.95. To clear at ONLY $126
CARPET REMNANTS — Completely bound, acrylan, nylon, and wool, in different sizes, colors and prices, but all at one-third OFF. A 12 X 12 wool rug. Was $112 NOW ONLY $69.88
5 PC. DINETTE 42" round table, extends to 54". Walnut finish with plastic top. Reg. $129.95 NOW ONLY $99.88

Wards Furniture Dept.

1 CHAIR—Armless
1 CHAIR—Coxwell
1 BRIDGE LAMP
1 BLONDE end table
VERKUILEN FURNITURE
Little Chute 788-1841

RUMMAGE SALES 40A

CLOTHING, DISHES—Misc.
Now thru Fri.
711 E. Franklin St.

FREEZER, CLOTHES, Crib & misc., Tues. & Wed., 1406 Oakcrest Dr.

JULY 17, 18 & 19 from 9 to 9. Tables, lamps, glassware & clothing at 1455 W. Prospect.

APPLIANCES 41

APPLIANCES — Used

WIS MICHIGAN POWER CO.

Customer Service Centers
Appleton Neenah Weyauwega

CHEST FREEZER, Used $89
DRYERS Elec. used (2) $49
REFRIGERATOR, used, you haul $25
FRIGIDAIRE 30" range $69
Also: TVs, Ranges, Washers
HOERSCH HOME APPLIANCE INC.
307 W. College 733-4406

FREEZER—chest, compact, holds 700 lbs. 20 cu. ft. $199.95 OUTAGAMIE EQUITY CO-OP 733-4469.

LIKE NEW-VERY DELUXE

General Electric refrigerators (2) 15 cu. ft. bottom 150 lb. freezer. 1 year guarantee $189
VAN VREEDE TV & APPLIANCE
Little Chute 788-4143

MAYTAG PARTS — Available for all Maytags. APPLETON MAYTAG CO., 305 W. College Ave. 733-2181.

NECCHI — Prepossessed-Free arm, zig-zag, makes button holes, does everything $6 month or discount for cash HOUSE OF VIKING 733-1785.

WATER SOFTENER BARGAINS— Factory reconditioned; fully guaranteed; pre-trial. Griesbach Servisoft, 757-5440.

MERCHANDISE

APPLIANCES 41

WATER SOFTENER — Automatic, new, large, lifetime guarantee; best model; ½ price; 757-5440.

USED GAS DRYER

Asking $50. 739-4363.

HI-FI, STEREO, TV 41A

USED TV SALE

Sears Color TV $150
RCA Consollette Color TV $249.50
RCA Combination TV, Radio, AM-FM Stereo Phonograph. $144.50
Sylvania 23" TV $65
Silvertone 23" TV $49.50
Crosley 21" TV $24.50
Curtis Mathes Color TV. Like New $289.95

Trudells, Valley Fair

WEARING APPAREL 42

FORMAL & BRIDAL GOWNS
For Rent — Lovely Selection
By appointment 734-6754

MUSICAL MERCH'DISE 43

GUITARS — Rentals & Lessons. Drum Set., $99.50. Fender Amps Hager 820 W. Foster 734-3753.

NEW & USED

Spinet pianos; reasonable; time payment. Large selection to choose from.

LAUER'S

1358 W. Prospect Ave., 733-8916
(Near the Junction)

PIANO AND ORGAN
DEPARTMENT SALE!!
HEID MUSIC CO.
308 EAST COLLEGE 734-1969

USED WURLITZER—Story & Clark Estey, Kimball, Knabe, Henry F. Miller; Baldwin & Cable Spinet & console pianos from $268.
HOOPER MUSIC INC.
Hwy. 141 & 10, Manitowoc
Open 9 to 9 Sunday 1 to 5

Valley Piano & Organ Studios
HOURS: Mon. Wed. Fri. 2 to 9 p.m.
Tues. Thurs. 11 a.m. to 4:30;
Sat. 9:30 a.m. 'Til noon
793 Foster 739-6501
2 Doors West of Valley Fair

WURLITZER Pianos and Organs
Rental & Trial Plans

SCHULZ MUSIC INC.

208 E. College Ave. 734-1454

BOATS—ACCESSORIES 44

BOAT Fiberglassing Cloth and Resin Tapes, Cements, Boat Sundries. Any quantity. Free instructions. Best Prices. Dealers invited. GEO. J. HOFFER GLASS CO., 613 W. College.

BOAT 16' Fiberglass—80 H.P. Mercury; ski hitch; convertible top; trailer; & many extras; excellent condition; 734-8857.

BOAT—17' Thompson with trailer; 70 h.p. Mercury; convertible top; many extras. Very good condition. 734-4937.

CARVER LAPSTRAKE BOAT—19 ft. camper 90 H.P. Johnson motor. Like new. Ph. 725-1968 after 6 or all day Sunday.

HOUSEBOAT — Deluxe, completely furnished, complete launching & storage facilities. Must be seen to be appreciated. For appointment call 766-2481.

1957 STAR CRAFT Wildcat in stock.
KARL'S CORPORATION
Stockbridge 439-1212

18' GLASS OUTBOARD CRUISER — 100 H.P. Mercury outboard, 1500 lb. Tilt bed trailer. Reasonable. Ph. 734-5360 or 725-1151.

CAMP. EQUIPMENT 41B

APACHE CAMPING TRAILERS
Special prices on all 6 and 8 sleeper hardtops

All Models In Stock

EASY FINANCING AVAILABLE
MAC'S CAMPING CENTER
226 W. Kaw St., Kimberly, 739-[illegible]

ATTENTION CAMPERS
E-Z Kamper; Sales, Rentals
COTTER CT. CAMPING CENTER
1378 N. Oneida St., Ph. 733-4141.

CAMPER CITY

17 Ft. A [illegible] Travel Trailer with [illegible] and gas refrigerator ONLY $1995
PICK-UP Truck Coaches at [illegible] $1214 and up
FOLDING Hard-Top Trailers at $450 & up [illegible]
1526 N. Richmond St. 733-[illegible]

CAMPSITES On Little Wolf River, [illegible] Ph. [illegible] 54945 Ph. 1-715-445-2646

CITATION VIII - Sleeps 8.
1 Nylon 10 X 12 Tent.
THIEL'S CAMPER SALES & RENTALS
521 E. Wis. Ave. 722-2017 729-9599

CONCORD-CONESTOGA ROLITE
ROB-KUPP TRAILER SALES
Rt. 3, New London
3 miles W. at Northport 982-3695

SHASTA America's largest selling travel trailer 13 to 21 ft., see them at Winnebago Trailer Sales formerly at Oshkosh, Omro, Wisconsin, Hwy. 21

SKAMPER TRAILER for rent with floor furnace, water, lights & gas stove. By the week. 722-5357.

TRADEWINDS OF MALLARD Buy or rent. BARR CAMPER SALES, 1901 S. Carpenter. 739-4062 or 733-0661

BUILDING SUPPLIES 46

ROOFING CONTRACTORS!

As a distributor of top-quality

ROOFING SUPPLIES

we can offer you special low prices on quantity purchases of

* Fibre-old Roof Coatings & Cement
* A[illegible]chroma Roof & Black-top Coatings
* Roofing Brushes, Fiber-glass Mesh
* Wood, Aluminum, Magnesium Step and Extension Ladders
* Ladder Jacks & Roof Brackets
* Ladder Shoes & Tops

Phone 733-4433 for quotations

SCHLAFER SUPPLY CO.

115 W. College Ave.
Appleton, Wisconsin.

SWAPS (TRADES) 51

WILL SWAP A NEW 50cc MOTORCYCLE FOR--- WHAT HAVE YOU?

CEASE'S
Little Chute 788-1268

MOBILE HOME—SALE 53

CIRCLE ACRES

4601 E. Wis. Ave., 734-9090.

Ideal Summer Home

12x50 - ALL ELECTRIC - Like New - completely furnished.
$3895
SCHULTZ MOBILE HOME SALES
Hi-Way 10 S. of Appleton at Mid-way Rd. 734-4394

LIKE NEW

Neat, clean and attractive mobile home; 10' X 55' mobile home. $3300. STIEBS JOHNSON Real Estate Brokers. 739-3015

MOBILE HOME 8' x 36' — fully equipped, in good condition. $1600 Phone 788-4993.

MOBILE HOME — 8 X 36, tub, shower, $1575, ph. 733-3208 at 1623 Brighton Beach Rd.

MOBILE HOME PARK
Parking Space Available
VAN HANDELS 734-1272

MOBILE HOME
Furnished 3 bedroom.
788-1653.

MOBILE HOME ... 12X50 ...... $3995
BELTLINE HOMES INC.
2 Mi. S. of Hortonville. 757-5006

NEW AND USED

8, 10, 12 & 20, 24 Wides
Also Travel Trailers 13-24 ft.
HICKORY LANE PARK & SALES
Little Chute off old 41 788-4561

$AVE

12x62 Custom built SCHULT, full length awning, loads of cupboards, completely set up on lot. VAN'S REALTY, 734-8932 or 734-6485

TRAILER HOUSE 10x50 fully equipped. ARNDT'S TEXACO, MARION, WIS.

Travel Trailers & Mobile Homes
Also:—3 COTTAGE UNITS

APPLETON HOMES INC.

Cor. Hwy. 41 & 10 Appleton
Phone 734-5000

MERCHANDISE

MOBILE HOME—SALE 53

1965 CONCORD. . .12' X 60'. Cost $10,000 New. NOW $4100
1961 REGAL 10' X 50' 3-bedroom. Ideal for home or cottage. Extra clean $2450
DON'S Mobile Home Sales
Hwy. 45, Hortonville 779-6922

1961 ROLL-A-HOME—10 X 55; in very good condition. Ph. Greenville 757-5002.

1960 MOBILE HOME — 10 X 50, in good condition. Ph. Black Creek, 984-3045.

MOBILE HOME—SUP. 53A

TRI-CITY Mobile Home Service & Supply, ½ M. South of Appleton on U.S. 10 at Midway Road. All Parts & Supplies in Stock Dial 733-7282 for 24 Hour Service.

REAL ESTATE—RENT

ROOMS FOR RENT 56

CLARK ST. N.

Rooms for men, 788-3430.

CONWAY MOTOR HOTEL
Special rates for long-term guests. Private bath, fireproof building, TV, free parking and local phone $31.50 a week 734-2611

DREW ST. N. 1003
Room or room & board for men.

NORTH ST. E. 911 — SLEEPING rooms for men, twin beds, private entrance, parking, 739-2952.

ONEIDA ST., N. 215—Large private air-conditioned room with kitchen & shower privileges. Ph. 739-4646.

ONEIDA ST., N. 702 — Pleasant sleeping room for gentleman, 733-9387.

SNUG INN MOTEL — Rooms, also Kitchenette. Weekly rates available. Hwy. 47 at 41. 734-5758.

WISCONSIN AVE. E. — Furnished rooms, for men. Living room, TV, kitchen and bath. 733-0112.

APARTMENTS FURN. 57

COMMERCIAL ST., W. 822—Modern 2 bedroom, includes heat, utilities & garage, $95. 788-4525.

FRANKLIN ST., E. 817—Lower 2 rooms furnished; $55. Couple preferred. Call 733-5024.

LAWE ST., N. 122—Room for girl to share apartment, private bedroom. Ph. 734-7614.

NEENAH—Choice 1 bedroom; balcony; carpeting; utilities; $125; immediately. 725-6752 or 722-6466.

PROSPECT AVE., W. 306—1 bedroom, air conditioning, parking, coin laundry, heat & water. 733-9321.

RICHMOND ST., N. 1419½
3 rooms & bath for men.
Ph. 733-5706.

SUPERIOR ST., N. 621—2 or 3 girls, all utilities furnished, parking, 1 girl to share apt., 733-4359 after 5 or Sat.

APARTMENTS, UNFUR. 58

APARTMENTS—NEENAH

Florist Garden — 2 bedrooms. Manager on premises 725-1926.

CALUMET COURT TOWN HOUSES

3 Bedroom Family Apartments—1½ baths, private entry and basements, playground for children. Carpeting available with lease. Resident manager on premises.

LEISURE LIVING — We maintain lawns, parking area and walks. Call or write

CARL SENGSTOCK

REALTY INC.
Phone [illegible]
Or write: [illegible] E. Wisconsin Ave., Appleton, Wis.

GREENVILLE: Small new partly furnished 2 bedroom, hot heat furnished, [illegible] Avail. Aug. [illegible] a month. Ph. Greenville 757-[illegible]

HARDING ST. E. [illegible] Deluxe 2 bedroom, [illegible] bath, part basement, [illegible]

JOSEPH ST. [illegible] 2 bedroom lower. Electric range, separate basement facilities. Available Aug. [illegible]

KAMPS AVE. [illegible] Upper 3 rooms & bath. [illegible] Available Aug. [illegible]

KAUKAUNA [illegible] Deluxe air conditioned 2 bedroom apartments. Carpeting in living room, formal dining room and bedrooms. Large closets, $135 per month plus [illegible] SMITH-PILGREEN CONSTRUCTION & REALTY. Phone 766-[illegible] between 9 a.m. & [illegible] p.m.

KIMBERLY — New 3 large rooms & bath. Carpeting & private basement. Utilities included. [illegible]

MENASHA — 717 Arthur St. 2 bedroom duplex. Carpeted. [illegible] garage. $125. 722-[illegible]

MENASHA — Lower 1 bedroom & garage. Heat, hot water [illegible] Ph. 722-[illegible]

MENASHA — Upper 2 bedrooms. [illegible]

NEENAH — [illegible] ... each

LONG, WIECKERT & KAREL

[illegible]
2211 W. College Ave. [illegible]

NEENAH — Upper 3 rooms & bath. Separate [illegible]
722-[illegible]

NORTH ST. E. [illegible] 2 bedroom, 1 complete bath with shower stall upstairs, powder room downstairs, heat, hot & cold water, garage, yard privileges. $150 per mo., adults preferred. Aug. 15. 734-1937

STATE ST. N. 4 rooms modern, inside stairway, 1 or 2 adults, close in. 734-3635 4-5 p.m.

WIS. AVE., E. 4105 Large lower apt., 3 bedrooms, 1 yr. old. $125, plus utilities. Available Aug. 1st. 734-2269

HOUSES FOR RENT 60

FREEDOM — 3 bedroom completely furnished 1963 housetrailer. Rent or sale. 788-3309.

GREENVILLE—3 bedroom ranch, built-ins, carpeted living room, full basement. $135 per mo., available Aug. 15. 757-5466

HOOVER ST., E. 124—Rent or rent with option, larger 2 bedroom. Write 1821 Michigan Ave., Manitowoc or Ph. 682-1528 for appointment.

MENASHA—1 bedroom partly furnished home with garage on the north edge of the Menasha city limits. $80-MO.
Law Realty 733-8777

MENASHA — 2 bedroom home, garage, $150 per mo., lease, 722-2730

SANDERS ST., S. 1725—2 bedroom, furnished, $100 per mo., no pets, Aug. 1st, 733-0561.

WAVERLY BEACH — Modern 3 room furnished home; 2 responsible men. Ph. 734-2058.

RESORT PROP—RENT 62

COTTAGE — 2 bedroom, (bunk house sleeps 4), boat, completely furnished. Fremont area. $75 week. 739-2991 or 722-9279

BUSINESS PROPERTY 63

APPLETON ST. N.—Small store, office or shop space, reasonable, 734-9501, 733-9088.

BUSINESS PROPERTY RENTALS
733-9317

NEENAH — Ultra modern 7 room upper office suite. Can rent all or partially. Cor. of Church & Wis. Ave. 733-5706.

NEENAH—Approximately 300 sq. ft. office space, available Sept. 1, fully air-conditioned, parking, 722-7727.

NEENAH BUSINESS DISTRICT
First Floor Office Space.
Write Box K-72, Post-Crescent.

NORTHLAND AVE. W.—For lease or sale, building with offices, warehouses & loading dock, 3,500 sq. ft., reasonable, available Aug. 15. 733-3166, 734-8119.

OFFICE SPACE—½ block off College Ave. 2 room upper ... $35— 3 room 1st floor ... $75 everything furnished. ZUELZKE REALTY 739-1166

AD TO ACTION—Phone 733-4411

LANDSCAPING / SERVICE DIRECTORY

Let the experts do it!

FOX CITIES BUSINESS SERVICE DIRECTORY

This Week's Featured Service

ROOFING, INSULATION

GET OUR PRICES before you buy insulation, roofing and siding.
NORMAN BROTHERS
Phone 722-7671

HOWARD NORMAN

APPLIANCE REPAIR

KIRBY Authorized Sales & Service
ALL PARTS IN STOCK
1233 W. College Ave. 734-5208

WASHER & DRYER SERVICE
OVER 100,000 PARTS IN STOCK
GOOD HOUSEKEEPING SHOP
425 W. College Ave., 734-5557.

BUILDERS

ADDITIONS KITCHENS
Custom General Remodeling
"Romy" J. Griesbach Const. Co.
Phone 733-2716

ALL TYPES remodeling, cabinet finishing work, dry wall, additions. Donald L. Perry. 733-3005.

COMPLETE Remodeling, Garages & Additions. GERALD E. HERBST, BUILDER. 733-6379.

CHIMNEYS

BLACK CAT CHIMNEY BUILDERS
Cleaning—Repairing—Tuck Pointing
"LINED FOR GAS"
25 years experience. 734-5335

DRIVEWAYS

SEAL COAT APPLICATORS
Preserve the appearance of your drive or parking area with a coating of JENNITE J-16. Ph. 734-3497

EXCAVATING

ALL TYPES — Basement trenching 4 in. to 4 ft. wide.
Jim Schneider Ph. 734-4760

FLOOR SANDING

EXPERT WORK—Free estimates, no job too large or small. RALPH'S FLOOR SANDING SERVICE, Black Creek 984-3383

HEATING

HEATING, cooling, Residential - commercial - industrial sheet metal work. NEENAH SHEET METAL, 725-5824.

LANDSCAPING

LANDSCAPE MAINTENANCE SERVICE

Distributors of
NORTHRUP KING PRODUCTS
A. C. ELWOOD & SON
Ph. 725-5459 - Neenah

MASONS

MASON CONTRACTOR—Concrete, steps & drives. Brick-stone-block, new & repair work. W. C. Mayer, 734-[illegible]

MASON WORK—Driveways, chimneys, front stoops, block walls, 733-[illegible]

ROOFING, INSULATION

GOLD BOND
ROOFING & SIDING CO.
1004 S. Oneida St., 733-5706

SEPTIC TANKS

CONCRETE SEPTIC TANKS
Sold and Installed
VAN HANDEL SAND & GRAVEL
734-1272 or 733-4272

SERVICES OFFERED

TELEPHONE ANSWERING SERVICE

DESIGNED TO PLEASE YOU
Hours 8 a.m. to 5 p.m., Mon. thru Fri. Sat. until 12 noon. Low monthly rates. For more information

MANPOWER INC.

Ph. 734-1452.

UPHOLSTERING

PEYNEBEAU UPHOLSTERY
Furniture Upholstered, Repaired.
Car Trimming Convertible Tops.
333 W. Wisconsin Ave. 734-1086

YOUR BEST BET— Want Ad

NEWSPAPERARCHIVE®
NEWSPAPERARCHIVE®

REAL ESTATE—RENT

BUSINESS PROPERTY 63

OFFICE—East College Ave. Beautifully decorated. Air conditioning. Approximately 800 sq. ft. Prestige location. Ph. 734-2915.

STORE—817 W. College Ave., 2400 sq. ft., suitable to any business. Will remdoel. 734-9131 after 2 P.M.

1101 W. Wisconsin Ave.
Suitable for Stores or Offices. Will remodel to suit.
Phone 734-3912 or 734-6504

WANTED TO RENT 65

HOUSE OR APT., unfurnished, 2 bedrooms for professional couple, reasonable, 734-9831 ext. 280 ask for Jim.

HOUSE WANTED — 3 or 4 bedroom by Aug. or Sept. 1. 739-2536

REAL ESTATE—SALE

HOUSES FOR SALE 66

A BEAUTIFUL
3 bedroom home,
$84 PER MO.
plus taxes. 70' by 120' lot. 2319 S. Walden Ave., $13,900, seller will arrange financing, 734-7827.

A BEAUTY!!
GILLETT HIGHLANDS — Like new 3 bedroom ranch; large newly carpeted living room; formal dining room; 1½ ceramic tiled baths; finished rec room; two car attached garage with electric door. MLS 666E $23,900

Ted Moder, Realtor
123 N. Durkee St. 733-1130
EVES: 734-5465 Realtor-MLS

ALICIA PARK AREA
4 bedrooms, 2½ baths, den with fireplace, formal dining room, kitchen with dining area, 2 car attached garage, covered patio. For sale by owner. Ph. for appointment 739-4520.

ALL CLOSE TO SCHOOLS
4 Bedroom $14,9[illegible]
3 Bedroom Ranch $2[illegible],900
[illegible] 3 Bedroom $12,900
For details call 734-[illegible] anytime.
HOME REALTY
Member Of Listing Exchange, Inc.

All Good Locations
ONE BEDROOM—Near St. Pius [illegible]. Full basement, [illegible] closed porch. Excellent condition. SOLD
MLS 700E $8,900

THREE BEDROOM — Near Edison school. Completely remodelled with new roof, aluminum siding, tiled bath and panelled basement family room.
MLS 849E $16,800

FOUR BEDROOM — Near Pierce Park. Neat and clean 2 story home in excellent condition. Modern heating plant, divided basement and garage, on deep lot. Low down payment
MLS 689E $13,600

ROWE
AGENCY — REALTOR — MLS [illegible]

ARE YOU A HANDY MAN?
[illegible]

BUBOLZ HOEPPNER
Realtors - MLS [illegible]

ALL SELECTIONS
3 Bedroom Executive ranch, really nice, E. Lindbergh St., MLS 276E
2 Bedroom Economy Starter Home, very clean and neat. E. Randall Ave. MLS 934-E

SCHMIDT
Real Estate Agency [illegible]

BEAUTIFUL
[illegible] ALL BRICK RANCH HOME [illegible] EXCELLENT CONDITION
Little Chute 788-4978

BE THE LUCKY ONE
[illegible]

LOVELY APARTMENT HOUSE
[illegible]

ENJOY ALL FOUR SEASONS
[illegible] MLS 912E

PLENTY OF ROOM
In this 4 bedroom colonial in Huntley School area, truly elegant living, add an 11x12 screened porch that opens onto patio and HEATED POOL. MLS 854E

LARGE HEATED POOL
All you could ask for in real living in this large lovely home on Front Street. MLS 716E

STEINBERG ROBERTSON
AGENCY REALTORS
PHONE 733-2393
MARGE HUG 739-3012
NORM DE BROUX 739-1056

BY OWNER
3 bedroom; living, dining room & kitchen carpeted; permanent siding. 540 E. McKinley St., shown by appointment only, 734-8843. $16,500.

BY OWNER
2 bedroom ranch, 28 X 40 carpeted living room, full divided basement, garage or workshop 22 X 30, 2 miles N.W. of City, 734-0559.

CALL DAY OR EVE.
$7,700
MLS 742E—This 2 bedroom home can be bought for $500 down, E. Pauline St.
$15,900
MLS 911E—NEW LISTING—3 bedroom ranch on W. Frances St. Full basement, garage.
$31,900
MLS 743E—4 [illegible] Side, 2½ [illegible] car garage. Sold [illegible] replaces, 2 on South

Rollie Winter
AGENCY 739-1412
Bob Golden 733-8681
Ray Monteith 733-9348
Herman Grempel 722-7849
REALTORS-MLS Member

REAL ESTATE—SALE

HOUSES FOR SALE 66

BY OWNER
3 bedroom ranch, large lot, sun porch, rec room, 734-1139.

CAPE COD ON N.E. SIDE
4 bedrooms & large family room. 2 full baths. 9 closets with one walk-in storage closet. Built-ins, concrete sidewalks & driveway. Expert workmanship. Choice of decor.
Home and lot $24,500
JAEGER REALTY, 734-7454

CLOSE-IN
Small one floor older home. 5 rooms and bath, basement and oil heat, garage. Immediate possession. MLS C-6. ONLY $7,500

De NOBLE
AGENCY REALTORS
514 E. Wis. Ave. Appleton
Evenings
Joe De Noble 733-1133
Millie Quella 733-6795
Leigh Hill 734-7418
"Realtor - MLS"

COMBINED LOCKS — 3 bedroom ranch, built-in range, large kitchen, full basement, large lot, 503 Susan St., 788-4156.

Ed Krause's
HOUSES

ERB PARK MLS 750E $15,900
A fine, large family home, 1½ baths, and vacant too.

SOUTH MLS 907E $19,900
A great 2 bedroom expandable, starter home in a choice location.

SR. HIGH, MLS 872E $16,900
Choice family home at 1222 W. Winnebago

LOW TAX AIR $14,900
A lovely 2 bedroom home, with 2 car attached garage in Palisades Area. Town of Menasha.

YES WE TAKE TRADES
[illegible]
KRAUSE REALTY [illegible]-4249
REALTOR MLS

ERB PARK - MEMORIAL HOSPITAL AREA
[illegible]

ERB PARK AREA
4 bedroom [illegible] 11X10'4" [illegible] baths, lots [illegible] yard.

FAMILY HOME!!
North side location, near schools. Park and swim pool. 4 bedrooms, dining room, full bath and powder room. Divided basement, double garage. New aluminum siding. Owner transferred. FHA mortgage may be assumed by qualified buyer. MLS C-7 $17,500

DENOBLE
AGENCY REALTORS
514 E. Wis. Ave. Appleton
Phone Office 734-5749
Evenings
Joe De Noble 733-1133
Millie Quella 733-6795
Leigh Hill 734-7418
"Realtor—MLS"

FREEDOM AREA
2 bedroom ranch [illegible]

[illegible]

WESSENBERG REALTY
[illegible]

IMMEDIATE OCCUPANY
This 3 bedroom home in Combined Locks [illegible] be purchased on a land contract with $400 [illegible] $9,900

Smith - Pilgreen
Construction and Realty, Inc.
Member Listing Exchange, Inc.
Office 739-6281
G. PILGREEN 734-0284
E. KRENKE Hortonville 779-6293

INVESTORS
OPPORTUNITY KNOCKS . . . three homes that will produce an excellent income. Call for all the details. ONLY $16,500

Starter Home
Excellent home on a large lot. Living room, new kitchen and bath on first floor. Two bedrooms, basement, breezeway and two car garage. MLS 804E. $10,700

Suburban
Beautiful three bedroom ranch with 1½ baths. Two car attached garage. Lot 106 X 132. VACANT—COME SEE. Call us for an appointment. MLS 843E. $17,500

NORMAN W. HALL
COMPANY, INC.
MEMBER OF "MLS"
Norman Hall - Frank Gutreuter
Realtors-Insurers
825 W. Wisconsin Ave. 734-1497
Toby Roth 734-3636
Janet Van Asten 734-0376

JEFFERSON ST., S. 1801—Older duplex. 1627 S. Jefferson. 4 bedroom home, large lot, consider small house in trade. 733-1772.

JUST LISTED
MLS 925E—2 year old 3 bedroom and Family Room with fireplace. 1½ Baths, huge Living room, Kitchen with Built-Ins, 2 car Attached garage, Near University Center, low taxes. ALUMINUM SIDING. OWNER TRANSFERRED. $23,000
Schwarzbauer Realtor
OFFICE 733-7389
Gladys 722-7294
Agnes 734-5151
REALTOR—MLS

KIMBERLY—3 bedroom ranch, 1½ baths, family room, . . $22,950. WOLFINGER CONST. 734-7276

KIMBERLY — Home with 4 bedrooms up; 2 bedrooms down. Ph. 788-2221.

Want Ads are Everyone's Ads

THE HEART OF JULIET JONES

By STAN DRAKE

REAL ESTATE—SALE

HOUSES FOR SALE 66

KIMBERLY $24,500
3 bedroom, all brick ranch, kitchen — family room combo, with built-ins. Divided basement, gas fed hot water heat; garage, and many extras. Will take trade. MLS 808E

VANLEUR
REALTOR — MLS
637 W. Wisconsin Avenue 734-7184
Evenings
Shirley Hoffman 733-5311
J. Van Leur 733-3373

LAKE WINNEBAGO — Faro Springs Area. 3 bedroom repossessed home, recently remodeled, easy access to lake .. $10,500

KIMBERLY—3 bedroom ranch, S. James St. 1½ car garage, easy terms available $16,900

Art Santkuyl
AGENCY
409 W. Kimberly Ave., Kimberly
Art Santkuyl 788-4264
Walt Rennebohm 733-0880

LAND CONTRACT
New 3 bedroom ranch home 2 miles W. of Appleton on one-third acre of land. Family room, 2 car garage, immediate occupancy. Will sell on land contract to responsible buyer. MLS 669E. $21,500

LAW REALTY
REALTOR—MLS
733-9777

Large Family Room
Attractive three year old ranch that must be sold! Three bedrooms, and living room has new carpeting. There is 1½ baths, built-in ranch, bar in basement and 2 car attached garage. Owner is leaving town and has to sell far below his costs. MLS 797E-1 $23,500

Lake Winnebago
If you like a cool breeze, excellent view of the water or want good fishing and swimming you will like this home. Three bedrooms, large living room, garage and hot water heat. Only 10 minutes from Appleton or Menasha. MLS 327E $12,200

ZUELZKE
REALTOR—MLS
113 S. Appleton 739-1166
Madge Sensenbrenner 734-2367
Don Zuelzke 733-1372

LITTLE CHUTE
3 bedroom home near Doyle Park. New[illegible] carpeted living room and dining room. 1 bedroom down. Will consider sale on VA or FHA terms. MLS C.E. [illegible]

De NOBLE
AGENCY REALTORS
514 E. Wis. Ave. Appleton
EVENINGS
Phone Office 734-5749
Joe De Noble 733-1133
Millie Quella 733-6795
Leigh Hill 734-7418
"Realtor-MLS"

LITTLE CHUTE
5 bedroom Colonial.
Ph. 788-4353.

MUELLER REALTY
PHONE 734-1132 or 734-2966

NEAR XAVIER HIGH 2 story, 4 bedroom home, 2 car garage. By owner. $16,[illegible]. Phone 734-5435

NEW LISTING A very unusual [illegible] Living Room [illegible] winding creek [illegible] back yard, [illegible] 12 year [illegible] with 2 bedrooms, [illegible] Large living room [illegible] Lower level has another [illegible] Family Room with fireplace, another full bath, Laundry [illegible] office & Garage. Home needs some work done on it, but owner is out of town & will make arrangements to offset this expense. Sits on an acre of land. Large trees - Blacktop drive. We have the key to see this. $24,500 MLS 946E
MANY OTHERS AND MLS SELECTION

Petrie Realty
REALTOR-MLS
619 E. Wis. Office 733-3757 anytime
Rath 733-3[illegible] Werde 734-6432
Bloedorn 733-2618

NEW
4 or 5 Bedroom Home
E. McArthur St.
$40,000 Range
MILTON J. FISCHER
REALTY 733-6969

NEW
Homes under construction. North side location. We also will take yours in trade.
Jim Gresl, Builder
BROKER - 733-5719
Member Listing Exchange, Inc.

NORWEST
Good traffic pattern in this 3 twin size carpeted bedroom ranch. Well located with respect to schools and churches.
MLS No. 878E .. $17,900

LOW DOWN PAYMENT
Near Mead Pool, Richmond School. 3 bedroom ranch with full basement. Carpeted living room. Shady yard and garage all for $15,300.
MLS No. 793E

BYTOF
REALTY REALTORS
Members — MLS
536 N. Richmond St.
Ph. 739-1252
EVENING — PHONE
John McGowan 734-3479
Evelyn Leininger 739-1254
Roy Jacobsen 739-6059
Norm Hug 739-3012
Herman Rodencal 733-0004
Lucille Heller 734-7802

REAL ESTATE—SALE

HOUSES FOR SALE 66

NEW 3 BEDROOM
with formal dining room. Ideal N.E. location. Near Schools.
ALMOST completed—4 bedroom Colonial on Meadows Dr.
A. C. Seidler
Realty 734-3994.

N. SIDE, ST. PIUS AREA—Very neat 3 bedroom ranch, many extras, draperies & carpeting included, attached garage, Ph. 739-1950.

NORTHWEST SIDE
New 3 bedroom ranch will be finished in 30 days, extra large attached garage, concrete drive, carpeting, plenty of cabinets and closets. Aluminum siding, poured basement, $18,800
LEON G. FISCHER
Realty General Contractor-Builder
733-6870

PAY LIKE RENT
on Land Contract - Modern Ranch house, newly redecorated, 1 bedroom, living room, kitchen, utility room, attached breezeway & garage, large landscaped lot. only $8900
APPLETON REALTY CO. 734-9591
319 N. Appleton St. Eves: 788-4544

PINCHED FOR ROOM?
Try this for size — 2 bedrooms down, carpeted living room, open stairway, large kitchen and dining area, built-in oven, full bath — 2 large bedrooms up with powder room. Full painted basement, 2 car attached garage, concrete drive, sidewalks and lawn. WILL TRADE. $23,900

E. TAFT ST.
Owner must sell—this lovely 3 bedroom ranch, carpeted living room, large kitchen dining area combination. Full bath with shower, drapes, attached 9x16 breezeway, completely finished. 2 car attached garage. Lawn and sidewalks in .. $22,500

KIMBERLY
Just Completed—3 bedroom ranch with partial brick front. Spacious kitchen dining area with ample cupboard space. Carpeted living room, full bath, full painted basement, 2 car attached garage. Concrete driveway - sidewalks, street, curb and gutter. MANY EXCELLENT FEATURES $21,500

VAN'S
REALTY CONSTRUCTION CO.
216 W. Wis. Ave. Office 734-8932
Jerry Haen 734-6485
George Panderson 788-1407
Gordon R. Van Dinter, Broker

PRICE
Plus
QUALITY
Plus
SATISFACTION
Equals
SENSE

St. Bernadette area — lovely 3 bedroom modern Ranch home. Built-in range, formal dining area. 2 car garage. See this home for yourself. MLS 863E. $18,900 $900 Down.

North Alvin St.—1½ story Cape Cod - Modern Pullman kitchen, formal dining room. Lovely home beautifully landscaped. MLS A1. $900 Down $15,900

Good opportunity—large 2 apartment home. Northwest area. Live in one, rent the other. Good income. MLS A2 $19,200

Close-in — older, large elegant home 14'x29' living room with fireplace. Can be an ideal income situation. Room galore. MLS 577E $15,900

SENSE
734-5214 734-1250

PRICE REDUCED ONLY $10,800
This well built, very clean 6 room home must be sold. Like new oil burning furnace, oil burning water heater. Permanent type roof. Well shrubbed 60 X 120 ft. lot, 2 car garage. Located 1525. N. Clark St. Buy direct from owner. For appointment, ph. 733-1360.

RIVERVIEW HEIGHTS — 3 bedroom home, 1½ baths, family room. WOLFINGER CONST. 734-7276

Spanish Influence
Large living room with fireplace; wrought iron gate leads to lovely dining room, den and 3 large bedrooms. Convenient location. MLS 933E .. $21,900

BOHL
REALTY
734-1659
Realtor—MLS
Mary G. Zimmerman 734-2310
Betty Manthey 734-7830
Ruth Bohl 734-1659

ST. PIUS AREA—Like new ranch. Deluxe Rec Room, 2 car garage. Move in soon $19,900
Wiese Realty 739-1128 anytime

STROBEL AGENCY
Office 734-5000

TRI - LEVEL DREAM
You'll think you're dreaming w[illegible] see everything that has been incorporated into this deluxe tri-level. For example: a 33 X 14 foot fully carpeted living room with fireplace and formal dining area. . .a 21 X 10½ foot kitchen with built-in refrigerator, stove, dishwasher, disposal, etc. A first floor combination utility and powder room. A lower level with 3 huge bedrooms and a deluxe bath with separate ceramic shower. . .An upper level that can serve as a "Mother-in-Law" apartment. . .2 bedrooms, complete bath, carpeted living room and a kitchen. All this and much more including 2 car garage and a large lot.
MLS 909E $36,500

WHITMAN
Agency Realtor—MLS
Irving Zuelke Bldg. 10th Floor
Phone 739-1206
Carol Sambs 734-5532
Joe Ball 766-5005
Wendal Whitman 739-1206

VAN HOOF & VAN HOOF
Real Estate 788-2149

IF YOU HAVE "In the way" Furniture a Post-Crescent For Sale Ad gets it "out of the way" and will bring you Extra Cash. Phone 733-4411 to start your ad.

REAL ESTATE—SALE

HOUSES FOR SALE 66

THE CRYING HOUSE
Just "CRYING" for the right buyer who's sick of paying rent and has $450 cash for this 2 family home close to Paper Institute. Separate utilities. Easy to convert for large family. $13,900
L. LOEHNING REALTY
REALTOR 725-4806

VAN'S REALTY
Office 734-8932
VILLAGE OF FREEDOM $10,900
3 bedroom, double garage, 1¾ acres.
886E S. LAWE $11,800
Vacant; 1½ story, 3 bedrooms, attached garage.
708E NEAR LITTLE CHUTE $12,500
One story, 3 bedrooms, ½ acre.
709E $450 DOWN. Vacant 2 story, 8 rooms and bath, Garage. $14,500
NEW LISTING $15,250
3 bedroom ranch; utility room, garage.

JARCHOW REAL ESTATE
Realtor-MLS
1339 W. Spring St. 733-8446
LaVerne Stingle 734-1313

WAUPACA COUNTY
4 Bedroom home with full bath. Kitchen-living room combined & Full Basement. Has gas stove, furnace & water heater. Has 90' frontage on Amherst Pond.
David D. Bestul, Realtor
Iola, Wis. Ph. 715-445-3217

W MICHIGAN ST
7 yr. old ranch; very neat. Formal dining room. 3 large bedrooms. Close to schools and churches.

E CIRCLE ST
Ideal location, quiet area; one block to park and swimming. Schools, churches, and shopping within 3 blocks $17,300

VICTOR TIMM
Agency 734-9369
will trade
Member
LISTING EXCHANGE INC.

WM. J. KONRAD JR.
Real Estate Insurance Loans
123 S. Appleton. Ph. 733-2112

WOLF'S REAL ESTATE
Office 739-5911

WORLD WAR 2 VETERANS
NOTICE: Your chance to buy a home with no down payment is fast running out. See us before next Saturday!
HONKAMP REALTY
739-1228

4 BEDROOM CAPE COD
Ideal family home located on N. E. Side close to Huntley and St. Thomas More. Over 2,000 sq. ft. with 2 huge bedrooms and full bath up, two bedrooms and full bath down, a 15x20 carpeted living room and a family size 19' kitchen with complete built-ins, two car garage and an all improved lot. MLS 903E at $28,900

DuChateau
Real Estate MLS-REALTOR
431 E. Wisconsin Ave.
ANYTIME 739-1177

4 BEDROOMS - 4 BATHS
2,242 sq. ft. of well designed living. Air conditioning, 2 family rooms, all built-ins, attached 2 car garage, large lot. Only 10 months old.
REALTOR-MLS 736E
BEYER REAL ESTATE 734-0271

5 BEDROOMS
By owner, 5 yrs. old, 16' by 21' paneled family room, 1½ baths, 2 car garage, disposal, dishwasher, must be seen inside to be appreciated. Owner leaving town, under $20,000, Combined Locks 788-4631.

$8,500
Two bedroom ranch home on the North side. Full basement with oil furnace. 1½ car garage. MLS 379E.

$13,000
Near Huntley School. 3 bedroom 1½ story home on a wooded lot. Two bedrooms and bath on the first floor. 2 car garage. MLS 667E.

$16,900
New 3 bedroom ranch home just being completed. Carpeting in the living room and bedrooms. Quick occupancy. MLS 845E.

$18,500
Three bedroom Cape Cod home on North Harriman. Well arranged with one bedroom and powder room on the first floor. Enclosed patio and well landscaped yard. MLS 890E.

KENNEDY
Realtors MLS
121 N. Appleton - 734-4529
Evenings
Al Griese 739-3882
A. Manier 733-2129
H. Schroth 733-2272

HOME BLDG. OFFERS 67

CUSTOM HOME BUILDERS
ART WACHTENDONK
734-7332

FOR QUALITY HOME at a reasonable price. Ph. KEN PLAMANN, 733-2202.

MIDWEST PROPERTIES
Office 739-5301

TWIN CITY HOUSES 68

BY OWNER
1½ story English Colonial, white brick exterior. 3 bedrooms, 1½ baths, carpeted living & formal dining rooms, fireplace, full basement. Convenient & popular Neenah location on 65 x 125' wooded lot. 637 Elm St., 725-1767.

BY OWNER
Menasha, Racine St.—3 bedroom older home, completely remodeled, 15 X 24 living room newly carpeted, 1½ car garage. Ph. for an appointment 734-9695.

BY OWNER
SOUTH E. NEENAH, close to schools. 3 bedroom story and half home in excellent condition. 1½ baths, Rec. room, landscaped. Many extras. Ph. 725-7607.

AD TO ACTION—Phone 733-4411

REAL ESTATE—SALE

TWIN CITY HOUSES 68

A FINE SELECTION OF FINE HOMES

934 Grove St., Neenah .... This "3" bedroom Ranch Home can't be beat. Excellent condition & location $18,900

138 Fifth St., Neenah .... Excellent income property. "2" bedrooms in each. Check into this now $21,950

528 East Cecil St., Neenah ... A real Sharp Quad-level Home. Tip Top condition. "3" bedrooms, "2" baths, "2" fireplaces. New carpeting plus a new Furnace. Can't miss - Priced right ......

423 Park Dr., Neenah .... Spacious "3" bedroom (twin-size) Bi-Level Home in an excellent Island location. This has to be seen to be appreciated $42,500

1002 East Forest Ave., Neenah. This spacious "7" bedroom Home is filled with all good usable space. "4" complete baths with "2" powder rooms. If you are looking for a real family Home. See this now $45,900

Shown Exclusively By
Louis H.
HAASE AGENCY
Realtors 725-2737
"Home of Quality Homes"
211 N. Commercial, Neenah
Bob Hanley 722-0437
Tony Winters 722-0066
Don Wessel 725-4130
Louis Haase 722-0918

Any Military Service?
You can buy this home with $200 down and no closing costs. 1½ story with 2 or 3 bedrooms. Close to Menasha schools. $11,900

IN HORSE COUNTRY- Year old 2 bedroom ranch on 1½ acres West of Neenah $15,900

WELL MAINTAINED 3 bedroom ranch with family room and 1½ baths. Between Menasha and Appleton close to Banta's Midway Plant $21,900

L. LOEHNING
REALTY REALTOR
520 S. Commercial, Neenah
725-4806
Kathleen Karlstad 725-5134
Bob Kranz 725-3510
Betty Brockman 725-4705
Larry Loehning 725-6576

Are You Still Renting?
$400 down to qualified buyer. Payments $99.52 per month plus taxes and insurance. Well maintained 2 bedroom ranch with attached garage. Timken hot water heat. Carpeting, large lot beautifully landscaped.

Smith - Pilgreen
Construction and Realty, Inc.
Member Listing Exchange, Inc.
Office 739-6281
G. PILGREEN 734-0284
E. KRENKE Hortonville 779-6293

COLONIAL
New 4-bedroom, 2-story in Southeast Neenah. 1½ baths, attached garage, carpeting, draperies and appliances. Professionally decorated. Immediate occupancy.
E & R CONSTRUCTION CO.
Neenah 722-6455

COME A runnin'

ATTRACTIVE -- velvety lawn and decorative evergreens form a charming setting for this lovely 4 bedroom ranch. Contains an attractive, 14'x23' living room, pleasant to work in kitchen. 1½ car garage. Exciting Menasha location.

BIG if you want to take advantage of fine school and good location investigate this 5 bedroom home. Spacious and well planned. Nice size 13x20 living room with 13.5x15.5 dining area. Big bright 13.5x20 kitchen, attractive 10x13 den. Attached garage. Ready to move in to.

CHARMING — this well designed work-saving home is within walking distance of churches, schools, and shopping. Contains 2 bedrooms downstairs with an upstairs that could easily accommodate a dormitory bedroom. Has roomy 13x18 carpeted living room, attached garage. Very well kept yard. Priced realistic.

DELIGHTFUL—and that is just what this BRAND NEW 3 bedroom ranch is. . .has nice sized living room and easy to work in kitchen. Located near Conant Jr. High and Tuller schools. Don't let this get away - only $15,900

ELEGANT—see this lovely 3 bedroom ranch on Neenah's choice S. E. Location. 22' living room features beautiful stone fireplace. There is also a much asked for formal dining room. Has stone foyer with guest closet and attached garage. Yes - there is a den and 1½ baths. All this on a 105x160 lot.

SOMMER AGENCY
REALTORS 725-4853
Eves: Dave Sommer 725-4478
Loran Hurley 722-7861
Marie Brinkerhoff 722-0234

Cozy 2 Bedrooms
CLEVELAND ST.—Full basement, garage, concrete drive $11,900
TOWN OF MENASHA—Like new 2 year old Bi-level. 3 bedrooms attached garage.
DENNHARDT—Neat 2 or 3 bedroom, attached garage $8,900
COLLINS ST.—3 bedrooms, 1½ baths, built-ins, garage.
E. L. GEHRT
REAL ESTATE 725-5521

"Family Home"
. . .Priced at only $16,000. . . (3) bedroom (10) yr. old (1½) story. Full poured basement. (2) car garage. Nice lot near Taft School. "Look" — you'll agree this is the home for your family.
R. J. MAYER, Broker
722-0727 722-7169 722-0270

IMMACULATE
3 bedroom ranch near Taft School, Neenah. Full basement, garage. This home is in A-1 condition. Vacant, move right in. Only $18,900

FREDRICK
Realtor — Exchangor
RECOMMENDED
860 S. Commercial
725-6306 Neenah
Eves: CAROL AKKALA 722-8901
NORM FREDRICK 722-5132
GEORGE HENEBRY 722-6106

REAL ESTATE—SALE

TWIN CITY HOUSES 68

JUST A FEW !!!
TOWN OF MENASHA -- 1392 Lakeview Lane. 4 bedroom ranch.
APPLETON—2400 West Prospect. Older 2 story 4 bedroom.
NEENAH—616 Haylett. 3 bedroom ranch. Vacant.
NEENAH—558 Belmont. 3 bedroom ranch.
MENASHA—378 Ahnaip. 2 bedrooms with dining room.
VERSTEGEN
REALTY
722-8185 725-3342 788-2142

LET'S MAKE A DEAL
Low down payment or trade on this 3 bedroom, 1½ baths, with Family size kitchen. Attached garage. Good Menasha location.
LEHRER REALTY
Call Anytime - 722-5020

Look Here First!

Stucco exterior with 2 bedrooms, full basement, curb and gutter, large screened front porch. Located at 217 - 4th St., Neenah. (MLS 974N)

Permastone exterior with three car electrified garage. Three bedrooms, full basement, located at 234 Garfield Avenue, Menasha. (MLS 970M)

Take your choice - 7 or 8 bedroom 2 story. Extra lot for children to play in, large screened-in porch. Located at 621 Tayco Street, Menasha. (MLS 966M)

Three bedroom ranch with 2½ car electrif[illegible]e, concrete drive, prof[illegible] done recreation room [illegible] basement, large vanit[illegible] room. Your own fire alarm system. Located at 225 Meade Street, Neenah. SOLD

Brand new 3 bedroom ranch. Bedrooms and living room carpeted. Vanity in bathroom. Large Tennessee Stone Heatolator fireplace in partially finished rec room with an open stairway to the living room. Located at 1537 Ames St., Neenah.

Two story Colonial consisting of 4 bedrooms, 1½ baths, formal dining area, family room, 2 car garage. Sliding glass doors off dining area to raised redwood patio. Landscaping professionally done. Located at 1529 Bruce Street, Neenah.

CHARRON REALTY
REALTOR — 722-0651 or
Bob Ruth 734-4990
Ed Larson 722-5108
C. W. Peterson 733-1523
Multiple Listing Service Member

MENASHA—5 year old, 2 bedroom home on 75' river lot. 2 car garage, breezeway. Carpeting, drapes, range & refrigerator included. Perfect condition. PAGE REALTY, 722-2410.

MENASHA—New 3 bedroom ranch. Built-ins, carpeting and 2 car attached garage. In new area!! Ph. 733-3874

MENASHA—Northeast, 3 bedroom colonial, formal dining room, 1½ baths, aluminum siding, immediate occupancy. $16,900. Ph. 722-3740.

Outstanding Value - $15,300
This 2 bedroom home is immaculate inside and out. Aluminum siding & shrubs galore! Large kitchen, heated porch, rec room with bar. CLOVIS GROVE AREA.
WESSENBERG REALTY
Call 2-5443 anytime
Pat Riehl 2-7198 anytime

Perfect Location
Close to all schools. Convenient shopping. 4-bedroom brick split-level. 2 baths. Garage. 777 Elm St., Neenah.
KELLY REALTY
Ann Kelly Realtor 722-3453

This House Pays You!
COERPER REALTY, 722-5191

TRI-CITY REAL ESTATE
Buy - Sell - Rent - Build
Lewis & Zimmerman, Brokers
725-3269 722-6123

$500 DOWN
3 bedroom ranch with 1½ car garage, in Neenah. Large kitchen. Nice lot. Blacktop drive.
BENZ REALTY
602 Winneconne Ave., Neenah
Office: 722-6436 or 725-4713

$675
TOTAL CASH Investment is all that is needed for this BRAND NEW 3 bedroom ranch home. Maintenance-free siding & trim, carpeted living room, custom oak cabinets. Quality built from basement to roof. $16,575. Monthly payment $127 (includes taxes and insurance)

The
Tanguay Agency
Realtor
316 Main St., Neenah
Address of professional service
PHONE 725-4513
AL SUNDIN 722-9203
EARL TANGUAY 722-6756
Multiple Listing Service Member

LOTS FOR SALE 69

A LOT OF LOTS
City of Menasha—All Sizes
Excellent locations
PELTON AGENCY 722 2551

REAL ESTATE—SALE

LOTS FOR SALE 69

BALDWIN'S BLUEMOUND SUBDIVISION, across from Butte des Morts Country Club. Terms available. DI LORETO REALTY, 725-2052.

DARBOY—2 large residential area lots, 1 ravine lot 100' by 230', $1,995, 160' by 210', $1,795, 733-5655.

LAKE BUTTE DES MORTS — 66 ft. frontage in City of Menasha. Fine home location, $6,000. HONKAMP REALTY 739-1228.

LOT
Also, lots in Colony Oaks from $3300 up; offering desirable terms.
MILTON J. FISCHER 733-6969

LOT — For sale or trade, would also sell on land contract, 734-3350.

LOT — Near Xavier High 60x200. Out of State owner must sell. 733-6898

LOT 84x137 N.E. Appleton.
Flexible terms.
DALE REALTY 733-6717

LOTS—½ acre.
In Estate Acre Plats, Darboy.
Ph. 788-1959

MEADOWVIEW ACRES
Menasha
The Friendly City
Large restricted lots as low as $2100, including all utilities. Sizes: 70 ft. to 100 ft., frontage.
LEWANDOWSKI REALTY
Ph. 722-7029

NEENAH—100' lots in Beautiful Glenayre Park. Choose your own builder—Prices start at $4500. PRESTIGE BUILDERS, INC. 725-4564.

NORTH GREENVILLE SUBDIVISION ½ acre lots, as low as $900. Paved streets, community wells, trees planted, near Catholic church and school. Phone 757-5318

Northwood Park Plat
a lot to suit every desire
JOSEPH H. DOERFLER
Realtor 733-4979

RIVERVIEW HEIGHTS ESTATES
VAN DAALWYK LAND CO., INC.
Ph. 788-4133, 766-4763 or 766-3235

SCHAEFER PARK
Ideal for family living. Near new Johnston Grade, Appleton - East High and St. Bernadette Catholic schools, and park. We have a good selection of lots still available, realistically priced. Special concession on corners. Terms available. Priced $2300 and up.
De NOBLE Agency
"Realtor-MLS"
514 E. Wis. Ave. Appleton
Phone Office 734-5749
Evenings
Joe De Noble 733-1133
Millie Quella 733-6795
Leigh Hill 734-7418

SUNNY ACRES—Large improved residential and multiple lots. Prices start at $2200.
TILLMAN REAL ESTATE
Phone 733-6765
Eves: 733-4995 or 734-4067

THE PRICE WAR
on all improved lots in Appleton is now on.—
OVER 20 LOTS AVAILABLE
2600 Blk. Walden Ave.
2600 Blk. Fountain Ave.
2600 Blk. Telulah Ave.
LOT SIZES 62' X 120'
Within 6 blocks to schools
ALL NEW AREA
Take your choice $2200 each.
WHY PAY MORE?
Call H. G. MEIERS REALTY 733-2602 or H. P. MEIERS 734-4641

OUT STATE PROP. 69A

FLORIDA - DELTONA — 3 bedrooms, bath, screened porch, dining room, landscaped, water, sewer, easy terms. $11,500. Trade considered.
EMPIRE REALTY
215 Main, Menasha. Ph. 725-6357
(AD 62075 1-27)

BUSINESS PROPERTY 71

STORE BUILDING—For sale or rent. Fixtures for sale. Chudacoff's, 200 Main St., Neenah. 722-8321.

WIS. AVE — 900 sq. ft. in new building. Heat, air conditioning, parking. $130 mo. Will Split.

N. APPLETON -1000 sq. ft. ground floor, 2 blocks to College Ave. $160 mo. Will remodel.

HONKAMP REALTY 739-1228

FARMS 72

H. J. JENNERJOHN
Auctioneer and Realtor
Hortonville office 779-4548
Appleton Res. 757-5520

120 ACRE FARM — Rt. 1, Black Creek, $15,000. BUNNELL REALTY, Shiocton, 986-3880.

80 ACRE FARM—Good buildings on Quarry Rd., Earlin Ashman, R. 2, Greenville, 757-5251.

30 ACRE PLACE North of Black Creek. Large Modern house, barn $20,000
A. H. STORMA
Tel. 833-6414 Answering Serv.
744 N. Main St., Seymour, Wis.

80 ACRE FARM—5 bedroom modern brick home; plus other buildings; new well; also natural spring; Central Wis.; Ideal for beef cattle or chicken farm. Only $18,900. Agent, Box K-63, Post-Crescent.

ACREAGE 72A

NORTHSIDE LOCATION — Large restricted suburban lots. Ph. 733-5719.

50 ACRES — Open land has creek; 10 miles north of Appleton; $7450.
GERALD JOLIN, 734-8824

20 ACRES
30 year growth of cedar; ideal grouse & deer hunting; has creek, $1,800. Ph. 725-1249.

2 Acres
Partially landscaped; homesite; near Appleton; restricted; terms. $3175. Ph. Owner 734-8824.

RESORT PROP.—SALE 73

FREMONT SOUTH — 2 beautiful new modern 2 bedroom cottages. Also 2 lots on the Wolf River. RESCH REAL ESTATE, New London. Ph. 982-3650.

SEE THE NEW FIESTA RANCH
OPEN TONIGHT 6:30-8:30

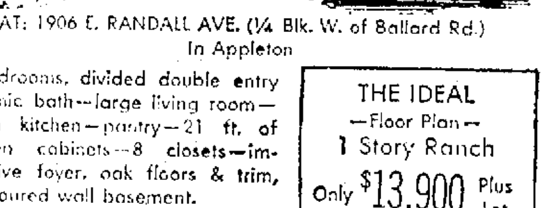

AT: 1906 E. RANDALL AVE. (¼ Blk. W. of Ballard Rd.)
In Appleton

3 bedrooms, divided double entry ceramic bath—large living room—ranch kitchen—pantry—21 ft. of kitchen cabinets—8 closets—impressive foyer, oak floors & trim, full poured wall basement.
WARRANTED 20 YRS.

THE IDEAL
—Floor Plan—
1 Story Ranch
Only $13,900 Plus Lot

(Choice of the Above or 4 Other Front Elevations)

Complete with City Lot, only $200 down & painting; includes laterals, service walk and drive, closing costs, etc.

ALSO: — ASK ABOUT OUR
B-I-G 2 Story COLONIAL
with 1614 Sq. Ft. of Living Area plus 2 car attached garage.
From $17,900 Plus Lot

McCLONE CONSTRUCTION CO.
West of Valley Fair on Hwy. 47
Ph. 734-4574; Eves. 734-1004, 739-1765

REAL ESTATE—SALE

RESORT PROP.—SALE 73

LAKE POYGAN
At the Wolf River. A year round 2 bedroom modern home. Large kitchen with beautiful cabinets and built in range. Full bath, full basement, and attached garage. Nice lot on channel to Lake Poygan or the Wolf River.
Only $13,900
Bytof Realty, Realtors
536 N. Richmond St.
Phone 739-1252

LAKE LOTS AND COTTAGES
JAMES P. COUGHLIN AGENCY
Winneconne Ph. 582-4420

LANGLADE COUNTY — Modern 3 bedroom yr. round cottage, 100' lake frontage, $8,700, Oshkosh 231-6774.

LEE LAKE—Beautiful new cottage, 3 bedroom, good beach, secluded & quiet, ph. 788-2890 weekdays.

LITTLE WOLF RIVER — Wooded land 1½ acres or more to the lot, Henry Wrolstad, Iola, Wis., Rt. 1, 54945, Ph. 1-715-445-2646.

WATER POWER LAKE — 2 lake lots, 2 mi. N. of Antigo, Wis. Write Marvin F. Peterson, Rt. 1, Manawa, Wis.

REAL ESTATE WANTED 74

HELP! HELP!
NEARLY SOLD OUT!
We need 3 & 4 bedroom homes. Contact
Town & Country
Realtors
447 S. Commercial St.
Real Estate Building-Neenah
Phone 722-2821
After 5 p.m. call one of the following
Edna Loomans 722-8229
Corney Krautkramer 722-4142
Betty Zingsheim 725-2713
Les Patton 722-3370
F. J. Hauser 722-1328
Member Multiple Listing Service

LAND WANTED—Top cash prices paid for standing timber or timber & land of any type. May be any sized parcel or location. Also, will selectively cut timber to specifications of owner. Contact Rodney Hix, Forest Products, Rt. 3, Antigo, Wis., 54409 or Ph. (715) 623-2628.

WILL TAKE APPLETON HOME $12,000 - $20,000 in trade on 120 acre farm, modern buildings, $29,500, write Post-Crescent, Box K-67.

FARMERS' MARKET

LIVESTOCK 75

25 STARTED HOLSTEIN HEIFERS—Well marked; 250-300 lbs. See or call before 9 or after 7. Lawrence Drephal, Rt. 1, Black Creek, 525-2173.

LIVESTOCK WANTED 75A

CATTLE WANTED—Springing heifers, bred heifers, open heifers, any size, for out of state shipment, also buy complete herds. GONNERING'S LIVESTOCK, Ph. 788-3332 or 739-4716.

CATTLE WANTED — For out of state shipment. Springing heifers & cows & open heifers from 300 lbs. & up. Also complete herd.
GONNERING LIVESTOCK CO.
Office 788-2576 or 733-6750.

COWS WANTED — Springers and Heifers, all ages. Gerald Geenen. Phone 788-3242.

CRIPPLED COWS AND HORSES WANTED — For mink and dog food. Highest price paid. Clem Romenesko 734-9792.

FARM LOANS 78

MONEY—To loan on improved FARM PROPERTY
WM. J. KONRAD Insurance Agcy.
123 S. Appleton

FARM EQUIP.—NEEDS 81

CASE COMBINE—model 600 Used
VAN ZEELAND IMPLEMENT
Kaukauna 766-4747

FORD—6000 Diesel, 65 H.P., 10 speed transmission, power steering, 3 point hitch. LIKE NEW. $3995.
HOLIDAY POWER SALES
Hi-Way 41 Appleton 734-8000

USED CHOPPERS
1 - Fox self propelled
Fox, Gehl, Algoma pull types.
All With Attachments
GRIESBACH EQUIPMENT
1334 W. Wis. Ave. 733-8521

FARM—DAIRY PROD. 83

HAY—Excellent.
Cut to order. 20 acres.
Ph. 725-1508.

Standing Hay
Corner of "EE" and "S"
HAROLD VAN HANDEL 734-1272

AUCTION SERVICE 85

Auctioneer Realtor
FRANK VAN VEGHEL & SON
De Pere, Wis. Ph. EDison 6-4660

JIM NOLAN
REAL ESTATE BROKER
Marion, Wis. Ph. 754-3291

Coming Auctions

JULY 22, 10:00 a.m. — Complete dispersal sale - Art & Clara Hahn's Golden Star Tavern, Boat Livery & Antiques. Loc. on Main St. in the Village of Fremont. Sale conducted by H. J. Jennerjohn.

JOHNNY, Call 733-4411, The Post-Crescent Want Ads to sell your roller skates.

ON OUR HOUSE

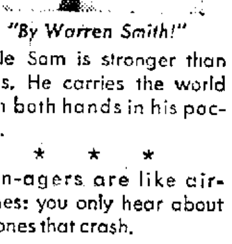

"By Warren Smith!"

Uncle Sam is stronger than Atlas. He carries the world with both hands in his pockets.

* * *

Teen-agers are like airplanes: you only hear about the ones that crash.

* * *

Call us at Carl Sengstock Realty, Inc. to sell your property quickly, or let us build you a new home...

* * *

YOU'D CRY, TOO!! When we asked this lady how she liked moving from this home she threw up her hands and started . . . dishwasher, disposal, range, tucar garage, move now, carpet, creampuff condition . . . $22,900.

* * *

USED-NOT ABUSED . . . Home is older but in the kind of condition you'd keep your own Family house near park, 3 bedroom, family room, large kitchen, 1½ baths, sunporch, school is close . . . Free inspection $15,500

Carl Sengstock REALTY, INC. REALTOR
Office 739-1291
Eves: Warren Smith 734-4552

NewspaperARCHIVE®

Polishing Huber Law—I

Penal Test Provides Prison Without Bars

By PETER B SEYMOUR
Associated Press Writer

MILWAUKEE (AP)— Wisconsin penal authorities are polishing another new facet of Huber Law philosophy and are beginning to see the day when a convict may serve a term without ever being put behind bars

This is the first of two stories on a juvenile facet being tested in Wisconsin's nationally known Huber Law

The Department of Public Welfare's Division of Corrections recently completed its first round of study on an evidently successful attempt to reduce the cost of rehabilitating juvenile delinquents by turning them out of jail finding them jobs and closely supervising their social rehabilitation

Moline M. Anderson assistant director of the division calls the test program an experiment to show that a felon submits more willingly to rehabilitation if he can be allowed to continue as normal a social role as possible while serving his sentence

Facilities Crowded

Juvenile rehabilitation facilities are overcrowded Anderson said and it is ridiculous now to expect the best benefit from a limited stay in a correctional institution

The new program for juveniles called ERIS for Early Release — Intensive Supervision project could ultimately demonstrate an alternative to institutionalization Anderson said

The chief of the division's Bureau of Research Paul H Kusuda agrees that rehabilitation programs outside prison walls will eliminate the need for many costly institutions some day

ERIS style programs Kusuda said keep a prisoner in close contact with society with his family and with employment possibilities

Extra Training

Kusuda cited the Wisconsin Correctional Camp System's Walworth Pre release Center at Williams Bay as an example of a special institution currently needed to give convicts extra training to adjust them to social changes made while they were behind bars

Kusuda said ERIS type programs cost about a tenth of what it costs to rehabilitate an offender in prison

ERIS was initiated in July 1963 It differs from normal parole procedure in many respects particularly in that it insists upon at least twice as much contact between ERIS supervisors and a freed prisoner

It is the state's latest offshoot of Wisconsin's nationally known Huber Law an enlightened piece of penology legislation which began in 1913 to provide outside employment for county jail prisoners while they were serving their terms

Women Prisoners

The law has been expanded to allow women prisoners to continue helping support their families its theory is a key to modern rehabilitation programs and even the U S Bureau of Prisons has begun letting some federal inmates take unguarded trips and jobs beyond prison walls

Anderson and Kusuda said an important factor in such programs is careful selection of prisoners most likely to respond favorably to supervised programs

ERIS not only promises to represent a way to the quickest form of rehabilitation if we can prove that picking out the kids with good prospects and giving them supervision will work even without any incarceration Anderson said

Cost of Prisons

The state spends more than $225 a month housing the average inmate Officials estimate the state would have to spend more than $70 million to provide facilities to house inmates and prisoners currently on parole or free on pre parole programs

ERIS was launched in Milwaukee for 45 youths in an acid test study of big-city delinquency It is to be tried in a rural setting too but is temporarily idle because of a dearth of funds

Most of the offenders tested in the ERIS project had a little high school education had fairly good family backgrounds and were generally considered likely to succeed in the program

Then promising group was chosen to provide sharp comparison with offenders who, under more usual programs are not given the benefit of special selection

Fewer Returnees

The ERIS group as expected produced fewer members who returned later to jail more who rejoined their families and a larger number which returned to high school

Each ERIS youth had at least five contacts a month with ERIS supervisors during the test rehabilitation period The ERIS rate of violations during the period was more than twice as good as a comparable group of parolees getting normal supervision

Less than 5 per cent of ERIS boys returned to jail because of criminal offenses compared with 14 per cent for a normal group

Only 2 per cent of ERIS youths had satisfactory high school records prior to the project but 56 per cent had satisfactory achievement after the project

NEXT Who Knows why ERIS Works?

Vending Machine Pried In Theater Break-in

WAUPACA — About a dollar's worth of pennies were taken and a vending machine pried open in a break in at the 45 Outdoor Theater north of New London some time Sunday morning

The break in was discovered by theater owner Lee Mackin and reported to the New London Police Department An investigation is being conducted by the Waupaca County Sheriff's department

Communications Commission's ruling on telephone rates The action of the auto stocks can be explained by adverse earnings developments in the industry In each case you can find some plausible reason for the individual stock's performance

But when you put the list of 10 together you get a picture which is so different from the NYSE's average of all listed stocks that you must seek a larger explanation

That explanation obviously is the spirit of speculation and outright gambling in special stocks by a smaller group of individuals and institutions For them the market is in the wild blue yonder For the rest of us it's back here earthbound

(Copyright 1967)

Any Tax Hike Must Get Past Wilbur Mills

Mr. Taxation of House Holds Key of Power, Prestige

BY ROWLAND EVANS AND ROBERT NOVAK

WASHINGTON — Although the White House may not fully realize it President Johnson will get no tax increase from Congress unless he does a masterful job of converting Capitol Hill's Mr Taxation Rep Wilbur Mills D Ark

Mills holds life and death power over the tax hike not only as chairman of the House Ways and Means Committee but as the most prestigious figure to date in the House of Representatives As usual Mills won't take a public position until the battle begins But it can be reported he privately is for now at least deeply inclined against a big tax boost

What makes this so critical is that any tax increase bill would be defeated on the floors of both the House and Senate today An anti-tax bloc of budget-conscious conservative Republicans, Democrats worried about the economy, tax reformers, and anti-Vietnam doves today constitutes a majority of Congress This bloc can only be dispersed if Mills becomes a staunch supporter of the President's tax increase

But Mills has lost confidence in the New Economics as practiced by President Johnson and his economic advisers Starting with the early 1965 reduction in excise taxes (opposed but later acquiesced in by Mills), Mr Johnson has been ill-advised on all his sharp shifts and turns along the fiscal road in Mills's opinion

Investment Credit

And when, a few months ago, Mr Johnson called for restoration of the investment tax credit (a subsidy to boost industrial expansion) because of fears the economy was slumping Mills was openly suspicious of White House economic forecasters He went along with the proposal only after the President promised him to reduce a few billion in Federal spending

Now that the White House economists have switched ground and renewed their call for tax increases Mills won't be easily convinced Noting that many key economic indicators—especially unemployment—point downward Mills privately wonders whether the economy is robust enough to withstand a tax boost He and other thoughtful members of the anti-tax bloc feel the Administration's economists rely too much on the Gross National Product, ever rising but perhaps misleading

Given this attitude, it would be understandable if Henry H Fowler the amiable Secretary of the Treasury were camped on the doorstep of his old friend Wilbur Mills The facts are quite the contrary Mills has not been approached about taxes by anyone from the Administration for weeks

Nor has the powerful Sen George Smathers D-Fla second ranking member of the Senate Finance Committee who shares Mills's concern whether the economy can take a tax increase Nor has Sen William Proxmire D-Wis, chairman of the Joint Economic Committee and an inflexible foe of higher taxes Nor has just about anybody else on Capitol Hill

Vicious Circle

The reason may be a vicious circle for the President The White House has not decided just how much to ask for in its renewed call for higher taxes and doesn't want to talk to the Congressional tax writers until the decision is made But the longer Mr Johnson waits the harder it will be to convert Mills

In fact, old Capitol Hill hands believe at least three months of intensive drumbeating is necessary to put Congress in a frame of mind to raise taxes That means the effective date of Oct. 1 1967 once desired by White House economists is out of the question Higher taxes will not become effective prior to Jan 1, 1968 and actual passage may not come until well into 1968

As we reported last week, Mr Johnson has secretly ordered all civilian agencies of government to prepare 15 per cent across-the-board decreases in civilian spending in order to make higher taxes more palatable to Congress But those who, like Mills and Smathers worry about the impact of higher taxes on the spotty economic picture will not be converted by simple budget cutting

Moreover the trouble Mr Johnson faces in getting Congress to swallow a tax increase underlines the extent to which he has lost his once-deft touch in legislative affairs A few short years ago he would have permitted neither the growth of the anti tax bloc nor the possibility that Wilbur Mills might be its commander

(Copyright 1967)

Your Money's Worth

American Telephone Most Popular Stock

By SYLVIA PORTER

The stock which is so widely held and in such heavy volume by investors big and small institutional and individual it must be ranked the No 1 favorite is American Telephone

Porter

It is the only stock of the 1,262 common stocks listed on the New York Stock Exchange which appears in the top 10 favorites of each of these major investor categories professionals managing institutional portfolios little fellows buying stocks regularly under the Monthly Investment Plan the Ford Foundation important voting group of the new college endowment funds stocks most actively traded in round lots (blocks of 100 shares stocks most actively traded in odd lots blocks of less than 100 shares each

American Telephone stock recently hit a new low price for 1967 The New York Stock Exchange average of all listed stocks recently approached a new all time high

GM Second

The stock in second place as mentioned above is General Motors

This stock appears in the top 10 favorites of 3 but one of these sixteen categories the small non holder of General Motors appears to be investors being annuitants and [illegible] what happening to the Ford Foundation [illegible]

General Motors is now trading well below its all-time high price and also below its 1967 peak

The stock ranking third in value of holdings is Standard Oil of New Jersey It appears among the 10 most popular stocks in all but two major categories The two exceptions are the most actively traded stock in round lots and the most actively traded stock in odd lots

Standard Oil of New Jersey also is well below its historic high prices and mind you these performances are taking place while the NYSE's average hovers near a record peak

In short investors have been putting heavy accent on the big solid companies of our country and many of these have not been getting the attention that the glamour issues have according to William D Horgan editor of the Big Board's magazine The Exchange Mr Horgan had put together the various compilations of favorite stocks of individual groups of the top 10 favorites across the board and now we were analyzing what it meant

To end your suspense below are the 10 most popular stocks Millions of investors decide how the market is doing by the action of any one of these 10 To million these 10 are the market [illegible] headline about the spectacular movements of the Dinosaurs [illegible] the board favorites is holding

Great Contrast

[illegible]

Stock	All time High	Price 7 10 67
American Tel & Tel	[illegible]	[illegible]
General Motors	91	79
Standard Oil Jersey	92	60
I B M	511	50 [illegible]
General Electric	120	[illegible]
Eastman Kodak	150	144 [illegible]
Mobil Oil	[illegible]	40 [illegible]
Sperry Rand		[illegible]
Ford	112	51
Chrysler	67 [illegible]	42 [illegible]

Each of these 10 [illegible] Even no stretch of the imagination [illegible] consider the 10 [illegible] a factor of social costs through so called Billion Dollar Club [illegible] non-institutional rehabilitation programs but could point the revenues of $1 billion [illegible] The action of Telephone can be explained by the Federal

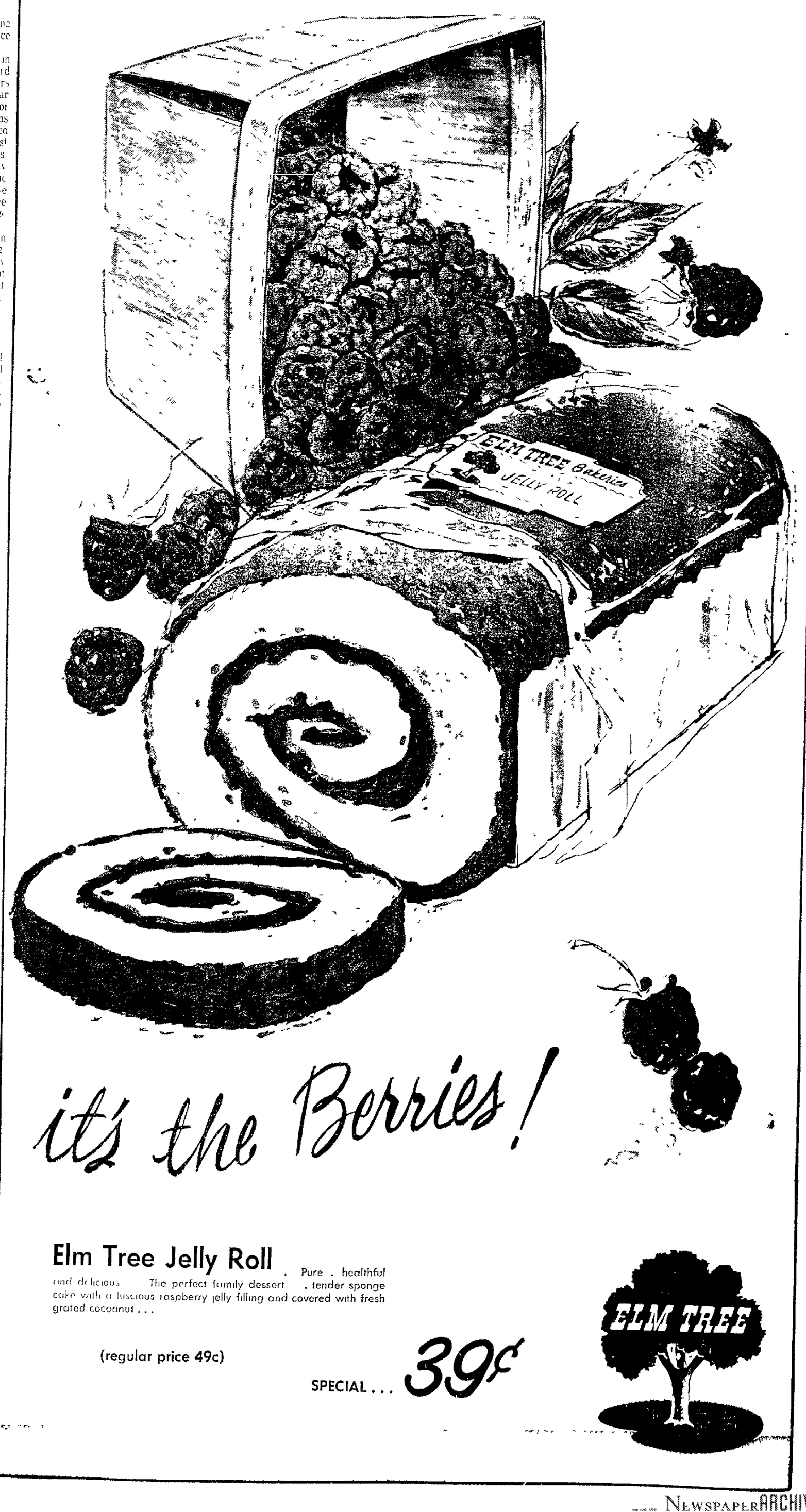

NewspaperARCHIVE®

THE POST-CRESCENT

VOL. LXXVI No. 51 | 24 Pages | APPLETON-NEENAH-MENASHA, WIS., TUESDAY, JULY 18, 1967 | ASSOCIATED PRESS WIRE SERVICE | Price Ten Cents

Nationwide Rail Strike Ends on Federal Order

☆ ☆ ☆ ☆ ☆ ☆

President, Congress Pass the Buck

By CARL P. LEUBSDORF

WASHINGTON (AP) — Congressional enactment of legislation in the railroad shopcraft dispute ended more than three months of buckpassing between Congress and President Johnson.

The President and many members of Congress, especially in the House, tried as hard as possible to avoid having to take the final action to put union men back to work under a compulsory settlement.

Whether called compulsory arbitration or not—and the administration doggedly insisted it was proposing mediation to finality—the central feature of the rail legislation finally enacted is something labor fiercely opposes.

For in being bound by a compulsory settlement, labor loses its major weapon—the strike—without gaining anything in return.

The first time Johnson sought congressional action to extend the no-strike deadline was in April and the measure sailed through both houses. The second time, in May, there was more resistance, but a new 47-day extension was approved overwhelmingly.

When the present proposal came before the Senate in June, it was passed by a large margin. But in the House, a rebellion led by pro-labor Democrats on the House Commerce Committee and Republicans seeking permanent antistrike legislation flared up and overthrew the President's proposal.

That House members should resist such legislation more than senators is not surprising. Only one-third of the senators must stand for re-election in 1968, while all House members must. For many urban Democrats, labor is the key both to financing and supplying campaign workers.

Rep. Harley O. Staggers, D-W.Va., chairman of the House Commerce Committee, contended the President's bill was one-sided and unfair. He said that in any case there was no proof a railroad strike would create chaos as the administration claimed.

But all efforts by Staggers and fellow Commerce Committee Democrats to force the administration into making plans to move essential supplies in event of a strike met the response that this was impractical.

When the dispute went into a Senate-House conference, House Democratic conferees sought to toss the matter back into President Johnson's lap by giving the chief executive the final say on whether a copulsory settlement would take effect.

But Sen. Wayne L. Morse, D-Ore., leading the fight for Johnson's bill, threatened two weeks of debate in the Senate if that plan prevailed.

The conference was deadlocked when the International Association of Machinists took matters into its own hands.

Some Democrats had complained privately all along about the union leadership in the dispute, and the weekend strikes by the machinists cut the ground out from under their efforts to prevent passage of what they called antilabor legislation.

Some blame for the strike's outbreak was placed on the conferees' decision to take a 10-day recess over July 4th. Although the unions had offered to hold off a strike, leaders felt they could not restrain their men indefinitely.

The dispute could find its way back to Congress in 1969. Meanwhile, several other disputes in the rail industry also could be thrust into the hands of congressmen who dislike having to deal with such disputes but apparently prefer temporary solutions to any permanent anti-strike legislation.

LBJ Signs Bill, Names Talks Board

WASHINGTON (AP) — The first nationwide rail strike in 20 years ended and trains began moving today after a two-day tieup was broken by a federal back-to-work law.

The new law signed by President Johnson Monday night after hasty enactment by Congress requires compulsory settlement if necessary to end a long dispute over wages.

The President named today a conciliatory board to try to solve the railroad dispute. Named to the board were Sen. Wayne Morse, D-Ore., chairman; Fred Kappel, retired president of American Telephone & Telegraph Co.; mediator Theodore Khell; AFL-CIO President George Meany, and retired Republican Sen. Leverett Saltonstall of Massachusetts.

The end of the strike, Johnson said, "will permit vitally needed arms and supplies to be sent to our fighting forces in Vietnam—without interruption."

A union leader called it "the strike - breaking act of 1967." The word to stop the strike spread rapidly across the country after the President acted. Pickets began withdrawing a short time later and many of the commuter trains in big metropolitan areas resumed operations.

Snarls Remain

A few traffic snarls remained but for the most part officials reported vital materials needed in Vietnam were back on the rails and passenger trains that were halted by the strike took

Turn to Page 7, Col. 4

How They Voted

Wisconsin Members of Congress voted as follows Monday on the bill to halt the railroad strike:

For Bill: Rep. Byrnes, Rep. Davis, Rep. Laird, Rep. Schadeberg, Rep. Thomson.

Against Bill: Sen. Proxmire, Sen. Nelson, Rep. Steiger, Rep. Kastenmeier, Rep. Reuss, Rep. Zablocki.

Not Voting: Rep. O'Konski.

Committee Agrees On Drinking Tests

Implied Consent Put Back in Safety Bill; Beer Age Remains

MADISON (AP) — Required intoxication tests for drunken driving suspects have been restored in a Senate-Assembly compromise on Gov. Warren P. Knowles' highway safety package.

The thorny issue of a statewide minimum age of 21 for drinking beer remained as the last barbed barrier today before sending a safety settlement back to the floors of the two houses.

The compromise committee agreed 5-1 Monday to require a person arrested on a drunken driving charge to take a chemical breath test or lose his license for 90 days.

Concession to Assembly

However, a second type of test would be required as supporting evidence if the preliminary check indicated the driver was legally drunk.

The double tests were a concession to the Assembly in quest of support for the Senate proposal for a higher drinking age.

Sen. Gerald Lorge, R-Bear Creek, chairman of the group, predicted Monday the 21 age was close to approval and said the committee might be able to wind up its work today.

Agreement on a traffic safety program, the major goal of Knowles, is the last issue to be settled before the finish of the 1967 Legislatures' initial session.

The six lawmakers on the compromise committee had agreed previously on annual vehicle inspections, a 50-man boost in the State Highway Patrol, higher traffic lines and mandatory driver's education for motorists under 18.

The main casualty has been regular written examinations before renewal of driver's licenses, a proposal cut short a week ago by Senate Highways chairman Reuben LaFave, R-Oconto, and never brought up again.

Dominate Talks

The intoxication tests dominated the talks Monday as the committee resumed work after a six-day lull.

The Knowles proposal would consider an application for a driver's license as implied consent to take a test for proof of intoxication if arrested on a drunken driving charge.

The Assembly attempt to limit the tests to drivers involved in accidents was scrapped on the 5-1 vote adopting the package.

Assemblyman David Obey, D-Wausau, the only Democrat on the committee, cast the only vote against the tests. Republicans, who control both houses, voted solidly for the agreement, improving prospects of approval on the floor.

Obey won his fight on a 4-2 vote to exempt drivers from the tests while unconscious, either as a result of accident injuries or if passed out because of drunkenness.

LaFave and Obey argued the concept of implied consent included the opportunity for a driver to refuse to take the tests.

The Senate proposal for a 90-day suspension when a motorist does refuse to take the tests was approved on the same 5-1 overall vote. It was three times as stiff as the penalty suggested by the Assembly.

Scientists Give Up on Surveyor 4

PASADENA, Calif. (AP) — Jet Propulsion Laboratory scientists gave up today trying to coax Surveyor 4 to respond from the moon, writing off the mission as a failure.

A spokesman said the Canberra, Australia, and Goldstone, Calif., tracking stations sent signals to the 2,290-pound vehicle Monday and early today, but received no response.

A committee is trying to find out whether the craft landed as planned or crashed. No time has been set for its report, the spokesman said.

Surveyor responded to instructions from its launching last week until Sunday night.

Surveyor was to make a soft landing and, precisely on schedule, the craft's braking rocket engine was to cut off, signals were lost.

One possibility advanced shortly after the mishap was that an explosion had occurred in the braking rocket.

POW Check Asked by White House

WASHINGTON (AP) — The United States has asked the North Vietnamese and Viet Cong to permit neutral inspection of their prisoners of war.

Voicing concern over the treatment of some 180 captured U.S. soldiers and civilians, the White House said claims "of the National Liberation Front and the North Vietnamese that they are treated humanely" cannot be verified because neutral observers have not been allowed to visit the prisoners.

The statement Monday said more than 20 Americans are believed held prisoner by the Viet Cong, or National Liberation Front. More than 160 U.S. servicemen, mostly airmen, are known to be imprisoned in North Vietnam.

The White House also urged return of sick and wounded prisoners under terms of the Geneva Convention on prisoners of war.

The statement suggested that the International Committee of the Red Cross, which it said inspects prisoners taken by U.S. or South Vietnamese forces, should be allowed to visit captured American personnel.

A Lineman, Hanging Unconscious after contacting a 4,160-volt wire, is revived by a fellow worker who applied mouth-to-mouth resuscitation Monday in Jacksonville, Fla. R. G. Champion was hospitalized with burns on his hands and feet. Champion's rescuer, Jimmy Thompson, said, "After I blew into his mouth about four times, he started gasping and seemed to come back." (AP Wirephoto)

Newark Records 27th Rioting Death

Negro Looter Shot During Chase; Other New Jersey Cities Troubled

NEWARK, N.J. (AP) — A Negro was shot to death in a gun duel with police and a white patrolman was wounded in another shooting early today to crack the racial calm in riot-plagued Newark.

Earlier a taxicab passenger died of injuries in a Jersey City fire bombing. The fatalities stemming from Negro rioting in New Jersey now stand at 27.

As Newark was trying to recover from five days and nights of wild tumult that accounted for 25 of the dead, a racial armistice was being tested in Plainfield where 12 Negro prisoners were released today in their own recognizance.

Truce Achieved

The prisoners were released under a truce plan worked out between authorities and militant young Negroes.

Elsewhere in northern New Jersey, restless troublemakers caused disorders Monday night in Elizabeth, New Brunswick and Jersey City.

The dead Negro was identified as Raymond Gilmer, 20, of Newark, who fled in a car after he was spotted standing in front of a wrecked store in the Negro section.

After a high-speed chase during which shots were exchanged, Gilmer leaped from his car and ran down an alley, where he was shot in the head by four pursuing policemen. Police said they found a pistol, knife and a pair of binoculars on his body.

Exchange of Fire

A short time later, Patrolman John Romano was wounded in the leg during an exchange of gunfire with several Negro occupants of a car which, according to police, tried to run him down. He was hospitalized in good condition.

The Jersey City victim was Freddie Lee Jones, 24, a Negro. Police said he was riding in a cab last Saturday night when a fire bomb was thrown against the vehicle. He died Monday night of burns. A woman passenger and the driver were injured. The bomber escaped, his race and identity unknown.

Looting and window smashing in Jersey City led to the arrest of 34 Negro youths during the night.

Newark's business life was on its way back to normal. Some 5,000 New Jersey National Guardsmen were withdrawn Monday, and control of the city restored to the 1,400-man police force.

Curfew Ended

A citywide curfew no longer confronted the state's largest metropolis. The only restriction still in force kept liquor outlets closed.

Plainfield, a city of 50,000 about 18 miles southwest of Newark, underwent a fourth night of disorder Monday, but milder than earlier outbreaks which had claimed the life of a white policeman.

State Atty. Gen. Arthur J. Sills said a truce plan was worked out during a three-hour night meeting with militant young Negroes.

TODAY'S INDEX

Comics	B 4
Editorials	A 4
Obituaries	A 6
Sports	B 6
TV Log	A 6
Theaters	A 6
Vital Statistics	A 5
Weather News	A 5
Women's News	A 3
Regional News	B 1

Tarr Task Force Officially Begins Work

BY TIM WYNGAARD
Post-Crescent Madison Bureau

MADISON — The Tarr task force groped for questions Monday as it started its long trek toward possible state shared tax redistribution and an associated reorganization of local governmental units.

Still far from answers, the special study committee began the third examination of government financing problems of the last decade by attempting to define the problems confronting it before the arduous political task of answering them is begun.

And the committee decided to study the problem of tax islands in the state, although ample dispute separated members attempting to define just what a tax island is.

The committee, a special task force on the problems of local government reorganization and the systems by which the state shares with local governments some tax revenues, is comprised of 13 members appointed by the governor and Legislature.

It is headed by Lawrence University President Curtis W. Tarr of Appleton, aided by State Tax Commissioner James Morgan.

Monday's meeting was the second session of the unit which is to report its recommendations to the 1969 Legislature, and is the first at which it has devoted its attentions to the problems before it.

A meeting last month served to organize the body.

The Tarr committee spent the

President Tarr

day discussing with University of Wisconsin political scientist James Donoghue the structure of local government in Wisconsin and its relation to state government.

Governmental processes in Wisconsin are complicated, said Donoghue, because there are 2,492 separate units of government spread into five layers of operation.

The state total has slowly declined in recent years, he said, and it probably will continue to do so in the future while the state's population continues to grow and become more urbanized.

Experts on government tend to agree that a smaller number of such governments would improve governmental functioning, he added.

But if local governmental officials agree, they usually think the reduction should affect other types of government — usually their competitors.

And only rarely does the general public seem to agree with the experts and move to reduce the number of units, he pointed out. One of those infrequent instances happened in Wisconsin's school redistricting process when the total number of school districts in the state dropped from 2,700 in 1947 to over 500 this year.

The movement to metropolitan forms of government has been similarly "melancholy," he said, for outside of a flourish of activity in the 1920s, there have been few successful attempts in this century to set up the larger units of government. One reason for the lack of change, he suggested, might be the inability of such units to solve the problems of racial and economic imbalance in such "supercities."

Donoghue predicted that the differences between basic units of government will continue until state governments decide to intervene to solve social problems, as they did in school reorganization.

Assemblyman J. Curtis McKay, R-Cedarburg, argued that the school district reorganization cited by Donoghue would represent a good basis for comparisons with suggested local reorganizations. The school district changes, he claimed, resulted in larger academic programs, not better ones, and more costly programs, not more economical operations.

"The cheapest thing we could

Turn to Page 7, Col. 2

Brillion Man Dies In Crash of Cycle

A Brillion man was one of two persons killed early today in a motorcycle crash in Milwaukee.

Dead were Bernard W. Mertens, 24, Brillion, and Roman Schwinn, 35, Milwaukee. They were killed when the motorcycle they were riding swerved out of control on a city street and struck a curb, hit an overpass stairway and finally crashed into a tavern.

Neither Side Budges

Chances Dim for Israel Resolution

UNITED NATIONS, N.Y. (AP) — Prospects faded today for adoption by the U.N. General Assembly of a resolution calling for Israeli troops to withdraw from Arab territory seized in the June war.

Syrian Ambassador George J. Tomeh told the assembly's special session on the Middle East that all the Arab states maintain their refusal to recognize the state of Israel.

Israeli Foreign Minister Abba Eban replied this "strengthens my government's resolve not to respond to any request or interest from these states until or unless there is an explicit recognition of Israel's statehood, sovereignty and territorial rights."

The Latin-American group of 23 nations adopted a passive attitude toward its negotiations with the Soviet Union for a resolution on Israeli withdrawal that could get the two-thirds vote necessary for approval.

Left Unsettled

Assembly President Abdul Rahman Pazhwak of Afghanistan told the assembly if no agreement was reached by then, it should end the special session. There was no objection, and it appeared that the issues left unsettled would be returned to the Security Council.

As the vanguard of the 33-man U.N. observer team began surveillance of the Suez Canal cease-fire line between Israeli and Egyptian forces, an Israeli-Egyptian dispute over Israel's intention to put patrol boats on the canal threatened the operation.

Israel claimed it had the right to patrol the waters on the eastern side of the canal. Egypt warned that it would open fire on any boats the Israelis launched. Egyptian Ambassador Mohamed Awad El Kony told Secretary-General U Thant by letter Israel had placed nine boats on the east shore of the Bitter Lakes, which form part of the southern half of the canal.

Captives Shown

Two Israeli navy men captured by the Egyptians appeared on Cairo television and said Israel launched rubber boats on the canal last Friday to establish its flag on the waterway. Egypt has barred Israel shipping from the canal since the 1948 Palestine war.

Egypt said all Israeli attempts to put boats on the canal during the fighting last Friday and Saturday were "completely repelled."

At the northern end of the canal, another Soviet destroyer joined eight Soviet navy ships in Port Said, adding to the show of Soviet solidarity with the Arabs. Four other Soviet navy ships are anchored in Alexandria.

One More Good Day for Golfers

Fox Cities — Fair tonight and Wednesday. Little change in temperature. Low tonight near 58, high Wednesday near 83. Variable westerly winds 5-10 m.p.h. Precipitation probability, 10 per cent tonight and Wednesday.

Appleton — Observations for the past 24 hours at 10:30 a.m. show high of 83, low of 58. Barometer, 30.09 and steady; dew point, 60; relative humidity, 76 per cent. Wind north at 5 m.p.h.

Sun sets at 8:33 p.m. today, rises tomorrow at 5:26 a.m. Moon sets tomorrow at 2:54 a.m. Prominent star is Arcturus. Visible planets are Venus, Mars and Saturn.

NEWSPAPER ARCHIVE®
NEWSPAPER ARCHIVE®

Not All of the Obstacles last weekend in the State Jaycee Driving Roadeo in Waupaca, were on the test course. Above, an unidentified driver attempts to maneuver one type, backing her car along a narrow path. Barbara Olson, route 1, Marion, below, had to cope with an even bigger problem — her right leg in a cast. Miss Olson sustained a fractured leg while riding on a motorcycle, but that did not keep her from representing Shawano in the contest. (Post-Crescent Photos)

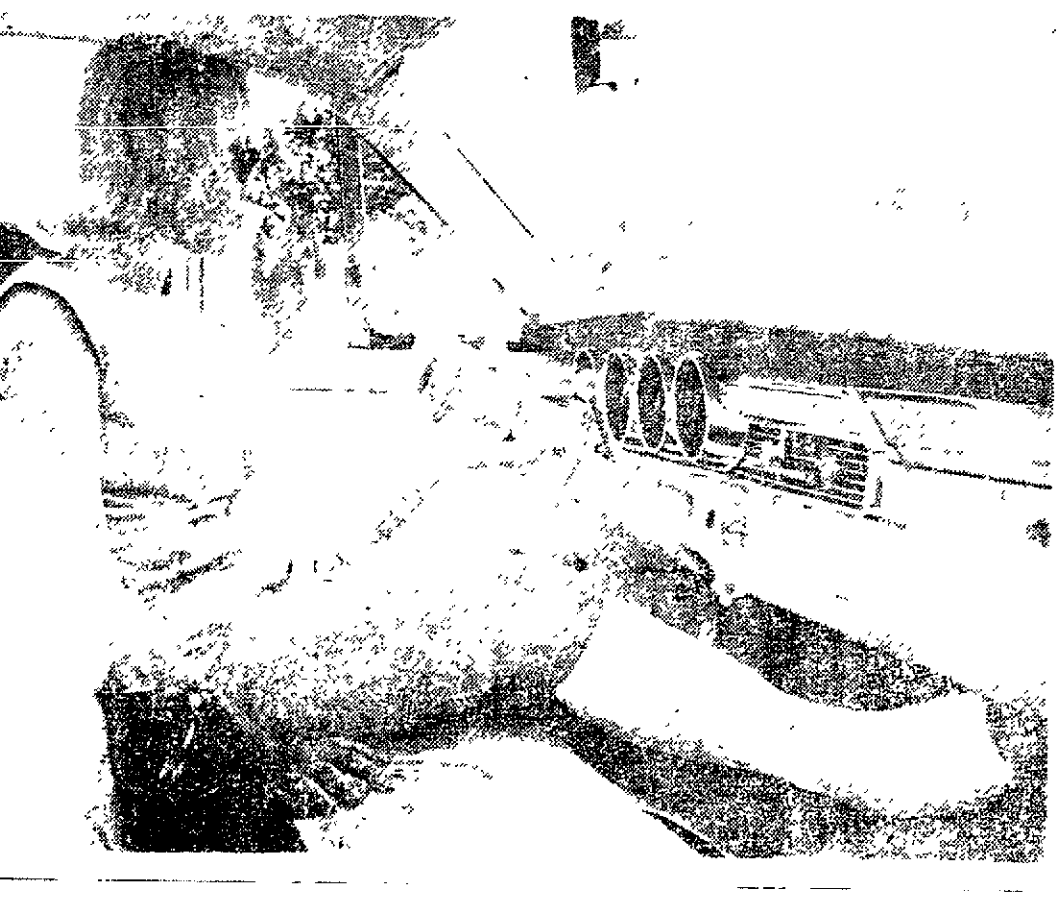

Architect Uncertain On Housing Project For New London

La Crosse Firm Skeptical of 'Turn Key' Aspects of Plan

NEW LONDON — Robert B. Hackner of Hackner, Schroeder Associates, an architectural firm from La Crosse, will inform the New London Housing Authority (NLHA) by Friday whether his firm is interested in planning a 120-unit low rental housing project for the city's elderly.

Dan J. Stoffel, NLHA chairman, told Hackner at a meeting here Monday night that his group was definitely interested in having the La Crosse firm file preliminary plans along with others to be considered.

However, Hackner was hesitant about getting into the project because the NLHA has requested a "turn-key" operation.

This would leave it to the architect-developer to handle all phases of development, including purchasing the land, hiring the contractors and supervising construction.

Under this arrangement, the developer would not be paid for any work until the project is completed and the keys turned over the housing authority.

Concerned About Finances

Hackner, whose firm has never handled a project under a "turn-key setup, was concerned about how his company would finance the project during construction.

Hackner's firm has planned numerous housing projects under the regular basis, where the developers do not hire contractors and are paid as their part of the job is completed. Members of the NLHA viewed several of the firm's developments in La Crosse this spring.

The housing authority, however, voted at its last meeting to go ahead on a turn-key basis, as recommended by the department of Housing and Urban Development (HUD), which will finance the project.

Site Plans

Before an architect can be hired, the committee also must have some definite ideas on a site Hackner, however, said that he was aware of at least eight areas which met the federal requirements and that finding a site should not be a problem

Stoffel felt that a practical starting date will not be until spring of 1968 It is estimated the project will take about 15 months to complete

Cindy Mott, daughter of Mr. and Mrs. Glenn Mott, Brillion, was one of the many youngsters that enjoyed the airplane ride and other mechanical and pony rides at the Brillion Conservation Club's annual picnic Sunday. The club uses this method to raise funds for future projects. (Coenen Photo)

Disarm Youth After Threat to Commit Suicide

Loaded Gun Taken From 17-Year-Old By Appleton Police

A 17-year-old southside Appleton youth threatened to kill himself early Sunday morning and was disarmed after pointing a loaded shotgun at a policeman

He was being held today in the juvenile detention section of the Outagamie County jail

City police received a call at about 12 45 a m Sunday from a male who threatened to kill himself

A policeman was sent to the address given by the caller After looking through the house windows for signs of the caller, he saw a youth approaching the porch on the south side of the home, pointing the gun ahead of him

The policeman drew his pistol and ordered the youth to drop the weapon, but he refused

Pointed the Gun

"Go ahead and shoot, I just want to die,' the boy said as he pointed the weapon at the policeman's chest

The policeman retreated around the corner of the house and tried to reason with the youth When they were about five feet apart, the boy swung the muzzle to the left and the policeman rushed him, according to authorities

A struggle for the gun followed, which the policeman won He gave the weapon to a neighbor to hold He removed several shells from the magazine

Another policeman arrived during the struggle for the gun and had kept the youth covered

Surrendered Knife

The boy then lifted his shirt, pulled out a hunting knife with a five-inch blade, and said, "I suppose you want this too" He surrendered the knife and ten 20 gauge shotgun shells in his pockets without a struggle.

Police took the 17-year-old to the jail's detention section where he was awaiting action by juvenile officials this morning

Policemen checked the home and found a shot had been fired through a bedroom window.

The youth told investigators that he ran to his room when he came home from work shortly after midnight, called the police station and then loaded the shotgun

In addition to threatening to kill himself, the youth also had threatened his father Investigation is continuing

Two Injured In Accident

Autos Collide on Canal Bridge In New London

NEW LONDON — Two persons suffered minor injuries in a three-car accident at 2.10 p.m. Sunday on the canal bridge on U. S. 45 on the north side of the city.

Michael D. Doran, 19, route 3, Clintonville, suffered bruises to his elbow and knee when the car he was driving was struck from behind by a car driven by William L. Dethloff, 17, Flossmoor, Ill.

The impact pushed the Doran vehicle into the rear of a car driven by Wilbur J. Warning, 50, route 2, Clintonville. Warning was not injured.

Police said the Warning and Doran cars were traveling south and stopped to allow another car to make a turn.

Dethloff suffered a cut lip and was not treated. Doran was treated by a doctor and released.

Consolidate Towns, LaFollette Urges

Government Must Change to Meet Needs of People Today

OSHKOSH — Atty Gen Bronson LaFollett Monday again called for consolidation and elimination of uneconomical local governmental units to better meet the needs and demands of the people

Speaking before a local government class at Wisconsin State University - Oshkosh La Follette said towns which are adjacent to each other also counties, are duplicating and should be either consolidated into more efficient units or abolished

State and local government must change to meet today's need and problems, he said and, if they don't, the officials involved will fade into obscurity.

La Follette said the present structure of state and local government was fashioned during the progressive movements in the early 900s with the emphasis upon police powers to control vested economic interests

"Today's problems are different," the attorney general said "The need is for positive public services The big test is whether local government will meet this challenge If local government fails, the federal government will have to step in," he said

He said there must be cooperation between all levels of government to meet today's needs. "This is the only way the problems can be solved" He added that many states complain about federal interference in aid programs but noted that few states want the programs discontinued.

One of the problems in the state government, La Follette said, is that power is so decentralized that affirmative action is almost impossible. He termed the structure of the governor's office as still being in the horse and buggy days.

This led him to play down the possible effectiveness of the Kellett reorganization bill. "The bill didn't accomplish what had been planned," he said, "and still leaves about 70 state agencies independent for all practical purposes."

He also felt the state should exercise greater control over monies returned to local units of government. "Three out of every four dollars collected by the state are returned to local governments with no strings attached and no control over how that money is spent." La Follette said the senate should "attach strings" to that money.

Turning to the federal government La Follette said contrary to popular myth the size of the federal government has not grown nearly as much as state and local government The percentage of federal employes to the total population has not increased in the last 15 years while that of state and local government has more than doubled, he said

La Follette said state and local government debt has increased more than 300 per cent in that period, compared to 25 per cent for the federal government

Fire Chief Retires at Wittenberg

WITTENBERG — Carl Hanson a veteran member of the Wittenberg volunteer fire department has retired after serving since 1922 as its fire chief

The department elected Jim Yaeger as its new chief at a recent meeting The village board approved the action Harry Hartleben was named assistant fire chief

Hanson was made an honorary member of the department

Sidewalk Sale Daze Set for Clintonville

CLINTONVILLE — Sidewalk Sale Daze will be from 9 a m to 5 30 p m. Wednesday sponsored by the Clintonville Association of Commerce

Merchants will display merchandise in front of the stores

Trial Tuesday For Suspect in Robbery Case

Green Bay Man Being Held in Outagamie Jail

A 22-year-old Green Bay man is in Outagamie County jail awaiting trial at 2 p m Tuesday on charges of armed robbery of an Appleton gasoline station July 10

Carl F Benishek was arraigned late Monday morning in Outagamie County Court Branch 2. Bond was set at $2 500

Judge Gustave J Keller found Beneshek indigent and appointed Joseph Cummings as his attorney

Two other Green Bay men suspected of participating in the robbery are being returned to Wisconsin by officials of the Wisconsin State Reformatory, Green Bay on charges of parole violation

Didn't Appear

One of them Robert J Zdiarstek, 18 was charged with Beneshek but did not appear. The other is a 17-year-old, who must be waived by juvenile authorities before he can appear in criminal court

Appleton police said this morning the trio was stopped near Ligonier, Ind, after they had stolen a car in Walkerton, Ind

While driving on U S 6 they were followed by a state trooper and turned onto a private drive which they thought was a county road The policeman became suspicious and followed them

The three stopped the car, got out and fled into surrounding woods They were apprehended a short time later on the highway about a mile east of where they had abandoned the vehicle

Beneshik was extradited to Wisconsin Saturday and placed in the county jail about 10 p m

Ice Cream Social

BLACK CREEK — An ice cream social hour will be held at St John United Church of Christ Thursday, with serving to begin at 5 p m

Charlie House, Former Post-Crescent Writer, Stricken While Driving

Charlie House, 52, former Post-Crescent columnist and feature writer, is in fair condition today at Lutheran Hospital Milwaukee where he was taken

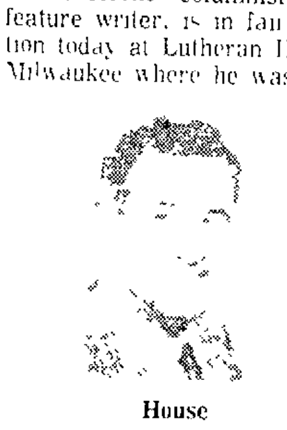

House

last Friday after a blood vessel burst in his brain

House now a feature writer for The Milwaukee Journal, who lives at W252-S5855 Crest Drive, Town of Waukesha, was striken while driving to work on Interstate 94 He stopped at the side of the freeway, then continued to the Journal office. He was hospitalized shortly afterward.

While he was with The Post-Crescent, House was best known for his "On the House" column, his "walks into autumn," and his canoe trip which followed trail of French explorer Jean Nicolet

A Total of 130 Youngsters from Chilton's summer playground joined forces to put on a parade through the downtown area Friday. In the background is the winning float, "Showboat." Individual costume winners, depicting Disney characters are Groopy and One-Horse, Lynn and Mike Friedel; Mary Poppins and Chimney Sweep, Kris and Mike Connors, and minstrels, Greg Nicolai and Paul Gonzo. (Connors Photo)

To Aid High School Graduates

Summer Vocational Seminars Suggested

Post-Crescent Madison Bureau

MADISON — Summer survey seminars for newly graduated high school students, to acquaint them with the range of courses offered in the state's vocational and technical schools were proposed Friday by Joseph Noll, new chairman of the State Board of Vocational, Technical and Adult Education.

Noll, making his statements as he realigned the workings of the board to meet what he termed the challenges of the new technical school system of the state, called for creation of "search" courses before the start of the fall semester.

Too many students, he said, are entering the state's collegiate institutions unaware of the opportunities of the technical schools.

"The self-professed sophistication of this generation hinders its ability to set a proper academic course," he said.

Noll was elected unanimously to the chairmanship of the board, as Republicans regained control of the governing body. Outgoing chairman Philip Lerman, D-Milwaukee, who, with Noll, led the board through the long process of establishing the local districts of the technical school system, was elected vice chairman

Retaining Lerman in the leadership of the governing board allows him to maintain a seat and voice on the Coordinating Committee for Higher Education, as one of two representatives from the vocational system

After the votes were in, Noll paid special tribute to the two years of leadership by Lerman.

Under Lerman's guidance, he said, "an almost miraculous job has been done in the past year as 13 of the 18 districts are now functioning

Lauds Lerman

"I for one, and I'm sure the rest of the board, is cognizant of the job he has done. This change between the two of us is almost a semantic change, for we will continue to work together as before"

Lerman and Noll are credited as being the main force which led the state to a successful districting pattern for the technical school system, which will become effective by 1970.

Despite political differences, and some splits over philosophies of vocational-technical education, the men work closely together and are good friends.

Noll realigned the board by creating a new committee system, which he said is aimed at fulfilling the needs confronting state technical training.

Assign Studies

For the next two years will study post high-school education, adult and apprenticeship training, agriculture, capital equipment and building aids

Board director, Clarence Greiber, announced that a joint-school-department national advertising campaign, aimed at luring qualified teachers to Wisconsin institutions, has netted almost 1,500 replies since its start last spring

Of the replies, over 100 candidates have been interviewed by cooperating state schools, and over 50 hired, he said.

Well Contract Set at Waupaca

Council Expected To Make Award at Meeting Tonight

WAUPACA — A contract for drilling a new well along with opening bids for curb and gutter work and storm sewers on four streets will be the main issues on the city council's agenda for tonight's regular session.

When bids were opened for a fourth city well at the last regular council meeting, the only bid received was from Layne - Northwest, a Milwaukee well drilling firm. A contract was not approved at that time so that city engineer Iver Oerter would have an opportunity to negotiate with the firm. Oerter said Monday negotiations with the firm have resulted in reducing the amount of the bid. The exact amount will be revealed at tonight's meeting, he said.

Bids on curb and gutter for sections of Demerest, Clark, Night and Harding streets will be opened Work on the streets is scheduled to be completed this summer.

Car Swerves To Miss Deer

New London Teens Hurt as Auto Lands In Drainage Ditch

WAUPACA — Three New London young people suffered minor injuries about 11 p.m Sunday when the car in which they were riding ran off Colic Slough Road and landed in a drainage ditch 3 miles east of Weyauwega.

Driver of the car, William C Muskevitsch, 18, 112 W. Pine St., New London, told Waupaca County police he was traveling east when several deer ran across the road and he swerved to miss them. The car landed in about three feet of water.

Denny Claassen, 21, route 3, New London, suffered body bruises, and was advised to see a doctor. Jean Claassen, 18, same address, suffered from shock, but refused to see a doctor. Peggy Berzill, 19, 517 Hancock St., New London, suffered back and shoulder injuries, and was taken to the office of a Weyauwega doctor by another motorist.

Damage to the car was estimated at less than $100

Winners' Names to be Inscribed on Trophies

CLINTONVILLE — Winners of trophies in the swimming and tennis tournaments during the Clintonville Hey Days celebration have been asked to remove the plate from the trophy and take it to Truck City Marine and Sport Shop to be engraved, according to Robert Kuehl, co-manager of the Clintonville Municipal swimming pool.

Travelers Hold Reunion

BLACK CREEK — Members of the 1960 European Tour Group which was sponsored by The Post-Crescent held their seventh annual reunion at the home of Mr. and Mrs. Sherman Klein near Medina Sunday. About 25 members and friends attended the potluck dinner and supper.

NEWSPAPERARCHIVE®
NEWSPAPERARCHIVE®

Hilbert Board Agrees To School Talks With Stockbridge, Chilton

Decision Doesn't Mean Board Is in Favor of Consolidations

HILBERT — Board of education officials said Monday night they were neither approving nor disapproving consolidation with the Stockbridge and Chilton school districts when they agreed to cooperate with informational meetings in the three districts in September, October and November.

At the meetings, taxpayers in each district will have an opportunity to state their opinions on reorganization, and ask questions of school officials.

Approval was given after board members, some of whom were invited to attend the meeting with Chilton and Stockbridge citizen advisory committees, discussed advantages and disadvantages of reorganization. Hilbert officials said they felt members of the school district should be given an opportunity to air their views.

Open Bids

Bids opened for a new 54-passenger bus showed quotations from Van Haren Implement Co., Hilbert, of $6,350 for a Ward body, and $6,450 for a Superior body, Central Garage, Potter, $6,543, Blue Bird body, and Hingess Implement Co., Chilton, $6,595, International Superior body.

No action will be taken on the bids until the reorganizational meeting after the annual school district meeting Monday.

Clerk Ivan Novak, a member of the Cooperative Educational Service Agency (CESA) 10 again was named the district representative for the coming year on the school committee.

Authorization was given to contact Hubert Jacobs about renewing the option for the third year for 22½ acres of land west of the village along State 114.

Check Transportation

Earl Anderson, supervising principal, was asked to contact parochial schools in the district regarding the number of students qualifying for transportation in fall. Since many of the teaching nuns are attending summer school, they did not meet the July 15 deadline.

New bids for a gas furnace delivering about 1,600,000 BTU's will be asked from Karl's Corporation, Stockbridge, and Household Utilities, Kiel. Quotations given last month were for different size furnaces. The new unit is for the old building and will replace the current coal furnace.

The board also approved asking for bids for oil and a package insurance policy for the school.

The Waupaca Police Department pistol range is being readied for an invitational pistol shoot July 31. Police officers from throughout the state will compete. Police Chief Fred Rasmussen, left, and patrolman Robert Andraschko paste targets that will be used for the shoot. Below members of the department man power mowers to groom the range area. (Post-Crescent Photos)

Record Set At Beach In Waupaca

WAUPACA — The best weekly attendance mark for the season was recorded at South Park beach last week when 7,430 swimmers used the beach and 569 students attended swimming lessons, according to LeRoy Haberkorn, beach director.

Passing their Red Cross beginners swimming courses were Debbie Kahrs, Russell Reemtsma, Marie Stanchik, Steve Swenson, Kathie Campbell, Steve Parker, and Liz Parker. Passing the advanced beginners course were Janet Joost, Linda Nohr, John Barry, Tim Forseth, Barbara Becker, Keith Helmrach, Paul Mael, Tim Pagel, Marlene Prochnow and Joan O'Keefe.

Karin Murphy and Gary Prochnow passed the intermediate swimmers course; Gary Wenzel and Gary Prochnow the swimmers course. Kathie Hart, the advanced swimmers course, and Pat Relern and Susan Nelson, the junior lifesavers course.

Examination for WIAA Insurance Slated for Hilbert High Athletes

HILBERT — High school students planning to participate in athletics are asked to pick up WIAA insurance cards at the school office this week.

Physical examinations have been scheduled for 1 p.m., Aug. 20 and 27, at Dr. James Pinney's office and dental examinations at 1:30 p.m., Aug. 10 in the high school gym.

Students are reminded that even though they may not be participating in a sport until later in the school year, examinations should be taken now. Examinations on the scheduled days by Dr. Pinney and Dr. Jon Wagner will be without charge.

Lions 'Smoke-Out'

NEW LONDON — The Lions Club will meet at 6:30 p.m. today at Len Cline's cottage at Bear Lake for its annual "smoke-out" dinner.

First Choice for fuel-thrifty comfort

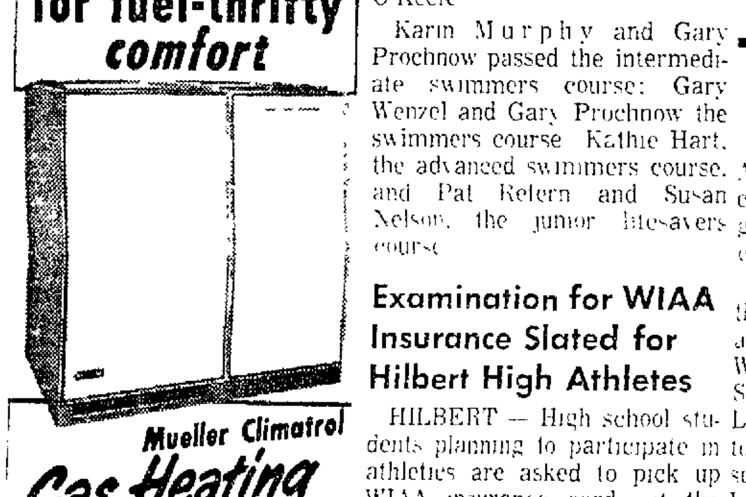

It pays to choose the best when you select heating equipment. Make sure that you plan years of satisfying economical comfort for your home — *insist on a Mueller Climatrol!* See us for complete details. Free heat survey. Easy payments.

Mueller Climatrol

HAAS HDWE. CO.

On Kaukauna's South Side

NO PARKING METERS!

New London Moves Into Second

Waupaca, Gresham Post Victories To Retain Loop Leads in BABA

The Badger Amateur Baseball Association had a full round of contests Sunday, with 13 league games and one exhibition played.

Waupaca remained on top in the South-Central Division with a 14-4 win over Lanark at Waupaca. In other action in the South - Central Division, New London knocked Weyauwega into third and moved into a second-place tie with Buena Vista by virtue of their 10-4 win over Weyauwega. Buena Vista edged Scandinavia 2-1, while Symco tipped Rosholt 4-2.

Gresham remained undefeated with a 5-2 win over Shawano in the East-West Division, while other games saw Leopolis take Menominee County, 6-2; Marion nip Caroline, 4-3, Big Falls thump Tilleda, 15-0, and Clintonville tip Tigerton, 5-2.

In the Northern Division, Eland blanked Eau Claire, 11-0; Birnamwood and Elderon split a doubleheader with Birnamwood taking the opener 3-1 and dropping the night cap, 8-3. In an exhibition contest, Bowler out-slugged Almon, 12-9.

Waupaca-Lanark

Gary Potts pitched five innings for the win for Waupaca allowing just three hits. Rick Riddle pitched the last four innings and retired the 12 men he faced.

J. Galien, who was relieved by Bob Barden, was the loser for Lanark. Waupaca pounded out 13 hits.

New London-Weyauwega

Mike Harris got the win for New London as he allowed only five hits, two of them by Greg Hildebrand and another a home run by Rock Birkholtz with a man on in the eighth.

New London got nine hits off losing hurler Dave Koehler, who was relieved in the seventh by Jack Wohlt.

Homers were hit for New London by Herb Wilde with one on in the fifth, Russell Rusch with none on in the seventh and Phil Wilson with a man on in the eighth.

Buena Vista-Scandinavia

A home run in the top of the ninth by catcher Jerry Dernback gave Buena Vista a 2-1 win over Scandinavia. The losers scored in the first inning. Joe Dernback was the winning pitcher, allowing six hits including doubles by Paul Nelson and a pinch hit two-bagger by Ed Carr. Nelson took the loss, allowing nine hits.

Symco-Rosholt

Allen Kuep got the win for Symco, allowing six hits. Dave Richter, fanning nine and allowing seven hits, was the loser.

Larry Lucht homered after Bill Testin had singled to give Symco the win in the eighth inning. R. Yenter homered and Gladowski had two hits for Rosholt while Bill Testin had two for Symco.

Gresham-Shawano

Shawano led in its game, 2-0 until the bottom of the fifth when three hits and a pair of errors gave Gresham three unearned runs. Dan Meunier was the winner, allowing six hits and striking out nine. Ron Raasch was the loser, allowing nine hits.

Leopolis-Menominee

Greg Stezinski, who allowed nine hits and fanned 10, was the winner for Leopolis while Jim Pamonicutt was the loser. This snapped a four-game winning streak for Menominee.

Leopolis pounded out 11 hits, paced by the Zahn brothers with Jim getting four for five and Bob three for four. Roger Waukau homered in the fourth for Menominee.

Marion-Caroline

Ken Lodewegan got the win for Marion, allowing seven hits. Marion got eight hits, with Dennis Brandenburg accounting for three. Tim Olson was the loser. Don Blaese homered for Caroline in the second with none on.

Big Falls-Tilleda

Big Falls scored nine runs in the third and went on to blank Tilleda. Bill Radies was the winning pitcher, allowing only four hits and fanning 14. Ron Malueg was the loser. Big Falls pounded out 15 hits, paced by Bill Radies and Travis Lubinski with three each. Jerry Radies homered for the winners in the third.

Dave Bohman fanned 22, a season high in strikeouts, as he set down Tigerton on only five hits. Tigerton scored a pair of runs in the eighth.

Clintonville collected nine hits off loser Allen Anderson. Leon Westphal was three for three for Clintonville and Dick Koeppen homered. Roger Griepentrog had three hits for the Tigers.

Eland-Eau Claire

Steve Strong fanned 17 and allowed seven hits in the win for Eland. Jerry Bauman was the loser. Ed Szutkowski had a perfect day at the bat with five for five.

Birnamwood-Elderon

Lawrence Resch was the winner for Birnamwood in the first game, allowing seven hits. John Boda, who allowed six hits, was the loser. In the second game Dick Swanson got the win while Lawrence Resch was the loser. Ray West homered for Elderon and Jim Maatche homered for Birnamwood.

Bowler-Almon

Bob Nigbor was the winning pitcher for Bowler in the exhibition game. Dennis Matz was the loser. Mike Zienert had a pair of homers and a double for Bowler. Darwin Zienert homered for Almon.

Hearing Set July 24 on Hilbert Budget

HILBERT — The annual meeting and budget hearing for the Hilbert School district is set for 9 p.m. Monday at the school gym.

A budget of $329,431, requiring a tax rate of $13.80 per $1,000 equalized valuation, the same as the last 3 years, will be presented.

Three school board members will be elected at the meeting. Those whose terms expire are James Meyers, R. A. Thiel and Victor Albers. Albert Krueger is the only candidate to file a declaration of intent form. Albers said he is not a candidate and Meyers has stated he will accept if nominated at the annual meeting. No decision has been made by Thiel.

Hearing Set at Waupaca for Tavernkeeper

Charged With Fraud, Damage of Property Theft of Airplane

WAUPACA — A preliminary hearing was set in Waupaca County Court for 1:30 p.m. Wednesday for Donald D. Bernhardt, 42, former operator of Pier 76 Tavern, Fremont, who has been charged with criminal damage to property, theft of an airplane and fraud.

The hearing date was set Monday when Bernhardt appeared before County Judge Wendell McHenry. Bernhardt is being held in the county jail in lieu of a $1,500 bond.

He was arrested after Edwin Lawinski, owner of the tavern, charged Bernhardt had caused damages of over $1,500 to property in the tavern while he was its operator. He is also charged with taking an airplane owned by Eugene P. Van Zeeland, Kaukauna, which was at the Waupaca Airport, and flying it to Illinois where he was involved in an accident, causing extensive damage to the plane.

The third charge of fraud came from the Thorp Finance Co., Waupaca. The firm has charged that Bernhardt defrauded them of more than $1,000.

Hilbert High Band Will Give Concert Thursday Night

HILBERT — The high school band will present its annual outdoor concert at 7 p.m. Thursday, sponsored by the American Legion.

Picnic-style refreshments will be served throughout the evening with the American Legion Auxiliary in charge of the ice cream and soft drink stand. Prizes have been donated by member businessmen.

Proceeds from the event go toward the Community Scholarship and to send a boy to Badger Boys State.

Milwaukee Livestock

MILWAUKEE (AP) —Livestock market Monday's cattle market closed steady, good to choice steers 25.50-26.50; heifers 22.50-25.00; commercial dairy heifers 21.00-21.50; utility cows 18.50-20.00; canners and cutters 17.50-19.50; commercial bulls 23.00-25.00; utility 23.00-25.00; good Holstein steers 23.50-24.50.

Calves Monday's market closed steady; choice veal calves 32.00-38.00, top 38.00; good 27.00-32.00; common 24.00-28.00; culls 24.00 and down.

Hogs Monday's market closed steady; lightweight and medium butchers 21.50-23.50; ton 24.00; heavyweights 19.50-21.70; light sows 17.50-19.50; heavy sows 14.50-16.50; boars 16.00 and down.

Sheep and lambs Monday's market closed steady; good to choice spring lambs 24.00-26.00; common to utility 18.00-24.00; culls 15.00-17.00; ewes and bucks 4.00-6.00.

Chicago Poultry

CHICAGO (AP) — (USDA) — Live poultry: Wholesale buying prices unchanged; roasters 27-29; special fed white rock fryers 20-22.

New York Stock Quotations

At 12 o'clock Noon, New York Time
Furnished by Wayne Hummer and Co., State Bank Bldg.

Admiral	25¼
Air Reduction	42⅛
Alleghany Corp	11[illegible]
Alcoa	84
Allied Chem	39
Allis Chalmers	25⅛
Amer Airlines	44¾
Alcan Ltd	27⅛
American Can	56⅞
Amer Cyan	30⅛
Amer Motors	12¼
A T & T	52⅛
Amer Tobacco	35¼
Anaconda	47⅛
Avco	59½
B	
Bendix Avia	46⅞
Beth Steel	35⅛
Boeing	99½
Borg-Warner	43½
Burroughs Corp	142
Brunswick	12[illegible]
C	
C I T	29⅛
Can Pac	70¼
Case, J I	22
Ches & Ohio	67⅜
Celanese	57
C M & St P	55
Chrysler	44[illegible]
Cities Serv	53[illegible]
Comsat	77¾
Cons Ed	33⅞
Container Corp	34[illegible]
Control Data	10[illegible]
Com'l Credit	29[illegible]
D	
Detroit Ed	29
Dow Chem	76[illegible]
Du Pont	150[illegible]
E	
Eastman Kod	136[illegible]
El Paso N G	20
F	
Fedders	28[illegible]
Ford	51[illegible]
FMC Corp	24[illegible]
For Dairy	26
Fruehauf	36[illegible]
G	
Gen Dynam	77

Gen Elec	97¼
Gen Inst	72
Gen Foods	76
Gen Mills	71¼
Gen Motors	79⅜
Gen Pub Serc	6
Gen Tel	48⅛
Giant P Ce	12⅞
Goodrich	60
Goodyear	45[illegible]
Gr C Steel	28[illegible]
Gulf Oil	66¼
H	
Honeywell Corp	82⅜
Houdale Ind	30⅞
I	
I B M	505
Inland Steel	37⅞
Intl Harv	39¼
Intl Nickel	97½
Intl Paper	32
Intl T & T	106
J	
J and L	64⅛
Johns Man	54¼
K	
Kaiser Alum	51¼
Kenn Copper	44⅛
Kimberly Clark	67
Kroger	23[illegible]
L	
Lib Owen Ford	50½
Litton	100[illegible]
Lockheed	7[illegible]
M	
Martin Marietta	25[illegible]
McDon Douglas	52⅛
Minn Mining	82
Merck	83[illegible]
Mobil Oil	42[illegible]
Mont Ward	24[illegible]
N	
Nat Bis	[illegible]
Nat Dairy	[illegible]
Natl Distiller	[illegible]
Nor Pac	61
No Amer Av	48[illegible]
Norf & West	[illegible]
O	
Olin Math	[illegible]
Outboard Mar	[illegible]

P	
Pan Amer Air	30⅞
Parke Davis	28
Pepsi-cola	43
Phillips Pet	65[illegible]
Pullman	51
R	
Radio Corp	51[illegible]
Raytheon	91[illegible]
Rexall Drug	37⅞
Rep Steel	47¼
Rey Tob	41⅞
Royal Dutch	35⅞
S	
St Regis	30⅞
Schenley	60⅛
Sears Roe	56⅞
Sinclair Oil	76¼
South Co	27
South Pac	30⅝
South Rail	53
Sperry Rand	34[illegible]
Stand Brands	37⅛
Std Oil Calif	55
Std Oil Ind	58[illegible]
Std Oil N J	61⅞
Stude Pack	63⅞
Sunray	35½
Swift & Co	26⅛
T	
Tenneco	27¼
Texaco	72
Texas Gulf	141⅞
Texas Inst	130¼
U	
Union Carbide	52
United Rirc	97½
United Corp	11¼
United M & M	25[illegible]
United Fruit	47[illegible]
UMC Ind	24[illegible]
U S Rubber	39⅛
U S Steel	45¼
W-X	
Westing Elec	59[illegible]
Western Union	39¼
Woolworth	32[illegible]
Xerox	289[illegible]
Y-Z	
Youngst S & T	[illegible]
Zenith	[illegible]

Investment Trusts, Misc. Quotes

Investment Trusts			Misc Quotes	
Bost Fd	9.07	9.91	F A D	[illegible]
Chem Fd	18.71	20.46	N Cent A	[illegible]
Eaton Howard			N Ill Gas	[illegible]
Bal Fd	11.86	12.89	Bergstrom	[illegible]
Stk Fd	17.02	18.50	Comb Pap	[illegible]
d Fd	19.68	21.28	Ais P&L	[illegible]
Manhattan	10.91	11.92	Searle Ptd	[illegible]
M I T	16.96	18.54	[illegible]	[illegible]
MIT Gr	12.74	13.92	[illegible]	[illegible]
Nat Inv	7.56	[illegible]		
Puritan	11.62	12.70		
Putn Inv	[illegible]	[illegible]		
Well Fd	13.18	[illegible]		
Wis Fund	[illegible]	[illegible]		

Dow Jones Averages

At 11 A.M. Appleton Time

[illegible]

Prentice Hydraulics Bought by Oregon Firm for $4.4 Million

PORTLAND, Ore. (AP) — Omark Industries, Inc., a major producer of fastening and cutting equipment, announced Monday purchase of Prentice Hydraulics, Inc., Prentice, Wis., for $4.4 million cash.

John D. Gray, Omark's president, said Prentice, a manufacturer of loading equipment for logs, pulpwood and bulk materials, had been privately owned.

Chicago Produce

CHICAGO (AP) — (USDA) — Potatoes arrivals 1, on track 115; total U.S. shipments unavailable due to strike; supplies light, demand and market tone unavailable on account on light track offerings; carlot track sales: California long whites 4.75.

Chicago Mercantile

CHICAGO (AP) — Chicago Mercantile Exchange — Butter steady; 93 score AA 66; 92 A 66; 90 B 63; 89 C 59½; Cars 90 B 64½; 89 C 60½.

Eggs steady to firm; 75 per cent or better grade A whites 35; mixed 34; mediums 23; standards 25; checks 18.

They'll Always Remember You Gave the Best . . .

ZENITH

GIFTS OF QUALITY

ZENITH BIG-SCREEN PORTABLE TV

The RESORT — Model X2010C big 172 Sq. In. screen portable TV with 20,000 volts of picture power for unsurpassed picture brightness and clarity. Handcrafted chassis. Deluxe video range 82 channel tuning system with "Perma-Set" VHF tuning. 8 stage IF Amplifier. Compact molded cabinet in Charcoal color and Off-White color

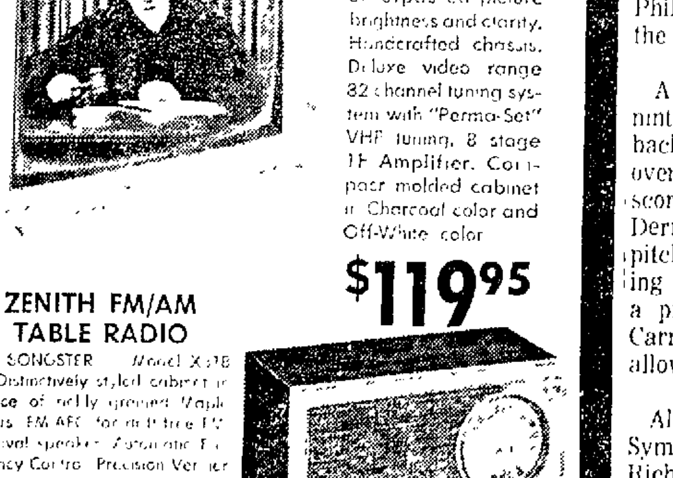

$119.95

ZENITH FM/AM TABLE RADIO

The SONGSTER Model X328 — Distinctively styled cabinet in choice of richly grained Maple colors. FM AFC for drift free FM. 6" oval speaker. Automatic Frequency Control. Precision Vernier Tuning.

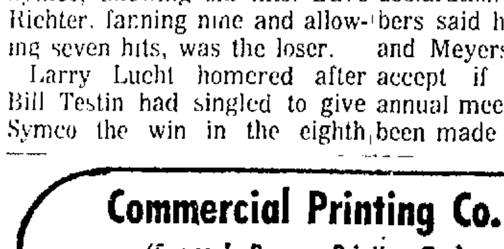

$39.95

DIETZEN RADIO & TV

117 W. Kimberly Ave., Kimberly 788-2458

Commercial Printing Co.

(Formerly Roemer Printing Co.)

1112 S. Oneida St.

(Opposite Riverview Country Club)

Phone REgent 4-3525 — Donald A. Haynes, Prop.

2 Well Known Wisconsin Firms Are Featured . . . in the July Issue of THE MARSHALL LETTER

Now Attractive for Yield . . . is our opinion on the common stock of WISCONSIN POWER & LIGHT. Current prices of the stock appear low . . . principally because of current high interest rates on long term money. However, for investors looking for a high level of steady and modestly growing income, the combination of the current low price level and the recently increased dividend provide an opportunity to obtain a well above average current yield.

WISCONSIN POWER & LIGHT Common

We discuss why we believe current high interest rates create a buying opportunity in Electric Utility group and present information on 2 additional Utilities.

Attractive for Possible Growth . . . is the way we regard the common stock of W. A. KRUEGER COMPANY. This is a modest sized but highly reputed leader in color lithography and a rapidly growing printer and binder of books and magazines. We explain why we feel that there is potential for some further near term appreciation, and there is good potential for intermediate to longer term appreciation for the firm's common. We also point out that for those interested in much better yield than obtainable on the common, the convertible preferred could prove attractive.

W. A. KRUEGER COMPANY both its common and convertible preferred

For your copy of the July MARSHALL LETTER, free, phone or mail in the coupon below.

Bernard S. Samuels, *Registered Representative*
Thomas A. Zwicker, *Registered Representative*

THE MARSHALL COMPANY, Inc. INVESTMENT SECURITIES MILWAUKEE, WISCONSIN

Member New York Stock Exchange and other Principal Exchanges

1ST NATIONAL BANK BLDG., TEL 722-6487, NEENAH, WIS 54956

Offices and Representatives in Principal Wisconsin Cities

SERVING WISCONSIN INVESTORS SINCE 1939

Please send me the July issue of THE MARSHALL LETTER at no obligation.

Name ....

Address ....

City .... State .... Zip ....

Ready vacation replacement

skilled, experienced specially trained office help

Call for the GIRL IN THE WHITE GLOVES from MANPOWER®

THE VERY BEST IN TEMPORARY HELP

406 W. Wisconsin Ave. Corner Wisconsin & Division APPLETON Ph. 4-451

RCA VICTOR

America's First Choice

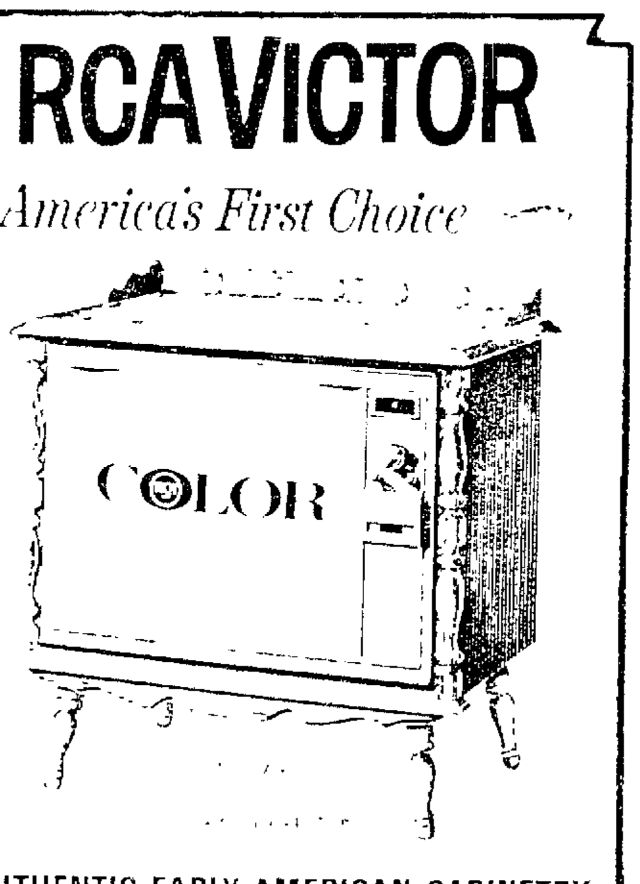

AUTHENTIC EARLY AMERICAN CABINETRY

RCA Victor, the company that pioneered Color Television, now brings you Color so real you'll think you are there. And RCA Victor Color is housed in decorator cabinetry that works wonders for your decor.

The rectangular RCA Hi-Lite Tube features new Perma-Chrome for sharper color fidelity. Powerful 25,000 volt chassis brings in hard to get channels free. Many other deluxe features including RCA Automatic Color Purifier to cancel external magnetism and one set VHF fine tuning that automatically remembers to give the best picture.

Come in for a demonstration soon—discover how beautiful Color TV can be!

Stop in for Our LOW, LOW SUMMER CLEARANCE PRICES on all Color & Black & White TV's!

RCA THE MOST TRUSTED NAME IN ELECTRONICS

• Low Bank Financing

HOERSCH HOME APPLIANCE INC.

Phone 733-1106 107 W. College Ave. Appleton

THE SIDEWALKS ARE OPEN in downtown Appleton!

So who wants to walk in the street anyway? The sidewalks are still here . . . so come and shop.

NEWSPAPERARCHIVE®

Assessment at Kaukauna Hits Highest Rise

$2,510,445 Valuation Increase Would Bring $155,000 in Taxes

KAUKAUNA — The reported $2,510,445 increase in Kaukauna assessed valuation is the highest ever in a one-year period in the history of the city. According to figures released Friday by assessor Lothar Kemp total assessed valuation has reached $32,124,865.

Tax levy on the increased amount alone would bring in about $155,000 based on the $62 per $1,000 rate of last year.

Abatement Exemption

Last year's total valuation was set at $29,614,420. Increase would have been greater without a $300 000 pollution abatement property exemption granted Thilmany Pulp and Paper Co under a new state law.

Personal property assessment increased from $3,649,195 to $4,194,400, an increase of $545,205 this year, according to Kemp Real estate values increased $1,965,240 to $27,928,265 from $25 963,025 last year

Manufacturing Stock

Manufacturing stock was listed at $2,552,295 on the personal property roll last year compared to $2 998 820 this year Value of merchants' stock was increased from $529 410 to $586,340 machinery and tools were valued at $240 250 last year compared to $267,730 this year. furniture. fixtures and other equipment was increased from $334 220 to $339,320 and all others decreased from $3 020 to $2 190

Value of residential land was increased $33 845 to $1 268 365. mercantile land value was increased $10 100 to $268 525 manufacturing land decreased $4 000 to $77 625 and agricultural land increased $5 600 to $1 600

Residential improvements increased $192 300 to $9 402 405 mercantile improvements increased $44 500 to $1 469 475 manufacturing improvements increased $1 671 995 to $15 379,126 and agricultural improvements increased $9 900 to $30 650

Auditor Reports to Royal Neighbors

BLACK CREEK — Mrs R H Droeger presented an auditor's report for the past six months at a business session held in conjunction with the Royal Neighbors [illegible] July 12 at the home of Mrs Clarence Wagner

The next meeting will be at [illegible] p m Aug 10 at the home of Mrs Henry Brandt

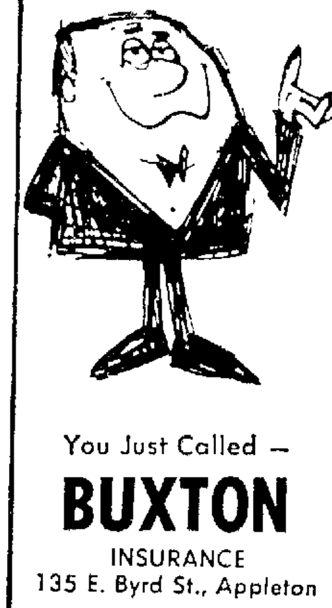

NOTHING TO IT, WAS THERE, GEORGE?

You Just Called —

BUXTON

INSURANCE

135 E. Byrd St., Appleton

Phone 734-1823

And They Planned Your Entire Insurance Program

Doctor Plans To Move From Clintonville

CLINTONVILLE — Dr. R. I. Reichle, 7 W. Twelfth St., has announced that beginning Sept. 1, his practice will be relocated in Appleton at Doctors Park, Longview Drive.

Dr. Reichle has practiced in Clintonville for four years.

He stated that this change has been made necessary because of his continuing lack of success in securing another physician to help ease the daily pressures of his medical practice.

Board to Act on Spice's Salary

Undersheriff's Raise On Agenda for Tonight's Meeting

Outagamie County Board members will consider raising the salary of the undersheriff at their July meeting at 7.30 tonight

The second night session of the year, will be in the county board chambers on the second floor of the courthouse.

Executive Committee members are recommending the undersheriff's salary be set at $7,600 per year and a county-owned police car be furnished for his use

Expected action is the latest in a series of events that began in January when Calvin Spice. who served a pair of two-year terms as sheriff, was hired as undersheriff and began at the lowest salary in his pay grade

Spice presently draws $577 a month His new salary would raise the figure to $633 monthly

The resolution also recommends the salary for any subsequent appointee to the position be set by the executive committee

Other business scheduled to be brought before the board includes resolutions on rezoning, increasing the county's deer kill quota and establishing records on legal representation provided for indigents to facilitate possible collection of money for attorney fees

William Kositzke Gets New Position At Mosinee Paper

William Kositzke has been promoted to the newly-created position of systems manager by

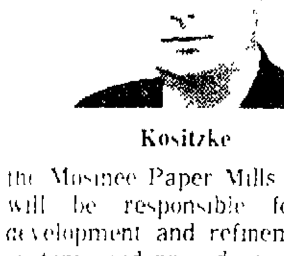

Kositzke

the Mosinee Paper Mills Co He will be responsible for the development and refinement of systems and procedures for the company

Douglas Madison has been promoted to Kositzke's former position of budget director and manager of data processing

Firecracker Thrower Pays $108 at Waupaca

WAUPACA — Edward A Anderson 24 Chicago, forfeited a $108 bond to Municipal Justice George Whalen Monday when he failed to appear in court to answer a charge of discharging firecrackers

Anderson was arrested Sunday by a Waupaca County traffic patrolman after he threw a firecracker out of a boat on the Chain O Lakes A search of the cottage being rented by Anderson followed and several more firecrackers were found

Jail New London Man For Disorderly Conduct

NEW LONDON — Richard D. Spoehr, 21, 531 McKinley St, was sentenced to 21 days in the Waupaca County jail after he appeared in Municipal Justice Court Monday and pleaded guilty of disorderly conduct before Justice Charles Egli

Spoehr was unable to pay his fine of $60 and $8 court costs.

He was arrested by New London police about 10:45 p.m. Saturday outside the recreation center

Waupaca Man Jailed On Drunkenness Count

WAUPACA — Richard Basford, 25, 307 Center St., pleaded guilty of drunkenness, and was sentenced to the county jail for 25 days Monday, when he appeared in Municipal Justice Court.

Basford was arrested at 11 p.m. Sunday after he was found lying in a parking lot behind the city hall. He was first taken to the hospital, and then to the county jail.

Fox Valley Center geologist Leonard W. Weis adjusts his rock saw as he prepares to slice off thin sections of a geological sample. Parts of this rock, and others like it, will be included for home study in the course Weis is developing for the University's Articulated Instructional Media (AIM) curriculum.

Fox Valley Center Research—III

Professor Working on Geology in 'Package'

BY ALAN BUSSEL
Assistant to the Dean, Public Information

Days when "audio-visual aids" meant colored chalk and a record player are gone forever

Now, teachers on all levels from primary through graduate school are using highly sophisticated teaching helps and programming techniques to assist their students to learn more and faster

Dr Leonard W Weis, assistant professor of geology at the University of Wisconsin-Fox Valley Center (FVC), has long been interested in audio-visual materials and programmed instruction Currently he is researching what may be the ultimate in such teaching a "packaged" geology class that will allow a student to have most classroom and laboratory benefits right in his own living room

Weis has been working on his project for more than a year with backing from the university's Articulated Instructional Media (AIM) program, whose executive director Dr Robert E Najem is a former Fox Valley Center dean

Test Students

Upon completion of its development this fall, Weis' geology course will be tested for effectiveness on 30 regular Fox Valley Center freshmen and sophomores The FVC students' grasp of the course will be matched against results of a control group taking a regular classroom version of the course at the UW-Green Bay Center

If Weis' experimental course proves as effective as the regular classroom model, the new program will be added to the AIM curriculum Then students unable to meet regular class schedules because of work or family obligations will be able to get the same UW credit for introductory geology as students who take the course at a Center or at the Madison campus

Even though Weis' course will depend heavily on teaching aids and programmed lessons, it won't be entirely impersonal Plans call for students taking the course to meet with Weis at a central location every two or three weeks Then students can ask questions, and Weis can go into detail about concepts covered briefly in the programmed material.

Make Trips

Like students in his regular geology courses, those taking Weis' AIM course also will be expected to make field trips Since the AIM program will be administered through the Wausau Center, trips will probably be conducted in that area.

"Programmed materials coupled with visual aids can make personal instruction more effective by providing a student with the factual background and vocabulary that will allow him to understand the principles the instructor is describing." Weis said "Courses which incorporate this approach will also give teachers added time for personal contact with students"

Another advantage of programmed course work is that individual students will be able to advance at their own speeds. Weis said

Among visual helps Weis is developing for his AIM course are rock samples, color slides of rocks and landscapes and black-and-white slides of diagrams that illustrate various geologic principles. He is also considering the possibility of using taped or recorded materials in his "packaged" class

Weis believes the AIM approach fits in well with his own concept of how basic science courses should be taught

Need Experiences

Students working on the introductory level need more independent work so they can see how a science is developed, and so they can understand a science from experience rather than from memorized facts"

Weis' new geology course is slated for inclusion in the AIM curriculum by the fall of 1968

Weis received his bachelor's degree from Harvard University, his master's from Massachusetts Institute of Technology and his Ph D from the University of Wisconsin He is a member of the Geological Society of America, the American Meteorological Society and the American Geophysical Union Weis and his family reside at 1501 S Alicia Drive, Appleton

Scientist With Role in Lindbergh Trial Dies at 82

MADISON (AP)—A Wisconsin man who played a major role in convicting the kidnaper of Charles Lindbergh's son has died in Los Angeles.

Arthur Koehler, now 82, was a wood scientist at the U.S. Forest Products Laboratory in Madison when he was called as a prosecution witness in the trial of Bruno Richard Hauptmann in the 1930s.

His testimony traced a wood ladder alleged to have been used by the kidnaper to abduct the child to Hauptmann's house. Koehler said he spent two years in the research that linked Hauptmann to the ladder.

Koehler was a native of Manitowoc and attended Lawrence College in Appleton for two years before graduating from the University of Michigan. He retired in 1948 and died Sunday.

School District Valuation Up

Wittenberg Area Jumps $1.4 Million To $14,358,200

WITTENBERG — The equalized valuation of the Wittenberg school district is $14,358,200, up $1,438,200 from the preceding year.

Five municipalities are responsible for $1,147,500 of the total increase, leaving only $290,700 to be accounted for among the other eight areas.

The changes in each area are. Village of Wittenberg, up $121,000. Town of Elderon, up $329,200: Town of Franzen, up $214,400: Town of Reid, up $330,000, Town of Wittenberg, $152,900; and Town of Almon down $1,400

Special Events Set for Week

LITTLE CHUTE — Craft project for this week at village supervised play areas will be making of bead rings and sunburst placemats, according to playground director. William Fitzpatrick

A movie, "Man from Button Willow," will be shown at 3 p m Wednesday at the public grade school and a wiener roast will be held Thursday evening at Doyle Park Youngsters under 12 will be able to purchase wieners for 10 cents and pop for five cents while those over 12 will be charged double Various games will be played and prizes awarded

Family night and a peanut hunt will be held at both playgrounds at 6 30 p m. Friday with parents to take part in games and special activities with children

Doll buggy parade winners last week were David Strick, Tim Van Gompel, Mike Peeters, Russell Van Gompel, Joline and Judy Verstegen Jane Kons, Mary Harp, Paula Lamers, Lynn and Lori Hietpas, Lois Lenz, Joline Van Asten, Christine Behnke, Julie Hietpas, Connie and Carole Miller, Mary and Nancy Bengston, Karen Strick, Scott Miller, Lisa Zierler and Jane Peeters. Over 50 youngsters participated

Youth Hurt in Beer Bar Fight

A 16-year-old youth was taken to Appleton Memorial Hospital about 2 15 a m Sunday with injuries apparently received in a fight at a teen-age beer bar

The youth suffered from an extensively bruised face, black eyes, and multiple bruises and contusions

Outagamie County sheriff's authorities said they were called when friends brought the youth to the hospital after he reportedly fought with another youth at a beer bar on E Wisconsin Road

The 16-year-old told investigators he could not remember what happened or how he got into the fight

Young Shoplifters Run into Manager

Two Weyauwega boys, who were caught shoplifting this morning, have been released to the custody of the father of one of them

Appleton police reported that the manager of a downtown five-and-dime store was walking to work about 8 a m this morning when he saw the two boys go past with records from his store

Since the store was not yet open, he stopped the pair, who were 12 and 14 years old. They admitted taking the merchandise after being served at the store's fountain, which opens early.

Knowles Names Members for Resource Unit

Conservation Group Has Majority on Seven-Member Board

Post-Crescent Madison Bureau

MADISON — Gov. Warren P. Knowles today nominated seven members to the State Natural Resources Board, considered the most important positions created under the Kellett Government Reorganization Bill.

If confirmed by the State Senate as expected, the board will be comprised of Daniel J. Tyler, Phillips; Herbert Behnke, Shawano; Arthur MacArthur, Janesville, and Charles F. Smith, Wausau, representing the Conservation Commission

Resource Development Board members — also subject to Senate confirmation — will be John M. Potter, Wisconsin Rapids; Gerard A Rohlich, Madison, and Russell G. Lynch, Wauwatosa

The staggered terms are to start Aug 1 Board membership is comprised of four members of the Conservation Commission and three representatives of the Board of Resource Development, as specified in the final compromise version of the Kellett Bill which passed the Legislature and was signed into law by Knowles last week.

Responsible For Programs

The merged boards will be responsible for state programs effecting all resources including fish, game, air and water purity, forest and habitat

Serving six-year terms will be Tyler and Potter. Behnke and Rohlich were appointed to four-year terms MacArthur, Smith and Lynch will serve two-year terms.

James Smaby of La Crosse, chairman of the Conservation Commission, was not appointed to the merged super board But Potter, a former Republican state senator and first chairman of the newer Resource Development Board, was appointed, leading to speculation that he might be made the first chairman of the powerful new unit

That expectation was strengthened by Knowles' designation of Potter as acting chairman of the board until Aug 1 to handle the responsibilities of organizing the unit

Suggests Meeting

The governor suggested that the nominees meet informally before the effective date of the law to lay the ground work for the first meetings of the board

The nominations conform with the requirement of the legislature regarding the geographical distribution of board members Tyler, Behnke and Smith are from northern Wisconsin MacArthur, Potter, Rohlich and Lynch are from the southern part of the state

Smith's appointment comes despite the strong war he waged against the Kellett Bill and the merger, leading conservation forces in a "red shirt drive" to kill the measure He was appointed to the shortest possible (two-year) term, appeasing conservation forces but allowing the next governor to replace him if desired

Such a move could end the conservation edge on the board

Among those not appointed to the new body was John Strange, Appleton, head of the Institute of Paper Chemistry, who has questioned whether the increased activities of the Institute would allow him to work in public life

Capuchins Announce Changes

Father Dusick to Head Monte Alverno Retreat

A number of changes for the Capuchin order, made every three years, have affected St Joseph Church and the Monte Alverno Retreat House.

Father Dusick

The Rev. Roland Dusick has been named adult retreat master at Monte Alverno to succeed the Rev. Borrimeo Jackson, who was youth retreat master and has been assigned to Saginaw, Mich. The Rev. Kurt Gessner will be the new youth retreat master.

Three changes were made at St. Joseph.

The Rev Simeon Keogh and the Rev Don Fisher have been added as assistant pastors. The

Father Keogh

Rev Kenneth Smits, who was assistant pastor for one year, is studying French at the Seminary of St. Francis in Quebec and will study theology in

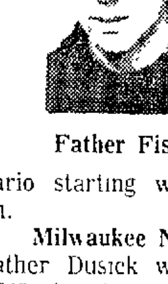

Father Fisher

Ontario starting with the fall term.

Milwaukee Native

Father Dusick was ordained in 1943 A native of Milwaukee, he attended St Lawrence Seminary at Mt Calvary and received a bachelor of arts degree in 1939 from St Mary Seminary, Garrison, N Y

After ordination he was assigned as an instructor in English at St. Lawerence From 1944-64 he served director of alumni and superior of the monastery Father Dusick then became a member of the preaching band out of St Francis Mission, Milwaukee and in 1966 was retreat master at Queen of Angels Retreat House, Saginaw, Mich., until his present appointment.

Father Keogh, a native of Toledo, Ohio, received his bachelor of arts degree at St. Joseph College, Rensselaer, Ind., and joined the order in 1943. He received his theological training at St. Anthony Seminary and and was ordained in 1949.

Prior Service

From 1950 to 1952 he was an assistant at St. Felix Novitiate, Huntington, Ind, and from 1952-58, served as superior at Marathon He also served at the Queen of Angels Retreat House, Saginaw, from 1958-61. Prior to his present appointment, Father Keogh was pastor of St. Benedict the Moor Church, Milwaukee.

Replacing Father Smits as director of the Third Order of St Francis will be Father Fisher He is a native of Marquette, Mich., attended St. Nazianz and Calvary seminaries and served his novitiate year in Michigan.

Father Fisher received his bachelor of arts degree in theology from St Anthony. He served his pastoral year of theology at St. Francis Friary, Milwaukee and was then assigned as Newman Center chaplain at Northern Michigan University, Marquette. Prior to his present assignment he was at the St Bonaventure Monastery, Detroit, and at the novitiate house in Huntington.

Green Bay Woman Hurt In 2-Car Accident on State 55 Near Seymour

SEYMOUR — Rebecca Pedersen, 27, route 5, Green Bay, received lacerations of the scalp and leg when she was involved in a two-car accident about 6:45 p m Saturday on State 55 near its intersection with Outagamie County Trunk C

Outagamie County sheriff's authorities said the woman was a passenger in a car driven by Ronald Pedersen, 28, same address, which collided with an automobile driven by Norman C. Knorr, 55, Shiocton.

Authorities said Knorr was tuning a radio and the vehicles collided when his car went over the center line

The car Pedersen was driving is owned by the Milwaukee Cheese Co, Green Bay. The vehicle Knorr was driving is owned by Mary Knorr, Shiocton.

CORNS?

Get fast relief! Dr Scholl's Super-Soft Zino pads soothe, cushion and protect. Separate medicated disks included to help remove corns.

Dr Scholl's Zino-pads®

Keep SUMMER HEAT OUTSIDE Your Home-

with CANVAS awnings

ENJOY ROOMS FROM 8 TO 15 DEGREES COOLER WITH OR WITHOUT AIR CONDITIONING, FANS, OR BLINDS

VINYL COATED CANVAS AWNINGS

- Beautiful and Longer Lasting Awning Fabric
- Unique Dirt-Shedding Surface
- Easy to Wash
- Keeps Its Colors
- Defies the Laws of Wear & Tear; Rain and Stain; Heat & Glare
- Use the Year 'Round

CANVAS AWNINGS CAN BE BOUGHT FOR ABOUT ⅓ THE COST OF RIGID TYPES! Learn ALL the Facts. Call for a FREE Estimate in Your Home Today!

Appleton Awning Shop

200 N. Richmond St. "Quality Since 1922" Phone 733-4701

What's Doing in Town!..

DON'T MISS IT!

Now Playing— (through July 22)

ATTIC THEATRE'S "Never Too Late"

8:15 P.M. (Sunday 7:15)

LAWRENCE MUSIC-DRAMA CENTER

Avoid Parking Crowds— Go by Yellow 3-4444 APPLETON YELLOW CAB

Lowell Bubolz Builds Quality Homes

15 Years of Home Building Experience!

Let Him Show You Home Sites and Plans!

2009 N. Richmond St. PHONES: Days 739-5301 Evenings 733-5246

FOR ZENITH TV

See... FOX VALLEY Radio & TV Service

602 W. College Ph. 3-6130

That all who pass may know how much you cared...

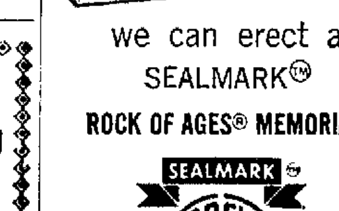

we can erect a SEALMARK™ ROCK OF AGES® MEMORIAL

SEALMARK ROCK OF AGES

Wide selection, including the Norman Rockwell Design Award memorials.

Authorized Dealer

APPLETON MARBLE & GRANITE WORKS

1708 E. Wis. Ave. Ph. 733-2938

Say it with flowers by Hannemann for All Occasions

We Specialize in Floral Designs

* Weddings
* Funerals
* Floral Gift Certificates

• Perk Up Your Hospitalized Friends SEND FLOWERS Delivered Daily to All Hospitals Across From St. Elizabeth Hospital

HANNEMANN'S GREENHOUSE

SUMMER HOURS: Open 8 a.m. to 5 p.m. Daily — Saturdays 8 a.m. 'til Noon Closed Sundays (Across from Hospital)

Ph. 4-3996 We Deliver

NEED MORE STORAGE SPACE?

Whatever your storage problem —in your business or at home —there's an Otis cabinet to fill the bill. They're designed in both 42-inch and 78-inch high by 36-inch wide models—either 18 or 24 inches deep. Shelves are adjustable on 1½-inch centers for the ultimate in flexibility, and a strong, three-point locking mechanism is standard equipment.

Choose from four stock colors—other finishes optional to match your interior design. For catalog and details, call us today.

your Otis dealer

GENERAL Office Supply

214 E. College Ph. 3-7543

NewspaperARCHIVE®

Silver Dollars Reported Taken

KAUKAUNA — Hilton Schuh 114 Garfield St reported to police the theft of 13 silver dollars from his home sometime during the past month two of which were over 100 years old.

He did not notice the loss immediately as nothing else in the home was disturbed and the last time he saw the silver was about a month ago. Entry was gained by forcing a basement window where pry marks were found.

Two windows were broken inside Holy Cross School some time over the weekend but no sign of forced entry could be found and nothing appeared missing in a preliminary check according to police.

Four pot flares were reported stolen from a sidewalk construction project on the Wisconsin Avenue bridge and police believe they may have been thrown into the river.

Rural Kaukauna Youth Admits Conduct Charge

KAUKAUNA — Robert Schultz 20 route 1 Kaukauna signed a stipulation of guilt to drunk and disorderly conduct and forfeited bond of $25 at the police station over the weekend.

Schultz was arrested after causing a disturbance at a VFW picnic.

When You Buy a Piano at HEID'S of Appleton
It Costs Only $9.75 Per Mo.

Temperatures Around Nation

By THE ASSOCIATED PRESS

		High	Low	Pr
Albany	cloudy	1	60	
Albuquerque	clear	7	56	2
Appleton	cloudy	6	58	
Atlanta	clear	80	62	
Bismarck	clear	91	59	
Boise	clear	76	63	
Boston	rain	77	61	1
Buffalo	clear	80	61	
Chicago	clear	82	67	
Cincinnati	cloudy	2	57	50
Cleveland	cloudy	7	53	
Denver	cloudy	7	55	03
Des Moines	clear	81	61	
Detroit	cloudy	76	62	
Fairbanks	clear	64	46	
Fort Worth	rain	96	79	01
Helena	cloudy	7	50	01
Honolulu	cloudy	87	77	
Indianapolis	cloudy	85	61	04
Jacksonville	cloudy	91	72	
Juneau	cloudy	62	45	05
Kansas City	cloudy	75	68	
Los Angeles	cloudy	84	6	
Louisville	cloudy	85	60	
Memphis	clear	84	65	
Miami	cloudy	86	82	
Milwaukee	clear	84	65	
Mpls St P	clear	80	58	
Montreal	fog	76	60	
New Orleans	cloudy	85	66	
New York	cloudy	82	69	
Okla City	clear	82	66	
Omaha	cloudy	82	60	
Philadelphia	cloudy	86	70	
Phoenix	cloudy	97	79	
Pittsburgh	cloudy	78	56	
Ptland Me	fog	75	59	
Ptland Ore	cloudy	78	60	
Rapid City	cloudy	76	6	
Richmond	cloudy	86	67	
St Louis	clear	82	64	
Salt Lk City	clear	85	60	
San Diego	cloudy	74	64	
San Fran	clear	61	5	
Seattle	clear	75	58	
Tampa	cloudy	88	76	
Washington	cloudy	85	67	
Winnipeg	clear	60	50	

T—Trace

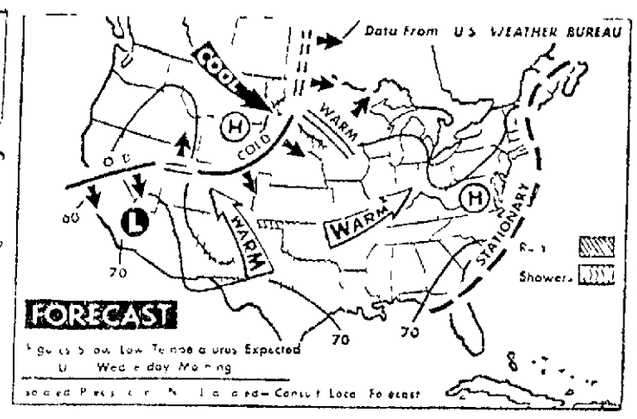

Showers and Thundershowers are forecast Tuesday night in portions of the northern and southern Plains and southern Plateau. The rest of the nation can expect generally clear skies. It will be cooler in portions of the northern Plains. (AP Wirephoto Map)

Vital Statistics

Today's Deaths

Earl J Albers 47 942 Marquette St Menasha

Howard M Battley 51 725 Sixth St Menasha

Paul Flazowski 813 Third St Menasha

Irvin H Du Chateau 62 1749 N Owaissa St Appleton

Ross Cucci 75 421 Adams St Neenah

John C Dennis infant son of Mr and Mrs John Dennis 149 Wright Ave Neenah

Martin Indr 75 route 1 Wild Rose

Mrs Ethel M LaPorte 1221 E Pacific St Appleton

Adolph Schelhaut 87 415 E 1st St Kimberly

Gary Lee Schneider infant son of Mr and Mrs Reinfield Schneider 131 W Capitol Drive Appleton

Today's Births

St Elizabeth

Son to

Mr and Mrs [illegible]

Schueler 625 Chestnut St Neenah

Mr and Mrs Robert Moy 2156 S Walden Ave Appleton

Mr and Mrs Melvin S Hietpas 130 N John St Kimberly

Daughters to

Mr and Mrs Dennis L Baum 1918 N Rankin St Appleton

Mr and Mrs James Van Den Huevel 2114 N Richmond St Appleton

Theda Clark

Sons to

Mr and Mrs Robert Ravenna 339 Sixth St Menasha

Mr and Mrs Gary Carson 4608 Lake Lane Oshkosh

Births Elsewhere

Son to Mr and Mrs Gordon Kacha Mr Waukee Grandparents are Mr and Mrs Earl Kachur Lisbon Ave Menasha

Marriage Licenses

Outagamie County — [illegible]

Kaukauna and Suzanne Vorbach 1329 W Eighth St, Appleton

Hawley 233 Broadway Drive, Appleton

Frederick J Pennings, 608 Harrison St, Little Chute and Joan A Lamers route 3 Kaukauna

Kenneth L Driessen 902 E Washington St Appleton and Margaret A Dachelet 1013 N State St Appleton

Anton J Vanderloop route 1 Brillion and Sandra A Manne-

George E Anderson Jr, 2100 Peters Road, Kaukauna, and Antoinette Walicki Milwaukee

Michael G Stoeger, 1430 S Walden St Appleton, and Carol L Conn 1430 S Walden St Appleton

Larry D Luedtke, 845 E Washington St, Appleton and Mary J Van Vonderen 3303 N Meade St Appleton

La Crosse Oktoberfest Planned Without Beer To Avoid Disturbances

LA CROSSE (AP)—Beer will not be sold at this year's Oktoberfest festival officials announced Monday.

They said this year's festival would be a family affair and they would not accept responsibility for policing the city.

After last year's Oktoberfest there were major disturbances in the downtown area and city officials had asked the corporation to provide an "absolute guarantee" that such outbursts would not recur. corporation president E Richard Schueler said.

What's it take to make a great car deal?

A great car. Naturally.

See your Pontiac dealer for a great deal on a great car.

TURLEY PONTIAC, INC. 969 PLANK ROAD, MENASHA, WISCONSIN

GM

Riley Colonial Furniture

Invites You to Their 1st Summer Sale

Since Becoming Your Exclusive

EARLY AMERICAN FURNITURE STORE

IN THE VALLEY

Come Out and See The Area's Largest Selection by this Nation's Leading Manufacturers

mid-SUMMER Sale

STARTS TOMORROW 9 A.M.

Save $25.00 on any SOFA
on any 3 pc. BEDROOM SET
on any 8 pc. DINING ROOM SET

Save $10.00 on any UPHOLSTERED ROCKER
on any UPHOLSTERED LOUNGE CHAIR

10% discount on all PICTURES and WALL DECOR
on all FLOOR & TABLE LAMPS

The Charm of the past Is The Style of Today . . . and When You Buy Early American

You Buy Lasting Style and Quality . . .
We urge you to be here early Tuesday Morning
for best Selection

Riley Colonial Furniture

"Quality Is Remembered Long After the Price Is Forgotten"

SALE ENDS Monday, July 31st

217 W Wisconsin Ave, Phone 733 9113

FREE EASY PARKING

FEEL FREE To Ask for RILEY'S INTERIOR DECORATOR SERVICE

OPEN Mon., Wed., Fri. NITES

NewspaperARCHIVE®

APPLETON
• 1800 So. Lawe Street
• 1400 N. Meade Street
NEENAH
• 838 W. Main Street

PARK 'N' MARKETS

SUPER SAVINGS MARKET

"Fox Cities' Most Colorful Supermarkets"

Large, Sweet 'n' Mellow
Cantaloupes
2 for 49c

Sealtest
ICE CREAM
½ Gallon
All Flavors . . **70c**

Park 'n' Markets
Delicatessen Feature:
Bar-B-Que CHICKENS
2¼ lb. Min. Wt.
Just . . . **99c**

Sunkist 138-Size
Oranges
35c Dozen

"Chicken Heinie" 4 to 5 lb.
Fresh
ROASTERS
45c lb.

Libby Frozen
6 oz.
Lemonade
10 for 89c

Aunt Nellie's 46 oz.
Drinks 3 Varieties **5 for $1.00** Plus Tax

Hillshire
2 Ring Bag
Bologna
49c lb.

PARK 'N' MARKET

To Better Living With NAME BRANDS For Less
Always "EASY TO PARK 'N' MARKET"
OPEN DAILY 9 to 9 SATURDAYS 'til 6
CLOSED SUNDAYS

"8th Annual Fiesta Musicana de los Americanos"
Sunday, July 23 — 2 P.M. — Einstein Jr. High

NewspaperARCHIVE®
NewspaperARCHIVE®

THE POST - CRESCENT

Tuesday, July 18, 1967

Action on Juvenile Detention

The need for a juvenile detention home for Outagamie County children who are homeless has been spotlighted sharply recently, and hopefully the public interest which has been aroused will lead to definite action soon. The plights of two 16-year-old girls who were faced with the possibility of spending nights in the county jail because they had nowhere else to go has swelled public opinion in favor of immediate measures to improve the situation.

A meeting of public officials and citizens, set for Wednesday, is the first of what hopefully will be a series of steps culminating in a facility for Outagamie County. The public officials involved in the meeting will have the opportunity to influence greatly the fate of one proposal which would use a house on county airport property as a temporary detention facility. The speed with which this, or some other arrangement, can be set up also will depend in a large part upon the efforts of these officials.

The Post - Crescent solidly endorses immediate action by county officials to provide temporary juvenile detention facilities and to make plans for a more permanent arrangement. The flood of telephone calls which welfare workers received after the plight of the teen-age girls was publicized is evidence the public also feels action is necessary.

It is unfortunate that Wednesday's meeting had to be prodded by the troubles of fellow citizens, for a citizens committee pointed out the need for action early in 1966, and the problem has concerned the League of Women Voters for several years. In this case, however, tardy action definitely is preferable to no action. The fine words which have been spoken must be turned into action. That action should begin Wednesday.

Rationalizing Planes for the Congo

One of Secretary of State Dean Rusk's attributes — if it can be called that — is a dexterity in finding reasons for decisions made in his department.

At one time the United States was helping out in Vietnam because the late President Diem requested assistance. Then it was to defend the integrity of whatever was the latest government in Saigon, then to repel the advance of communism in Southeast Asia, and finally because of what Secretary Rusk said was our commitment under the SEATO treaty although no other signatories to the treaty saw it that way.

The same sort of digging for reasons has developed over why President Johnson dispatched three cargo planes and 150 men to the Congo. According to Senator William Fulbright, one of the many Congressional critics of the action, Secretary Rusk first said that the planes might be needed to save American lives by evacuating those in the rebellious area. The next explanation was to "preserve the integrity of the Congo." The latest, explained by Secretary Rusk to the Senate Foreign Relations and Armed Services Committees, was to counter a wave of anti-white feeling in Africa. "We wanted to give some tangible support" to the Congo government, said Rusk, to demonstrate that "there was no general white conspiracy against the government."

It sometimes appears that the new reasons develop when the old ones don't seem to work out. One of the planes was to be used to rescue foreign hostages from Kisangani but the flight was called off because the rebels did not guarantee the plane's safety. Then the Congolese troops, unimpressed by their government's integrity, went on a rampage and slaughtered women and children in areas where rebels had held sway. They may even have eaten a few.

We're still in the dark as to exactly why the United States made the unilateral move into the Congo and has as yet not gotten around to decrying the kidnapping of Moise Tshombe and the hijacking of a plane over the Caribbean.

The Lottery Illusion

The state of New York, through circumstances that are not immediately comprehended at this distance, has launched a state-operated lottery in the hope of fattening its school-dedicated revenues. When the governor and the legislature arranged the machinery for the state-wide sale of lottery tickets — with the approval of voters in a referendum — they calculated the annual return to the state treasury at about $200,000,000, under a system that will provide for the return of only 30 per cent of the ticket sales income for prizes to winners.

As some acidulous commentators have observed, that is a fairly greedy "take" for the management. Even the notorious numbers racketeers in New York and elsewhere are content to pay out 70 per cent of their receipts for prize money, reserving only 30 per cent for themselves and their agents.

Thus it is worth noticing that in spite of considerable hoopla and the designation of at least 4,000 outlets for the sale of chances — hotels, motels and banks, among them — the state-operated lottery brought in only about half of the income expected during its first weeks of operation. The best sales, moreover, were reported in the poorer districts of the city, including Harlem, thus reinforcing the conviction of many opponents of government-sponsored gambling that such schemes have the effect of extracting money from those who can least afford to lose it.

There is a lesson here for Wisconsin, where there evidently remains a stubborn if small minority opinion that if only the state legislature could be persuaded to legalize and supervise gambling in some form, it could raise rich sums for the support of costly public services that will otherwise be assessed against an unwilling and burdened general taxpayer.

We have said on previous occasions that such a proposal should be an affront to the civic conscience of the state. The public authority cannot gracefully enforce gambling prohibitions involving private enterprise, if it relies for its own sustenance on games of chance. But more particularly, it has been shown again and again that the promise of huge receipts of easy income by the governmental treasury is a grand illusion. New Hampshire has shown it with its sweepstakes program. Now huge New York state is demonstrating it again.

We are happy to note, parenthetically, that this is the first legislative year in Wisconsin in some decades that has not brought at least one proposition in Madison for the legalization of gambling for public revenue. Maybe, at long last, these fanciful politicians have surrendered and are convinced that the people of Wisconsin are too sensible to become entangled in that snare.

Looking Backward

Methodists Should Take Heed

100 YEARS AGO
Quoted from the Appleton Crescent for July 13, 1867.

The First Methodist Church needs two improvements.

First: A wide flight of steps from the upper story, (the auditorium), where very large double doors should be made opening outwardly, descending to the side-walk.

Second: A heavy coat of paint upon the palings surrounding the edifice.

The first improvement is needed to save the lives of people in case of fire, and the second to correct the present shabby appearance.

Pass the paper! Our mite is ready!

25 YEARS AGO
Tuesday, July 14, 1942.

La France Combattate — The Fighting French — became the new official name of the Free French followers of Gen. Charles de Gaulle as they celebrated with the British France's famous Bastille Day (July 14). Exiled from their Nazi-stricken homeland, the group rededicated themselves to the expulsion of the Germans from France and the restoration of "liberty, equality and fraternity."

Wendell Wilkie, Republican leader, spoke that day at Lidice, Ill., newly named housing development honoring the village in Czechslovakia destroyed completely with all its inhabitants by the Nazis in reprisal for the slaying of German Reinhard Heydrich.

Classes of the newly organized Appleton Military Institute under Lawrence College and the Chamber of Commerce, were to start in Pierce Park. The purpose of the group was to instruct inductees or young men facing the draft in military training during a 10-week course. Dean Paul Anderson, of Lawrence, was to open the first meeting, representing Institute Chairman Werner Witte. Fred Boughton, of the chamber, also was to speak.

10 YEARS AGO
Tuesday, July 16, 1957.

The first to tour Menasha's new municipal swimming pool under the guidance of Jerry Smith, recreation director, were members of the pool committee, Walter O'Brien, Ralph Risley, Wally Anderson and Mayor R.G. DuCharme. Supervisor for the new pool was Harold Pelton. Open house was held over the weekend.

Butte des Morts' No. 1 team won Monday's "Pro-Ladies tournament" kick-off event for the 45th state women's amateur golf tournament. Playing with professional Everett Leonard were Mrs. C.L. Kramlich, Mrs. E.N. Krueger and Mrs. G.A. Zuehlke. The team compiled the low net of 297 on the Butte des Morts course.

Mrs. D.C. Evans, Appleton, was chairmen for the state tournament.

People's Forum

23 Soldiers Square Parking Meters Needed Downtown

Editor, Post-Crescent:

In reply to James G. Recker's letter which appeared in Peoples' Forum on Sunday, July 9.

The attitude Mr. Recker adopted towards the statements of Mr. Damrow seem not so much to be concerned with American heritage, but rather a way of striking out against Mr. Damrow.

Is this issue of the 23 parking meters to be based on personal dislikes such as Mr. Recker seems to display, or on the interest of the public? As part of this public who shops downtown, I feel the parking meters should remain. If I wanted to pick up a few items or go to the library, would it make sense for me to park on the ramp? No, it would cost me more time and money then I would be willing to spend.

Mr. Recker feels that the keeping of 23 parking meters would involve a loss of our heritage. In effect, he is saying the city fathers who put parking meters in Soldiers Square were un-American. About 25 of the original meters have been removed from one side, why couldn't the mall be built there and leave the remaining meters in place?

I fail to see where being a native of Appleton has anything to do with the issue. Don't other cities have historical monuments or is that privilege reserved for Appleton only?

As for the amount of $560 a day spent by shoppers, that amounts to about $3,500 a week. Is the businessman wise in letting that amount go to the shopping centers?

Mr. Recker asks who other than Mr. Damrow will miss the 23 parking meters in question. I for one will, and so will the other people who park in Soldiers Square. Very seldom can you go there and find an empty parking meter. Isn't this then a proof those 23 meters are needed?

In closing, I would like to ask who wants increased taxes to pay for the upkeep of the mall? I wouldn't, not when those meters mean a revenue of about $7,000 a year. If you like to pay taxes, insist the meters be removed and a mall built. Otherwise, fight to keep the downtown shopper downtown and the revenue coming in from the 23 parking meters.

Mrs. Ronald Pike
522 West Verbrick St.

Cheap but Valuable

PHOENIX, Ariz. (AP) — A 27-cent item is one of the most important pieces of equipment at the $1.5-million U.S. Water Conservation Laboratory in Phoenix.

It's a long piece of wood with a wire screen attached to one end. Scientists use it to seine toads and frogs from experimental water evaporation ponds.

Arab Summit Conference

Kraft Writes

Shelepin, One of Chief Contenders For Russian Leadership, Demoted

BY JOSEPH KRAFT

WASHINGTON — The recent coming and going of personalities in Saigon and Cairo has relegated to the back pages an event of far greater significance that has taken place in Moscow. That event is the demotion, or shelving, of one of the chief contenders for the top of the greasy pole that is the Soviet leadership — A. N. Shelepin.

Kraft

While nothing so simple as a fight between hawks and doves is involved, the Shelepin move is the most recent of a series of personnel changes obviously related to basic policy issues.

As a demotion or shelving, rather than an outright firing, it suggests a struggle, or grinding process, still under way. And that in turn provides new reasons for the President to move with great caution on such sensitive issues as the Near East and Vietnam.

The ups and downs of Mr. Shelepin's career provide abundant clues as to what the leadership struggle is all about. By all accounts, Mr. Shelepin is a tough, aggressive young leader with a strongly ideological cast of mind.

HELPED OUST KHRUSHCHEV

He worked his way up through the Moscow party organization, the young Communist league or Komsomol, and the secret police. He played an undoubted role in the ouster of Khrushchev in October 1964. At that time he was, at the age of 47, a member of the party's two chief policy and organization bodies — the presidium or politburo, and the secretariat.

Towards the end of 1965, however, the party-state control committee which Shelepin headed was broken up. That cost him supervision over a wide range of police and auditing functions within the Communist Party and the Soviet government.

Another step down came with the filling of a newly established civil police ministry in September 1966. After a long period in which the post was not filled at all, it was not given to the logical candidate, V. S. Tikunov, a Shelepin associate in the Moscow party organization.

In April of this year another Shelepin associate, D. P. Goryunov, was removed as editor of Tass. A month later, the axe hit Shelepin's successor in the Komsomol and secret police, Vladimir Semichastny was removed as chief of state security.

At the end of last month, in the heat of the Middle East crisis, there took place another apparently related event. Nikolai Yegorychev was removed from his post as head of the Moscow party committee after a speech strongly attacking the Soviet failure to make a stronger stand on behalf of Arabs.

Now comes Shelepin's demotion. He has been given the job of boss of the Soviet trade unions. In the process, he loses his post on the party secretariat.

While Shelepin's star has been sinking, there has been an inverse rise for other men. Leonid Brezhnev has emerged as the top Soviet leader with Stalin's old title of general secretary of the party. Both President Nikolai Podgorny and Premier Alexei Kosygin have been boosted by prestigious trips abroad.

Because of the Yegorychev ouster and the background of the Near East crisis, it is tempting to analyze the struggle as a battle between Soviet hawks and doves. But most expert analysts see a more complicated picture.

LEADERSHIP IS QUESTIONED

As these analysts see it, the central question at issue is now to run Russia and the world Communist system a decade hence. Many of the men just on the verge of leadership are disappointed with the showing and style of the Brezhnev-Kosygin-Podgorny leadership. They have argued that unless there is a more dramatic taking of positions, unless there is a clear stance for specifically Communist positions in Soviet domestic affairs, and in international matters, discipline will be diluted to the point where it will become exceedingly difficult, if not impossible to run Russia as the leader of the Communist world.

Shelepin apparently has been in the vanguard of this movement of young Turks, and he apparently has a wide following among the up-and-coming men in the party. When challenged directly, the present leadership has apparently responded — thus the ouster of Yegorychev. But otherwise it has been prepared to temporize, moving slowly and in stages — thus the slow sinking of Shelepin rather than any sudden ouster.

The outlook, accordingly, is for more of the grinding struggle that has been going on in the past months. And the hope is that the present leadership can win over some of the younger men to its relatively more mellow outlook.

But the odds favor the younger men with their bold ideas for direct confrontation with the United States. That is why it makes sense for the United States, insofar as possible, not to present a challenge direct to the Soviet Union by taking up harsh positions in the Middle East and Vietnam.

Editor's Note

People's Forum letters should be kept as short as possible and, in no case exceed 500 words in length. The editor reserves the right to shorten letters and to delete inflamatory or libelous statements. Letters must be signed and include the address of the sender. A pseudonym may be used, and the writer's signature withheld, if he has a sufficient reason.

the small society — by Brickman

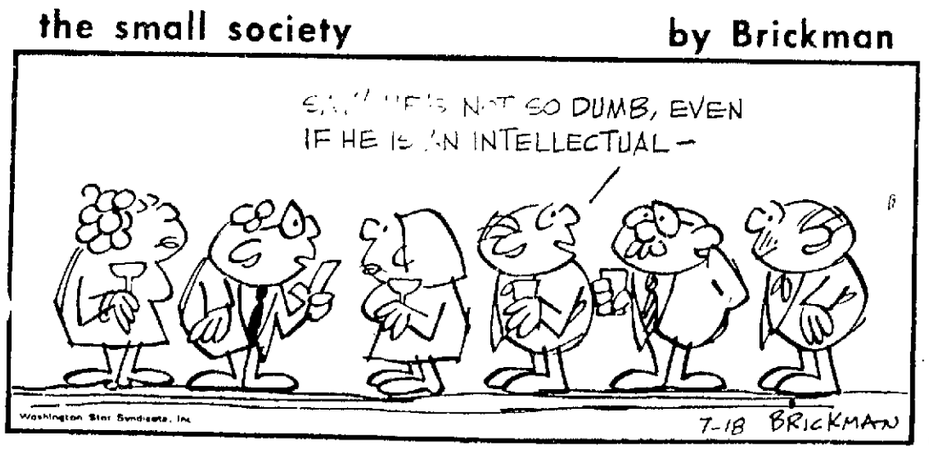

Wisconsin Report

Oleo Ban Repeal Not Turning Out as Such A Memorable Event

BY JOHN WYNGAARD

MADISON — It may well be that the most over-rated news story of the year emerging from the Wisconsin Legislature, as far as the national press is concerned, was the repeal of the longstanding prohibition of the sale of colored margarine in Wisconsin.

Wyngaard

The incident hit the headlines from one coast to the other, with hundreds of editors spending thousands of inches of space, and with editorial commentators in scores of cities outside Wisconsin hailing this example of the repudiation of parochialism, restraint of trade, and discrimination against the consumer, as they saw it.

Yet, here in Wisconsin the change in state policy on the sale of margarines has been accepted routinely enough, according to all accounts.

As the first of the month arrived, city editors throughout the state assigned reporters to inquire about the sales volume of the colored oleo in local markets, and their conclusions were strikingly similar.

There was no great rush toward the food stores by eager housewives, they discovered. Sales were good, but moderate. Indeed, some retailers confessed that their sales volume was less than they had hoped for, and that the margarine manufacturers obviously expected, also, to judge by their big-scale promotion efforts.

UNREPORTED FACTORS

Most of the national reports on the demand for the butter substitute in the previous future [illegible] were somewhat less than completely accurate. Detail tends to become lost or obscured with distance.

There [illegible] the complaints on the part of, for example, [illegible] Wisconsin, will continue to be voiced at a high and somewhat indefensible rate of five and one-quarter cents a pound, and that it is the only food product in the state that is taxed in such a way at the retail outlet.

But the Wisconsin consumer evidently is aware of that circumstance, as are some of the margarine outlets on the Illinois and Michigan borders that for years have prospered through the tendency of Wisconsin housewives, visitors, and others to bootleg untaxed margarine into Wisconsin in violation of the law. Those sellers appear to believe that the five and one-quarter cent tax the Legislature insisted upon will retain some of that illicit market for them.

The consumer may also become aware after a while that the Legislature insisted upon curious packaging restrictions, including a prohibition of any sale of the product in a sizeof less than a pound, with labeling requirements that may result in higher production costs for the manufacturer. Moreover, many of the tourists who come to Wisconsin this summer and have read elsewhere that Wisconsin has repealed its embargo against oleo will discover that they cannot be served with margarine at a public eating place as a substitute for butter unless they expressly order it. Students, patients at state institutions, or penal inmates may also wonder about the clause in the celebrated repeal law that bars them from being served oleo, except when it is prescribed for health reasons.

MORE LATER

Perhaps these are nit-picking reservations. It is possible that the remaining restrictions, contradictory as they are in the publicity atmosphere that attended the margarine law's enactment, will be eliminated in future years.

Yet it is fairly annoying to observe that so many persons in view of the Legislature's [illegible] ambivalence, that the oleo margarine legislation is one of the memorable deeds of this Wisconsin legislative term.

The [illegible] relation control act, the reorganization of state government, the determination of the state administration to hold the line on general taxes for the first time in a decade and a half, the striking and important changes in constitutional law initiated by the Legislature and ratified by the people, and perhaps other achievements of the year will look considerably more important upon [illegible] health and [illegible] the people of Wisconsin and more lasting [illegible] history of the [illegible].

Strictly Personal

Semantical Antics Occupy Harris Today

BY SYDNEY J. HARRIS

We were "making a demonstration", you were "disturbing the peace", they were "causing a riot".

The lower classes have "rheumatiz", the middle classes have "pains in the joints", the upper classes have "an arthritic syndrome."

Harris

I am sensitive about my prerogatives, but you have a chip on your shoulder.

When I am thirsting for revenge I quote the Biblical injunction about "an eye for an eye"; when you are thirsting for revenge, I quote the Biblical injunction about the superiority of "turning the other cheek."

In political speeches, an "ad lib" is a remark the speaker has used a dozen times before to relieve the dullness of the prepared text.

A "jealous husband" is a man who hasn't paid any attention to his wife in a half-dozen years, and is ready to attack the first man who wants to.

Their troops "retreat," while our troops merely "retire to prepared positions" likewise, our troops "advance," while theirs "edge froward."

I am a "decisive" auto driver; you are an "aggressive" driver; he is a "cowboy."

A "treaty" is an ambiguous statement signed by two nations, so written that it is easy for either to declare that the other has "violated" the terms. (A "pact" is much the same thing, except that it is "repudiated" instead of "violated".)

A "Yankee" is an American who has outlived his usefulness.

When I am in the majority, my view expresses a "consensus"; when you are in the majority, your view expresses "mass hysteria."

When a certain kind of dirt amuses me, I call it "ribaldry"; when another kind upsets me, I call it "obscenity."

What we refer to as "quiet" is simply the sort of noise we have become accustomed to, like cars in the city, or crickets in the country.

My remark was "irony"; yours was "sarcasm"; his was "downright nastiness."

An "acquaintance" is a friend who has just done something that is publicly discreditable. (And a "friend," of course, is an acquaintance who has done something publicly creditable.

A "beauty shop" is a place many women leave feeling uglier.

Legislative Arguments May Sometimes Hit

SANTA FE, N.M. (AP) — The New Mexico State Senate, in legislative session, took up construction and maintenance deficiencies of the new Capitol Building in Santa Fe.

State Rep. John Mershon, Cloudcroft Democrat, was explaining to the Senate the various deficiencies including non-fitting doors and locks, broken chairs, malfunctioning clocks and elevator failures.

Elevator failures?

While the Senate was voting on the House's housekeeping bill, State Sen. C. B. Trujillo, Taos Democrat, was locked in a stuck elevator. State Police got him out.

NEWSPAPERARCHIVE®
NEWSPAPERARCHIVE®

Silver Dollars Reported Taken

KAUKAUNA — Hilton Schuh, 144 Garfield St., reported to police the theft of 13 silver dollars from his home sometime during the past month, two of which were over 100 years old.

He did not notice the loss immediately as nothing else in the home was disturbed and the last time he saw the silver was about a month ago. Entry was gained by forcing a basement window where pry marks were found.

Two windows were broken inside Holy Cross School sometime over the weekend, but no sign of forced entry could be found and nothing appeared missing in a preliminary check, according to police.

Four pot flares were reported stolen from a sidewalk construction project on the Wisconsin Avenue bridge and police believe they may have been thrown into the river.

Rural Kaukauna Youth Admits Conduct Charge

KAUKAUNA — Robert Schultz, 20, route 1, Kaukauna, signed a stipulation of guilt to drunk and disorderly conduct and forfeited bond of $25 at the police station over the weekend.

Schultz was arrested after causing a disturbance at a VFW picnic.

When You Buy a Piano at
HEID'S
of Appleton
It Costs Only $9.75 Per Mo.

Temperatures Around Nation

By THE ASSOCIATED PRESS

	High	Low	Pr.
Albany, cloudy	81	60	
Albuquerque, clear	75	58	.23
Appleton, cloudy	83	58	
Atlanta, clear	80	62	
Bismarck, clear	91	59	
Boise, clear	88	63	
Boston, rain	77	64	T
Buffalo, clear	80	64	
Chicago, clear	82	67	
Cincinnati, cloudy	82	57	.30
Cleveland, cloudy	77	58	
Denver, cloudy	74	55	03
Des Moines, clear	81	61	
Detroit, cloudy	78	62	
Fairbanks, clear	64	46	
Fort Worth, rain	86	70	04
Helena, cloudy	75	50	01
Honolulu, cloudy	87	77	
Indianapolis, cloudy	85	61	04
Jacksonville, cloudy	90	72	
Juneau, cloudy	62	45	.05
Kansas City, cloudy	78	68	
Los Angeles, cloudy	64	63	
Louisville, cloudy	83	60	
Memphis, clear	84	65	
Miami, cloudy	86	82	
Milwaukee, clear	81	63	11
Mpls-St P, clear	80	58	
Montreal, fog	76	60	
New Orleans, cloudy	85	66	
New York, cloudy	83	69	
Okla City, clear	82	66	14
Omaha, cloudy	82	60	
Philadelphia, cloudy	86	70	
Phoenix, cloudy	97	79	
Pittsburgh, clear	78	56	
Ptlnd, Me., fog	75	59	
Ptlnd, Ore., cloudy	78	60	
Rapid City, cloudy	86	63	
Richmond, cloudy	86	67	
St Louis, clear	82	64	
Salt Lk City, clear	83	60	
San Diego, cloudy	74	64	
San Fran, clear	61	53	
Seattle, clear	75	58	
Tampa, cloudy	88	76	
Washington, cloudy	83	67	
Winnipeg, clear	60	55	

T Trace

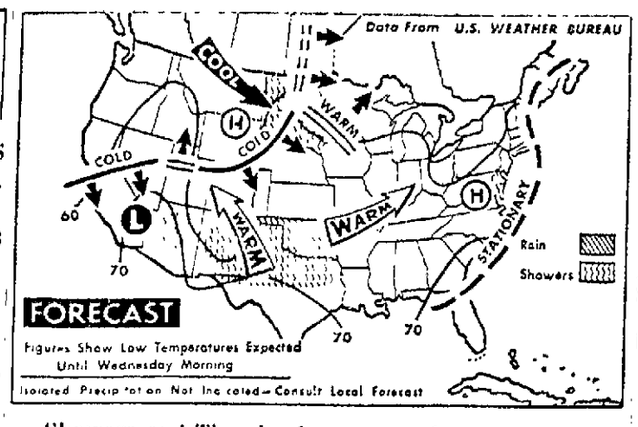

Showers and Thundershowers are forecast Tuesday night in portions of the northern and southern Plains and southern Plateau. The rest of the nation can expect generally clear skies. It will be cooler in portions of the northern Plains. (AP Wirephoto Map)

Vital Statistics

Today's Deaths

Earl J. Alberts, 47, 942 Marquette St., Menasha.

Howard M. Batley, 54, 725 Sixth St., Menasha.

Paul Blagowski, 813 Third St., Menasha.

Irvin H. Du Chateau, 62, 1749 N. Owaissa St., Appleton.

Ross Cucci, 75, 421 Adams St., Neenah.

John C. Dennis, infant son of Mr. and Mrs. John Dennis, 149 Wright Ave., Neenah.

Martin Inda, 73, route 1, Wild Rose.

Mrs. Ethel M. LaPorte, 1221 E. Pacific St., Appleton.

Adolph Schellhout, 87, 415 E. First St., Kimberly.

Gary Lee Schneider, 15, son of Mr. and Mrs. Rayfield Schneider, 1841 W. Capitol Drive, Appleton.

Today's Births

St. Elizabeth:

Sons to

Mr. and Mrs. Thomas J. Schuerer, 625 Chestnut St., Neenah.

Mr. and Mrs. Robert Moy, 2154 S. Walden Ave., Appleton.

Mr. and Mrs. Merlin S. Hietpas, 130 N. John St., Kimberly.

Daughters to

Mr. and Mrs. Duane E. Bann, 1618 N. Rankin St., Appleton.

Mr. and Mrs. James Van Den Huevel, 2114 N. Richmond St., Appleton.

Theda Clark:

Sons to

Mr. and Mrs. Robert Rayford, 339 Sixth St., Menasha.

Mr. and Mrs. Gary Cahoon, 4606 Lau's Lane, Oshkosh.

Births Elsewhere

Son to Mr. and Mrs. Gordon Kachur, Milwaukee. Grandparents are Mr. and Mrs. Earl Kachur, 377 Lisbon Ave., Menasha.

Marriage Licenses

Outagamie County — Clerk Mollie E. Pfeffer has issued licenses to

Roger J. Metz, 409 W. 11th St., Kaukauna, and Suzanne V. bach, 1329 W. Eighth St., Appleton.

Frederick J. Pennings, 608 Harrison St., Little Chute, and Joan A. Lamers, route 3, Kaukauna.

Kenneth L. Driessen, 902 E. Washington St., Appleton, and Margaret A. Dachelet, 1013 N. State St., Appleton.

Anton J. Vanderloop, route 1, Brillion, and Sandra A. Manne-Hawley, 233 Broadway Drive, Appleton.

George E. Anderson Jr., 2100 Peters Road, Kaukauna, and Antoinette Walicki, Milwaukee.

Michael G. Stoeger, 1430 S. Walden St., Appleton, and Carol L. Conn, 1130 S. Walden St., Appleton.

Larry D. Luedtke, 845 E. Washington St., Appleton, and Mary J. Van Vonderen, 3303 N. Meade St., Appleton.

La Crosse Oktoberfest Planned Without Beer To Avoid Disturbances

LA CROSSE (AP) — Beer will not be sold at this year's Oktoberfest, festival officials announced Monday.

They said this year's festival would be a family affair and they would not accept responsibility for policing the city.

After last year's Oktoberfest, there were major disturbances in the downtown area and city officials had asked the corporation to provide an "absolute guarantee" that such outbursts would not recur, corporation president E. Richard Schueler said.

What's it take to make a great car deal?

A great car. Naturally.

See your Pontiac dealer for a great deal on a great car.

GM
MARK OF EXCELLENCE
Pontiac Motor Division

TUSLER MOTOR CO., INC. 1303 W. WISCONSIN AVE., APPLETON, WISCONSIN

Riley Colonial Furniture
Invites You to Their 1st Summer Sale
Since Becoming Your Exclusive
EARLY AMERICAN FURNITURE STORE
IN THE VALLEY
Come Out and See The Area's Finest Collection by this Nation's Leading Manufacturers

mid-SUMMER Sale
STARTS TOMORROW 9 A.M.

Save $25.00 on any SOFA
on any 3 pc. BEDROOM SET
on any 8 pc. DINING ROOM SET

Save $10.00 on any UPHOLSTERED ROCKER
on any UPHOLSTERED LOUNGE CHAIR

10% discount on all PICTURES and WALL DECOR
on all FLOOR & TABLE LAMPS

The Charm of the past Is The Style of Today . . . and When You Buy Early American

You Buy Lasting Style and Quality . . .
We urge you to be here early Tuesday Morning
for best Selection

Riley Colonial Furniture
217 W. Wisconsin Ave., Phone 733-9113

"Quality Is Remembered Long After the Price Is Forgotten"

SALE ENDS Monday, July 31st

FREE EASY PARKING

FEEL FREE To Ask for RILEY'S INTERIOR DECORATOR SERVICE

OPEN Mon., Wed., Fri. NITES

NewspaperARCHIVE®
NewspaperARCHIVE®

Actor Defends Premise, Plots of 'Boone' Series

Fess Parker Says Show Tries to Provide Heroic Inspiration for Its Young Viewers

By FESS PARKER
For CYNTHIA LOWRY

Editor's Note: Fess Parker has made a specialty of playing frontiersmen-heroes in television, first Davy Crockett and now Daniel Boone in NBC's three-year-old series. The program, popular with young viewers, has been criticized for taking liberties with American history just to provide dramatic adventures for its hero. Here Parker defends his plots and the premise.

HOLLYWOOD (AP) — When people watch me as Daniel Boone on television and then ask me whether all those adventures actually happened to the real frontier hero, I must reply: "Not all."

Sure, we embroider a little here, stretch history a little there, but no more than we must to make an entertaining hour and to make a point. We're sure of our basic facts because we've researched them till the cows come home. And we're also confident that the point we make is one of which Ol' Dan'l would have approved.

Preserve Legend

We want to preserve the legend of Daniel Boone. And departures from history, as long as they don't demean the spirit of this great man, are permissible, we feel.

I think that if we succeed in not presenting Boone detrimentally, we're at least interesting others in finding out what his true accomplishments were.

Within the past year I was invited to the area near London, Ky., for ceremonies that officially changed the name of the state's Cumberland National Forest to Daniel Boone National Forest. I believe, and others in television agree, that young people need the inspiration of frontiersmen whose strength and vision ought to be just as vital today as when those men were heading across the Cumberland Gap into that forest.

Young People's Heroes

Our young people's heroes need not be a Boone, a Davy Crockett, a George Washington or a Paul Revere.

But they should be someone who reminds them that their country was founded and built on qualities still valid today—free spirit, fair play, hard work and a determination to conquer whatever frontier lies ahead.

Perhaps the new frontier of space will provide a new set of heroes to stand alongside the backwoodsmen and the dauntless marshals of the Old West.

I would like to see the hero shelf made wide enough to include the pioneers not only of yesterday but also of today. There's no doubt that they're all around us. They're in science, in industry, in medicine, in government and in the arts. The qualities that make them great in 1967 are the same qualities that made Daniel Boone great 200 years earlier.

My 6-year-old son Eli — actually he is named Fess Elisha Parker III — will be starting on television in a series called "John Glenn" or 'Gordon Cooper." If this comes to pass, I'm sure it will be more important to convey the spirit and the courage of these men than to dot every "I" and cross every "t" of their daily lives.

Dick Van Dyke and Debbie Reynolds team up in Columbia Pictures contemporary comedy "Divorce American Style." Also starring in the picture are Jason Robards, Jean Simmons and Van Johnson. The film is playing through Tuesday at the Appleton Theater.

CBS Examines Five-Day Mid East War

BY TV SCOUT

9-10 Channels 2-12 10:30-11:30 Channel 7 — CBS News Special — "How Israel Won the War," is an exciting and informative analysis of the lightning-like five-day Mid-East war, which so stunned the world by its almost fictional quality. The program leads up to the actual conflict by documenting the causes of the outbreak of fighting, then details the progress of the war on all fronts, in the air and on the sea. Among the principals seen and heard are Israeli Defense Minister Moshe Dayan, and Brig. Ahmed E. Abdel Naby, military, naval and air attache of the United Arab Republic. (C)

* * *

6:30-7:30 Channels 4-5 — The Girl From U.N.C.L.E. is really in a mess this time as Stefanie Powers tries to stop Ann Sothern from replacing the world's leaders with obedient Borscht circuit type actors. (C-R)

* * *

6:30-7:30 Channels 11-6-9 — Combat explodes in its usual leisurely manner for an engrossing father and son tale. James Daly plays an extremely gungho captain trying to build a bridge over very dangerous waters. He is especially hard on a young war correspondent, James MacArthur, who is his son. He believes the writer should be lugging an M-1 instead of pencil. (C-R)

* * *

7:30-8 Channels 4-5 — Occasional Wife inspires a few laughs with "Alias Peter Patterson." Eunice Christopher is featured as a shy little thing who falls madly in love with Michael Callan and his sophisticated wit. (C-R)

* * *

7:30-8:30 Channels 2-7-12 — Spotlight features comedian Jack Carter and singers Tom Jones and Fran Jeffries in a free-wheeling song and comedy session highlighted by the punchy Carter comedy (C)

* * *

7:30-8:30 Channels 11-6-9 — A theological question is posed on The Invaders: are aliens creatures of God? The idea is brought forth by a priest who has become involved with a group of outer-space "meterorologists," using a winter hurricane to threaten the East coast. (C-R)

* * *

8-10 Channels 4-5 — Tuesday Night at the Movies is another of the World Premiere features. "How I Spent My Summer Vacation," a slick and sick melodrama with an all star cast: Robert Wagner, Jill St. John, Walter Pidgeon, Peter Lawford, Lola Albright and Michael Ansara. The script is slightly reminiscent of The Man From U.N.C.L.E. with two gentlemen tycoons (Lawford and Pidgeon) scheming to take over the world. (C)

* * *

9-10 Channels 11-6-9 — It's ladies day, or night, on The Fugitive with guests Janice Rule and Sheree North providing most of the sparkle. Miss Rule is seen as a parolee who meets and falls for Kimble. Miss North plays a tender-hearted waitress, and gives a surprisingly sensitive performance. Kimble's interest in the pretty parolee is deep and genuine, but tempered with the knowledge of his own situation. (C-R)

Eagle Award Is Presented at Legion Meeting

KAUKAUNA — An Eagle Scout award, highest in Boy Scouting, was awarded Monday night, Steven Hietpas, son of Mr. and Mrs. Donald Hietpas, 1225 Hoover St., at an American Legion meeting.

The award was made at the meeting since the Legion sponsors the Boy Scout troop. On hand for the presentation in addition to youth's parents were scoutmasters of Troops 51 and 151, other Eagle Scouts from the village and representatives of the Valley Council of Boy Scouts.

Five representatives to Badger Boys State, sent by the Legion, were on hand, two of whom reported on experiences at the camp.

County council delegates named were Paul Casey, Jack Metz, Norbert Demerath and Leo Hendricks.

UW Alumnus Will Go To Freedom Crusade Meeting in Free China

MADISON (AP)—A University of Wisconsin graduate will leave Aug. 1 to visit Free China and South Vietnam as a representative of the World Youth Crusade for Freedom Inc., it was reported Monday.

David A. Keene of Fort Atkinson, spent two months in South Vietnam last summer and attended the 12th congress for the Asian peoples' anti-Communist League in Korea last October.

He plans to attend the UW law school in the fall.

The crusade works to coordinate activities of anti-Communist young people.

Absentee Ballots for Village School Board Available From Clerk

KIMBERLY — Residents of the school district who will be out of the village or on vacation next week and unable to vote in Monday's election can pick up absentee ballots at the village clerk's office, according to Ray Hamann, superintendent of schools.

Three candidates are running for the two posts to be filled, one elected will represent the rural or outlying areas while another will be Kimberly board representative.

News of Servicemen

Appleton Man Chosen For Academy School

Airman 2. C. Robert J. Schneider has been selected to attend the United States Air Force Academy Preparatory School.

The son of Mr. and Mrs.

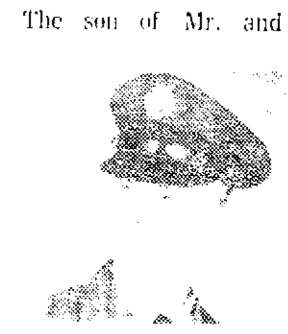

Schneider

Ralph Schneider, 413 W. Summer St., Appleton, will join about 200 fellow cadet candidates in a 10-month course which begins in August.

The course is designed to prepare the candidates for Academy entrance examinations and for the academy's academic, military and physical training program.

Army Pfc. Daniel J. Siebers, 20, son of Mr. and Mrs. Leo Siebers, 917 Boyd Ave., Kaukauna, has completed eight weeks of advanced training as a combat engineer at Ft. Leonard Wood, Mo.

Airman Terrence G. Nechodom, son of Mr. and Mrs. Gerald J. Nechodom, route 5, Appleton, has been selected for training at Sheppard AFB, Tex., as an aircraft maintenance specialist.

Midshipman 1. C. William J. Kambic is beginning training aboard the anti-submarine attack carrier USS Randolph. He is the son of Mr. and Mrs. Joseph W. Kambic, 1119 E. Nawada St., Appleton.

Airman Michael B. Plamann, son of Mr. and Mrs. Emro W. Plamann, 1601 E. Amelia St., Appleton, has been selected for technical training at Sheppard AFB, Tex., as a medical service specialist.

Storekeeper Seaman Donald B. Day recently graduated from a ten-week course at the Naval Supply School, Newport, R.I. The son of Mr. and Mrs. Kenneth J. Day, 2205 S. Spruce St., Appleton, learned to order, receive and issue materials used by ships and store stations.

Van W. Schutz, son of Mr. and Mrs. Ralph L. Schutz, 2200 N. Drew St., Appleton, has been promoted to captain in the Air Force. He is a communications electronics officer at Makah AF Station, Wash.

Marine Lance Cpl. Edward C. Van Lieshout, son of Mr. and Mrs. J. M. Van Lieshout, 315 S. Douglas St., has completed a 15-day refresher training course at Camp Pendleton, Calif.

Summer Playground Leaders

Playground leaders at Huntley School are Jerome Moede, 809 W. Grant St., and Cheryl Pino, 2504 N. Union St.

Moede, 19, a sturdy 6-feet and 210 pounds, participated in football, wrestling and track at Appleton West High School. He also enjoys fishing, water skiing, swimming and archery.

He attended Wisconsin State University-La Crosse and will attend Outagamie Teachers College this fall. This is his first year as a playground leader.

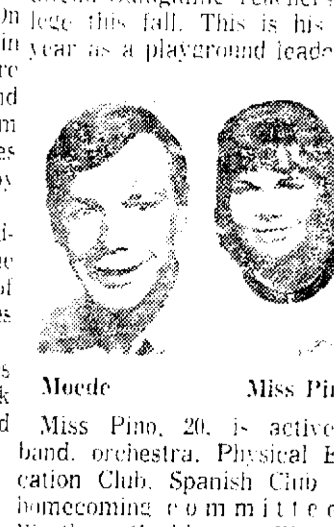

Moede Miss Pino

Miss Pino, 20, is active in band, orchestra, Physical Education Club, Spanish Club and homecoming committee at Wartburg College, Waverly, Iowa. She plans to teach physical education on the secondary level.

A graduate of AHS-W, she also enjoys knitting, sewing, music, horseback riding, badminton, tennis, water skiing and archery.

Man Pays $15, Loses License for Speeding

Delbert R. Krull, 21, route 1, Seymour, had his driver's license suspended for 15 days when he pleaded guilty today in Outagamie County Court Branch 2 to speeding.

Judge Gustave J. Keller also fined Krull $25 and costs or 12 days on the charge, which resulted when the rural Seymour man was stopped June 22 by Town of Grand Chute authorities for going 65 miles per hour in a 45 m.p.h. zone on N. Lynndale Drive.

Firemen Extinguish Blaze in Scrap Heap

KAUKAUNA — Firemen spent one and one-half hours fighting a fire in a scrap heap at the A. Goldin and Sons junk yard, 205 Maple St., about 5 a.m. Sunday, but no serious damage resulted, according to firemen.

Police alerted firemen and 20,500 gallons of water was used to extinguish the blaze.

Chilren to Sign For 2nd Session Swim Lessons

LITTLE CHUTE — Registrations for the second session of swimming instruction will be held Wednesday through Saturday at the Doyle Park swimming pool.

Lessons will begin Monday with classes set at 9, 10 and 11 a.m. Youngsters seven years and up are accepted for instruction and a fee of $1 is charged residents and $2 for non-residents. All instructors are Red Cross certified.

Man Pleads Guilty to Charge of Filing False Income Tax Statement

MILWAUKEE — Charles P. Detrie, 63, route 2, Green Bay, entered a plea of guilty before U. S. District Court Judge Kenneth Grubb Monday to a charge of filing a false income tax return for the year 1962.

The court ordered a pre-sentence investigation and Detrie's personal recognizance bond of $1,000 was continued.

Detrie's 1962 return showed a farm operating loss of $1,394. The government charges he had a profit of $4,296 for that year.

A federal grand jury, on Jan. 10, had indicted Detrie on charges of filing false income tax returns for the years 1960-1963. Judge Grubb dismissed the indictment for the years 1960, 1961, and 1963 following Detrie's plea to the 1962 charge.

Television Schedules

Color Shows in Capital Letters

WLUK-TV, Channel 11, Green Bay

TUESDAY, P.M.
4:00—COLONEL CABOOSE
5:00—PETER JENNINGS
5:30—Mike Douglas
6:22—NEWS
6:30—COMBAT
7:30—THE INVADERS
8:30—PEYTON PLACE
9:00—THE FUGITIVE
10:00—LOOK WHAT'S HAPPENING
10:30—JOEY BISHOP SHOW
WEDNESDAY, A.M.
6:55—Top o' The Mornin'
8:00—Merv Griffin
9:00—ROMPER ROOM
9:30—Dateline Hollywood
9:55—THE CHILDRENS' DOCTOR
10:00—Honeymoon Race
10:30—One In A Million
11:00—Everybody's Talking
11:30—Donna Reed
WEDNESDAY, P.M.
12:00—The Fugitive
1:00—Newlywed Game
1:30—Dream Girl '67
2:00—General Hospital
2:30—Dark Shadows
3:00—DATING GAME
3:30—Dennis The Menace

WBAY-TV, Channel 2, Green Bay

TUESDAY, P.M.
4:00—FLINTSTONES
4:30—POPEYE
5:00—YOGI BEAR
5:30—CBS NEWS
6:00—LOCAL NEWS
6:30—DAKTARI
7:30—SPOTLIGHT
8:30—PETTICOAT JUNCTION
9:00—CBS REPORTS
10:00—NEWS
10:30—Perry Mason
11:30—Movie
WEDNESDAY, A.M.
7:00—Cheer Up Time
8:00—Captain Kangaroo
9:00—PHYSICAL FITNESS
9:20—BARBARA HILL SHOW
9:30—Beverly Hillbillies
10:00—Andy of Mayberry
10:30—Dick Van Dyke
11:00—LOVE OF LIFE
11:25—NEWS
11:30—Search for Tomorrow
11:45—Guiding Light
WEDNESDAY, P.M.
12:00—NOON SHOW
1:00—PASSWORD
1:30—HOUSE PARTY
2:00—To Tell the Truth
2:25—NEWS
2:30—Edge of Night
3:00—Secret Storm
3:30—AS THE WORLD TURNS

WSAU-TV, Channel 7, Wausau

TUESDAY, P.M.
4:00—Nutty Nuthouse
4:30—How the West Was
5:30—CBS NEWS
6:00—Local News
6:30—DAKTARI
7:30—SPOTLIGHT
8:30—MOVIE
10:00—News
10:35—CBS Reports
11:30—Compass
WEDNESDAY, A.M.
7:30—CBS NEWS
7:55—Local News
8:00—Captain Kangaroo
9:00—Romper Room
9:30—Beverly Hillbillies
10:00—Andy of Mayberry
10:30—Dick Van Dyke
11:00—LOVE OF LIFE
11:25—News
11:30—Search for Tomorrow
11:45—Guiding Light
WEDNESDAY, P.M.
12:00—Noon Show
1:00—PASSWORD
1:30—HOUSE PARTY
2:00—To Tell the Truth
2:25—NEWS
2:30—Edge of Night
3:00—Secret Storm
3:30—AS THE WORLD TURNS

WFRV-TV, Channel 5, Green Bay

TUESDAY, P.M.
5:00—Twilight Zone
5:30—NBC NEWS
6:00—LOCAL NEWS
6:30—THE GIRL FROM U.N.C.L.E.
7:30—OCCASIONAL WIFE
8:00—MOVIE
10:00—NEWS
10:30—TONIGHT
12:00—Marshall Dillon
WEDNESDAY, A.M.
6:00—Continental Classroom
6:30—FARM DIGEST
7:00—TODAY
7:25—NEWS
7:30—TODAY
8:25—NEWS
8:30—TODAY
9:00—SNAP JUDGMENT
9:25—NEWS
9:30—CONCENTRATION
10:00—PAT BOONE SHOW
10:30—HOLLYWOOD SQUARES
11:00—JEOPARDY
11:30—EYE GUESS
11:55—News
WEDNESDAY, P.M.
12:00—MIDDAY
12:30—LET'S MAKE A DEAL
12:55—NEWS
1:00—DAYS OF OUR LIVES
1:30—DOCTORS
2:00—ANOTHER WORLD
2:30—YOU DON'T SAY
3:00—MATCH GAME
3:25—NEWS
3:30—Movie

WAOW-TV, Channel 9, Wausau

TUESDAY, P.M.
4:00—Cartoons
5:00—PETER JENNINGS
5:30—Rifleman
6:00—ABC News
6:15—Local News
6:30—COMBAT
7:30—THE INVADERS
8:30—PEYTON PLACE
9:00—THE FUGITIVE
10:00—News
10:30—JOEY BISHOP SHOW
12:00—News
WEDNESDAY, A.M.
9:00—Continental Classroom
9:30—In Town Today
10:00—Honeymoon Race
10:30—One In a Million
11:00—Everybody's Talking
11:30—Donna Reed
WEDNESDAY, P.M.
12:00—The Fugitive
1:00—Newlywed Game
1:30—Dream Girl
1:55—Woman's Touch
2:00—General Hospital
2:30—Dark Shadows
3:00—Dating Game
3:30—Dateline Hollywood

WITI-TV, Channel 6, Milwaukee

TUESDAY, P.M.
4:00—Movie
5:30 NEWS
6:00—PETER JENNIGS
6:30—COMBAT
7:30—THE INVADERS
8:30—PEYTON PLACE
9:00—THE FUGITIVE
10:00—NEWS
10:25—Movie
12:25—NEWS
12:45—Movie
WEDNESDAY, A.M.
6:50 Farm Show
7:00—HOME & GARDEN
7:40—Cartoon Capers
8:00—Cartoon Alley
8:55—TAKE SIX
9:00—DATING GAME
9:30—MATCHES 'N MATES
10:00—Honeymoon Race
11:30—One In a Million
11:00—Everybody's Talking
11:30—Donna Reed
WEDNESDAY, P.M.
12:00—The Fugitive
1:00—Newlywed Game
1:30—DREAMGIRL '67
1:55—Woman's Touch
2:00—General Hospital
2:30—Merv Griffin

WTMJ-TV, Channel 4, Milwaukee

TUESDAY, P.M.
4:00—Movie
5:25—NEWSMAKERS
5:30—NBC NEWS
6:00—LOCAL NEWS
6:30—THE GIRL FROM U.N.C.L.E.
7:30—OCCASIONAL WIFE
8:00—MOVIE
10:00—NEWS
10:30—TONIGHT
12:00—NEWS
12:15—Movie
WEDNESDAY, A.M.
6:00—Class Room
6:30—CARTOONS
7:00—TODAY
9:00—TODAY FOR WOMEN
9:30—CONCENTRATION
10:00—PAT BOONE SHOW
10:25—HOLLYWOOD SQUARES
11:00—JEOPARDY
11:30—EYE GUESS
11:55—NEWS
WEDNESDAY, P.M.
12:00—MIDDAY
[illegible]—KIDS CLUB
[illegible]—DAYS OF OUR LIVES
1:30—THE DOCTORS
2:00—Girl Talk
2:30—YOU DON'T SAY
3:00—MATCH GAME
[illegible]—NEWS
[illegible]—LET'S MAKE A DEAL

WISN-TV, Channel 12, Milwaukee

TUESDAY, P.M.
4:00—DAFFY DUCK
4:30—ROCKY
5:00—Leave It to Beaver
5:30—NEWS
6:00—CBS NEWS
6:30—DAKTARI
7:30—SPOTLIGHT
8:30—PETTICOAT JUNCTION
9:00—CBS REPORTS
10:10—News
10:30—MOVIE
12:15—Ann Southern Show
12:45—News
WEDNESDAY, A.M.
6:30—Farm Report
[illegible]
[illegible]—CBS NEWS
[illegible]—Hunter News
8:00—Captain Kangaroo
9:00—Candid Camera
9:30—Beverly Hillbillies
10:00—Andy of Mayberry
10:30—Dick Van Dyke
11:00—MIKE DOUGLAS
WEDNESDAY P.M.
[illegible]
[illegible]—HOUSE PARTY
[illegible]—TO TELL THE TRUTH
[illegible]—Edge of Night
[illegible]—Secret Storm
[illegible]—SEARCH FOR TOMORROW

Elections Code Changed

Revision Provides for Uniform Voting Hours

Post-Crescent Madison Bureau

MADISON — Most of the population of Wisconsin will have uniform voting hours in future elections under provisions of a comprehensive revision of the state elections code that became effective July 1, the League of Wisconsin Municipalities noted Thursday.

There will be no more 6 a.m. voting in Wisconsin.

Voting hours in first, second and third class cities will be a uniform 13 hours, from 7 a.m. to 8 p.m.

The polls in towns, villages and fourth class cities will remain open from 9 a.m. to 5:30 p.m., but the time may be extended to not earlier than 7 a.m. and not later than 8 p.m., explained Julian Bradbury, staff legal counsel of the League.

Bradbury explained also that the requirements for local notices of elections have been simplified, and that local clerks will be required to preserve ballots for 90 days after an election, instead of the 60 day period that formerly prevailed.

He explained that the former system of pegging the number of signatures required on nominating petitions to a ratio of the last vote cast for governor has been abandoned and replaced by a schedule for various offices, ranging from requirements for at least 20 signers on the papers of a candidate for village president, to 2,000 for state-wide office.

One of the [illegible] follows [illegible] a constitutional amendment recently approved and liberalizes the voting eligibility rule for newly arrived residents of the state. In the future any person who is 21 years of age and is a United States citizen and has lived for 10 days preceding any election in the election district where he desires to vote, will be eligible to do so.

Woman Reports Purse Missing Monday Night

Patricia G. Connor, route 2, Hortonville, reported to Outagamie County sheriff's authorities about 9:30 p.m. Monday that her purse was missing at the Prange Budget Center in the Town of Grand Chute.

The handbag contained about $7 in cash and identification, social security and driver's license cards.

Colleague's Spiel Described by Lorge

MADISON (AP)—Sen. Gerald Lorge, R-Bear Creek, offered this description of the speaking ability of a colleague at a legislative meeting Monday:

"Senator J—used to sell furniture polish. It was good for lumbago, upset stomach, acid indigestion and to prevent forest fires."

Obituaries

Earl J. Alberts

942 Marquette St., Menasha

Age 47, passed away Monday at 9:15 a.m. He was born Sept. 25, 1919 in Neenah and was a life resident of the Twin Cities. Mr. Alberts was a member of the Holy Name Society. Survivors are his wife, Lucodeal; one sister, Mrs. Leo Fritsch, Menasha. Funeral services will be held Friday at 9:30 a.m. at the Laemmrich Funeral Home, Menasha and at 10 a.m. at St. Mary's Catholic Church, Menasha with interment in St. Charles Cemetery, Lena, Wis. Friends may call at the funeral home from 4 p.m. until 9 p.m. Thursday where the rosary will be prayed at 8 p.m.

Howard M. Batley

725 Sixth St., Menasha

Age 54, passed away Tuesday at 5:30 a.m. He was born Sept. 24, 1912 in Appleton and was a Menasha resident for 29 years. He operated a grocery and meat market for 12 years. Mr. Batley was a graduate of Appleton High School. Survivors are his wife, Theresa; his mother, Mrs. Emma Batley, Appleton; one daughter, Mrs. Gary (Kay) Laeyendecker, Menasha; four sons, Herbert, Gary, Richard, Menasha, Raymond, Appleton; one brother, Warren, Appleton; 10 grandchildren. Funeral services will be held Thursday at 9:30 a.m. at the Laemmrich Funeral Home, Menasha and at 10 a.m. at St. John Catholic Church, Menasha. Interment will be in St. Mary Cemetery. Friends may call at the funeral home from 4 p.m. until 9 p.m. Wednesday where the rosary will be prayed at 8 p.m.

Ross Cucci

421 Adams St., Neenah

Age 75, passed away Monday evening. He was born April 15, 1892 in Italy and was a mason [illegible] before his retirement. [illegible] Cucci was a member of St. [illegible] Mary Church and was [illegible] War I veteran. There [illegible] immediate survivors. Funeral services will be held Thursday at 9:30 a.m. from the Kessler Funeral Home and at 10 a.m. at St. Margaret Mary Catholic Church. Interment will be in St. Margaret Cemetery. Friends may call at the Kessler Funeral Home, Neenah, after 4 p.m. Wednesday where the rosary will be prayed at 8 p.m.

Irvin H. Du Chateau

[illegible] St.

Age 62, passed away at 10:45 [illegible] Monday [illegible] illness. He was born March 11, 1905 in Nadeau, Mich., and was employed at the Riverside Paper Co. for the past 40 years. For the past six years he was a foreman. He was a member of St. Thomas More Church Parish. Mr. Du Chateau is survived by his wife, Delores; two daughters, Mrs. Richard (Elaine) Hall, Appleton; Mrs. James (Lois) Stritch, Neenah; two sons, Donald and James, both of Appleton; three brothers, Clarence, Appleton; Roy, North Carolina; Melvin, Nadeau, Mich.; one sister, Mrs. Ceil Drum, Banat, Mich.; 9 grandchildren. Funeral services will be held Thursday at 10 a.m. at St. Thomas More Catholic Church with interment in St. Joseph Cemetery. Friends may call at the Wichmann Funeral Home after 1 p.m. Wednesday. The rosary will be prayed at 7:30 p.m. Wednesday.

Mrs. Ethel M. La Porte

1221 E. Pacific St.

Funeral services for Mrs. La Porte will be held at 11 a.m. Wednesday at the Valley Funeral Home with burial in Riverside Cemetery. The Rev. Byron Epps will officiate. Friends may call at the funeral home from 3 p.m. Tuesday until time of services.

Adolph Schelfhout

415 E. First St., Kimberly

Age 87, passed away Sunday evening after a short illness. He was born in Belgium November 17, 1879. Survivors are four sons, Edmund, Kimberly; Raymond and Joseph, Necedah, Wis.; Survinies, Manitowoc; two brothers, Frank, Wausau, and Joseph, Honor, Mich.; 13 grandchildren, 24 great-grandchildren. Funeral services will be held at 10 a.m. Wednesday at Holy Name Catholic Church, Kimberly, with interment in St. Paul Catholic Cemetery, Wrightstown. Friends may call at the Jansen Funeral Home, Kimberly, after 2 p.m. Tuesday where the rosary will be prayed at 8 p.m.

Gary Lee Schneider

1831 W. Capitol Dr.

Age 15, passed away at 1:30 p.m. Monday after a short illness. He was born April 17, 1952 in Green Bay and moved to Appleton at the age of 18 months. He attended Einstein Jr. High School, and would have entered Appleton High School-West this fall. Gary is survived by his parents, Mr. and Mrs. Raymond Schneider; one brother, William; three sisters, Sherrie, Betty, Kay, all at home; also by his grandparents, Mr. and Mrs. [illegible] F. Krueger, Appleton and Mrs. Elsie Schneider, Denmark, Wis. Funeral services will be held at 2 p.m. Wednesday from the St. John United Church of Christ with Rev. John Gieser, D.D. officiating. Interment will be in Highland Memorial Park. Friends may call at the Wichmann Funeral Home after 4 p.m. Tuesday until 10 a.m. Wednesday and then at the church until time of services.

Gerald David Trudeau

In the obituary of the infant son of Mr. and Mrs. Harold Trudeau in Friday's paper, the name of one grandparent, Mrs. Genevieve Louson, Appleton, was inadvertently omitted.

Dr. Herold Gets WSU-O Position

OSHKOSH — Dr. Roger J. Herold, a native of Green Bay, has been named Coordinator of Extended Services for the School of Education at Wisconsin State University-Oshkosh. He also will serve as Executive Secretary of the Fox Valley Curriculum Study Council.

Dr. Herold, a graduate of St. Norbert College, completed his doctorate work at the University of Wisconsin in June. He previously had served as counselor at St. Joseph Home for Children in Green Bay, guidance director at Oshkosh Lourdes High School and principal of Oconto Falls High School.

BUNIONS?
Get fast relief! Dr. Scholl's Super-Soft Zino-pads cushion, ease painful areas, protect sore toe joints from shoe pressure.
Dr Scholl's Zino-pads*

When You Rent a Piano at
HEID'S
of Appleton
It Costs Only $6.75 Per Mo.

Have You Been One of the Three Weekly Mystery Sidewalk Supervisors?
SHOP
DOWNTOWN APPLETON

COUPON SPECIAL
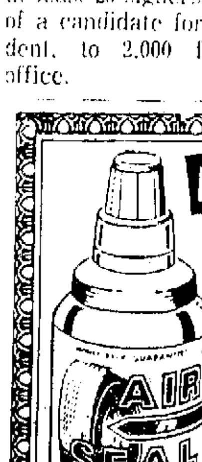
New!
FIXES FLATS and INFLATES TIRES right on your car!
No Jacking Up Car! No Changing Tire!
AIR 'n SEAL
Flat Tire Inflator and Sealer
Seals punctures and inflates tire in seconds! For both tube-type and tubeless tires.........
$1.00 With Coupon
Compares With $1.98 Sellers
JOE the Trader's
VALLEY SALES CENTER
LOWEST DISCOUNT PRICES in the MIDWEST
Hi 47 — ½ Mile So. of Appleton
Hours: Mon. Thru Fri. 10 to 8 — Sat. 10 to 5

HERALD 20 Watt
MOBILE
P. A. AMPLIFIER

★ Transistorized
★ No Warm-Up
★ Ultra Compact
★ For 12-Volt Mobile Operation
★ Universal Polarity
$49.98 No. AM-24A
Can be used in any 12 volt car, truck, boat or plane . . . positive or negative ground. Inputs for high impedance mike and tape or phono. Inputs have separate volume controls. Also features tone control and pilot light. Sturdy metal case is trimmed with extruded, polished aluminum. A noise filtering switch eliminates electrical disturbances on the 12 volt input line. Output impedance: 4, 8 or 16 ohms. Size: 6¾" W. x 2" H. x 6½" D. Complete with all mounting hardware, operating instructions and cables.

HERALD Lapel MIKE
99c M-27A
High Imp. Crystal "PEG-PAK" Weight: Less than 1 oz. Size 1⅛" diameter. Miniature Phone Plug. Out-50-5,000 cps. 5 ft Shielded Cable

HERALD 36" AUDIO CABLE
★ "PEG-PAK" ★ Color Coded
★ Molded-On Phone Plugs on Both Ends
$1.95 SET OF 4
No. W-22A

5 3" Empty Plastic TAPE REELS
No. AS-17A KIT OF 5 69c

NO. T-52A $1.59 EACH
6.3 VOLT, No. T-52A, Primary: 110-125 V. A.C. Secondary: 6.3 V. @ 1 Amp. Size: 1¼" x 1¾" x 1⅜"

MAGNETIC MIKE HOLDER
Powerful ceramic magnet attaches to any hand mike with standard hanger button. Size: 1¾"x1⅜"x7/16".
M-41A 79c
COILED MIKE CORD
3 conductor plus 1 shield. 6 feet long.
W-36A $1.59
PHONO SLIDES
Extends to 19". Ball Bearing heavy duty construction—cap. 50 lbs.
X-105A ....PAIR $1.89

VALLEY RADIO DISTRIBUTORS
"Your Electronic Shopping Center"
517 N. Appleton Appleton RE 3-6012

NewspaperARCHIVE®

NewspaperARCHIVE®

Arbitration, When Forced Hated by All

Yet Johnson Asked For Legislation To Guard Public

By JAMES MARLOW
AP News Analyst

WASHINGTON (AP) — Compulsory arbitration—such as Congress voted Monday as a last resort to end the railroad strike—is a dirty phrase to unions and probably to most managements.

President Johnson urged this legislation, which he signed into law Monday night, in the public interest. The International Association of Machinists walked out Sunday morning after a year-long dispute over a new contract

The nation's trains stood still So did all train travel. Mail and farm and factory products piled up, unmoved The union was bitter about the action by Johnson and Congress.

Arbitration Provision

Yet, more than 95 per cent of all union-management contracts contain an agreement calling for an outsider—an arbitrator—to come in if they get into an insoluble dispute over what a contract means after they sign it

Such an arbitrator's interpretation of the contract must then be accepted as final by both sides This can be of real benefit to a union which has agreed, once a contract is signed, not to strike during its life

Without such an arbitrator, once a union has agreed not to strike it would be at the mercy of any management that wanted to interpret the contract to suit itself

Accept Arbitration

But all that involves a contract once it has been agreed upon What unions and perhaps most managements don't want is for the government to tell them they must accept arbitration when they are bargaining and negotiating a new contract

This is the distinction they make although it may seem a very fine one since both sides have accepted the principle of arbitration [illegible]

It's because [illegible] experience and necessities

The union and the management [illegible] except for the [illegible] which means no [illegible] absolute

Vital Fields

This is particularly true [illegible]

[illegible]

But [illegible] this will continue

For that reason this writer believes compulsory arbitration in industries which vitally affect the country and its people is inevitable although it probably won't come soon Congress at this time is reluctant to think of it

Airline Shutdown

Example Last summer five airlines were shut down 43 days by the same machinists' union It was the biggest airline strike in history There is no perma- [illegible] law requiring [illegible] arbitration

The President and the Congress [illegible] until Congress finally was ready to act if a settlement wasn't reached It was, at last, although in that case the settlement shattered the wage guidelines Johnson had been using to prevent inflation

Under the new but temporary law, the railroad strikers must return to work immediately The President will appoint a five-man board to try to get both sides to agree to a settlement voluntarily If they don't, the board will tell them what they must accept

One of the jokes in both the airline and railroad strikes is that both industries are covered by the antiquated Railroad Act allowing for a lot of stalling stretching over months

Another is the fact that in both cases the machinists, instead of tackling one company at a time, took on a squad of them, which makes bargaining a lot tougher.

Soviet Communist Party leader Leonid Brezhnev, right, gestures as he speaks with two Arab presidents upon their arrival Monday in Moscow from Cairo. From left are Soviet Premier Alexei Kosygin; Iraqi President Abdel Rahman Aref; Algerian President Houari Boumedienne and Brezhnev. The Arabs came apparently to seek Soviet support for a "second round" against Israel. (AP Wirephoto)

Tarr Task Force Begins Work

CONTINUED FROM PAGE 1

do in this country is to go back to 1947 in everything," replied Tarr "But it just cannot be done"

The Lawrence University budget has grown by $800,000 a year for the past three years to its present $5 million level, he said Changes in educational needs and programs have resulted in the spending increases

The questions to be considered, said Richard J Delorit, vice president of Wisconsin State University - River Falls, is what would be the cost of operating 2,700 school districts on the level equal that of the 500 now functioning [illegible] if the older districts could even offer the new services rendered by their larger successors

The state's system of school aids, said McKay, is supplying help to those areas most able to finance their own adequate educational programs while ignoring areas [illegible] Equalized aids for Milwaukee, Madison and Fox River Valley communities are [illegible] of that, he said

[illegible] the state must stop [illegible] of school aids and move to New York's system of [illegible]

[illegible]

McKay, most of Northern Wisconsin could be called a tax island.

And tax islands so considered, he said, would not take into consideration the fact that the payment and sharing of higher levels of state income tax by relatively richer areas makes possible lower property taxes

Tarr pointed out that such a limited definition missed the problem of utility tax islands, which benefit from the fortunate location of major utility plants within local boundaries The construction of a nuclear power plant at Two Creeks in Manitowoc County, he said, is a forerunner of amplified problems for state and local government

Bus Jumps Lane, Youth Dies in Crash

By THE ASSOCIATED PRESS

The death of a youth in a car-bus crash on a Milwaukee freeway has sent Wisconsin's 1967 highway toll to 513 compared with 515 on this date a year ago

James L Lueders, 19 of Milwaukee was killed Monday in the collision of a station wagon and a Wisconsin Coach Lines bus on the East-West Freeway on the city's Far West Side

Officials said the bus skidded out on control during a heavy shower and jumped the median strip They said Lueders and the bus drivers were alone in their vehicles The bus driver was not injured

Mrs Clifford Pohlman, 54, of rural Madison was killed Monday night when struck by a car as she stepped off the median strip on Madison's West Belt Line

Walter E Drill 74 of Manitowoc was injured fatally Monday when struck by a car on a Manitowoc street

Mrs Curtis Sturdevant 42 of rural Cashton died in a La Crosse hospital Monday of injuries suffered June 16 Mrs Sturdevant, unconscious since the collision of two cars on State 71 between Norwalk and Wilton, was the fourth victim of the accident

State Airman Dies in Crash of SAC Tanker

OMAHA, Neb (AP) — Major Robert J Templeton, 44, a native of Wentworth, Douglas County, Wis, was killed Monday when a Strategic Air Command KC135 jet tanker crashed on takeoff about a half mile from Offut Air Force Base near Omaha

Four others were injured.

Federal Order Restarts Trains

CONTINUED FROM PAGE 1

up their journeys where they left off Sunday

The leaders of six striking shopcraft unions ordered members to heed the back-to-work law

The White House said Labor Secretary W Willard Wirtz conferred with leaders of all six unions and afterwards J. E "Doc" Wolfe, chief negotiator for the railroads, said he was informed the unions ordered membership compliance with the law

Court Order

But an official of the Southern Railway said it obtained a court order today enjoining a continuance of the strike after workers set up additional picket lines

The Southern Railway spokesman said Judge Frank W Wilson of the U S District Court in Chattanooga, Tenn, issued the order and set a hearing on it for Wednesday morning Picket lines were reported crumbling elsewhere following enactment of the measure

"This will enable the products of our farms and factories to move freely once more," said President Johnson in signing the law Congress hastily passed Monday

"It will permit vitally needed arms and supplies to be sent to our fighting forces in Vietnam — without interruption," Johnson said

It also requires a government-imposed settlement of the wage dispute if unions and management don't reach their own agreement within 90 days

Could Extend Date

The law forbids resumption of any strike for the 90 days in which a White House board will seek a voluntary settlement, and the board could extend this as late as Jan 1, 1969, by invoking the compulsory settlement provision The board could also impose a mandatory settlement for a shorter period

"Most importantly, it provides the special machinery to settle fairly and finally the long dispute which caused this strike" Johnson said.

Some 137,000 machinists, electricians, boilermakers, carmen and firemen and oilers seek wage hikes of 6.5 per cent this year and 5 per cent next year, plus 12.5 cents per hour each year for higher skilled men

They now average $2.94 per hour, with skilled men getting an average $3.05

Assembly Rejects Saigon Candidate

Lt. Gen. Duong Van Minh Was Seeking Presidency From Exile

SAIGON (AP) — South Viet-nam's Provisional Assembly tonight rejected the candidacy of Lt. Gen. Duong Van Minh in the Sept. 3 presidential election.

In an atmosphere of tension, it was still to act on complaints against the military ticket of Chief of State Nguyen Van Thieu, with Premier Nguyen Cao Ky as his running mate.

Minh, in exile in Thailand, ruled South Vietnam for several months after the fall of Ngo Dinh Diem in 1963, and had appealed to the assembly to allow him to return to run for president.

The nation's ruling generals previously had declared that Minh would not be allowed to return and their forces won out in the vote.

The assembly continued to debate charges against other candidates.

Tensions had been mounting in Saigon since early in the day when the assembly's election committee announced that it had not approved the Thieu-Ky slate.

The committee vote against recommending that ticket was 8-4

The move was completely unexpected and was followed quickly by an order from the ruling generals putting police and armed forces in the 3rd military region, which surrounds Saigon, on alert.

The junta called an urgent meeting of the Armed Forces Council, made up of about 50 of the country's leading military men

By late in the day, the assembly had accepted 10 tickets and rejected six.

The committee's action threw the military ticket to the full assembly, which was expected to give the Theiu-Ky candidacy the green light Candidates must have the assembly's approval to run, and the Thieu-Ky camp is thought to have 84 of the 117 votes in the assembly.

The military-police alert appeared to be a warning to the assembly that should it try to block the military ticket, the junta might halt the process toward an elected government

Supporters of Thieu and Ky began rounding up assemblymen to make sure all of them supporters were present when the essential vote was taken They pulled them out of restaurants and interrupted their noontime siestas to make sure they attended the session.

Committee Irked

The election committee was reported irked because neither Thieu nor Ky appeared before it Monday night to answer complaints against their candidacy The committee's vote against recommending the ticket was 8-4

The two military leaders, who are considered likely to win have been accused of violating an election law that says candidates in the armed forces or civil service must take leaves of absence two months before the election Both men have taken leaves from their military posts but claim their positions as chief of state and premier are not civil service posts

The committee also recommended that four other tickets not be allowed to run, saying there was substance to charges made against them

12 Arrested On Conspiracy In Integration

SALISBURY, N C (AP) — The Rowan County registrar of deeds was among 12 North Carolina men arrested by FBI agents today on charges of conspiring to prevent racial integration of schools in two counties.

The conspiracy, the FBI said, was carried out by shootings into homes, dynamiting businesses, burning churches and residences, making threatening telephone calls and burning crosses.

James Wayne Davis, 41, China Grove, the Rowan County registrar of deeds, was among the first arrested and brought to the federal courthouse in Salisbury shortly after daybreak.

The FBI recommended $2,500 bonds for Davis and the other 11 men at their arraignment before U S Commissioner John L Holshouser

In Washington, Atty Gen Ramsey Clark said the men were arrested on bench warrants issued Monday in U S District Court at Greensboro They were charged with conspiring to deprive citizens of constitutional rights "by acts of terrorism and intimidation"

Hotel Chain Founder Dies

MILWAUKEE (AP) Walter Schroeder 89 head of a chain of hotels in Wisconsin, died at Columbia Hospital today

Schroeder built and operated for many years the Schroeder Hotel in downtown Milwaukee It was the state's largest hotel

At the time of his death, he was president of Chris Schroeder & Son, Inc, a general insurance agency

Antipollution Controls

Attack on Dirty Land, Air Signed by Knowles

MADISON (AP) — Gov Warren P Knowles signed into law today a new assault on unclean air and littered lands as a little brother to Wisconsin's war on water pollution.

Knowles said the land and air pollution control law will bring "a far-sighted approach to protection of the quality of our total environment"

He promised, "this will eliminate junk yards. It provides for the elimination of garbage dumps"

The measure, passed overwhelmingly by the 1967 legislature, empowers the Department of Resource Development to set minimum standards for the site, design and operation of solid waste disposal facilities, such as junk yards. Garbage dumps incinerators and junk yards will need annual licenses from the agency after 1969.

The department, which already steers the war on water pollution, is given broad powers to make studies and set rules on sources of air pollution, although enforcement will be left largely to the counties

Knowles said he would send the pen used to sign the law to the widow of University of Wisconsin Prof Jacob Beuscher, who died last Thursday. Beuscher helped shape the water pollution control measure passed by the 1966 legislature.

Knowles was joined at the five-minute ceremony by Assemblyman Raymond Tobiasz, D-Milwaukee, author of the bill Republicans had drafted their version of the air pollution control measure onto the original Democratic program offered by Tobiasz.

The bill was passed 97-2 by the Assembly in April and 28-4 by the Senate in June.

"This is another milestone in our state's program of control over all of our environmental pollution," the GOP governor said.

CITIZEN SMITH By Dave Gerard

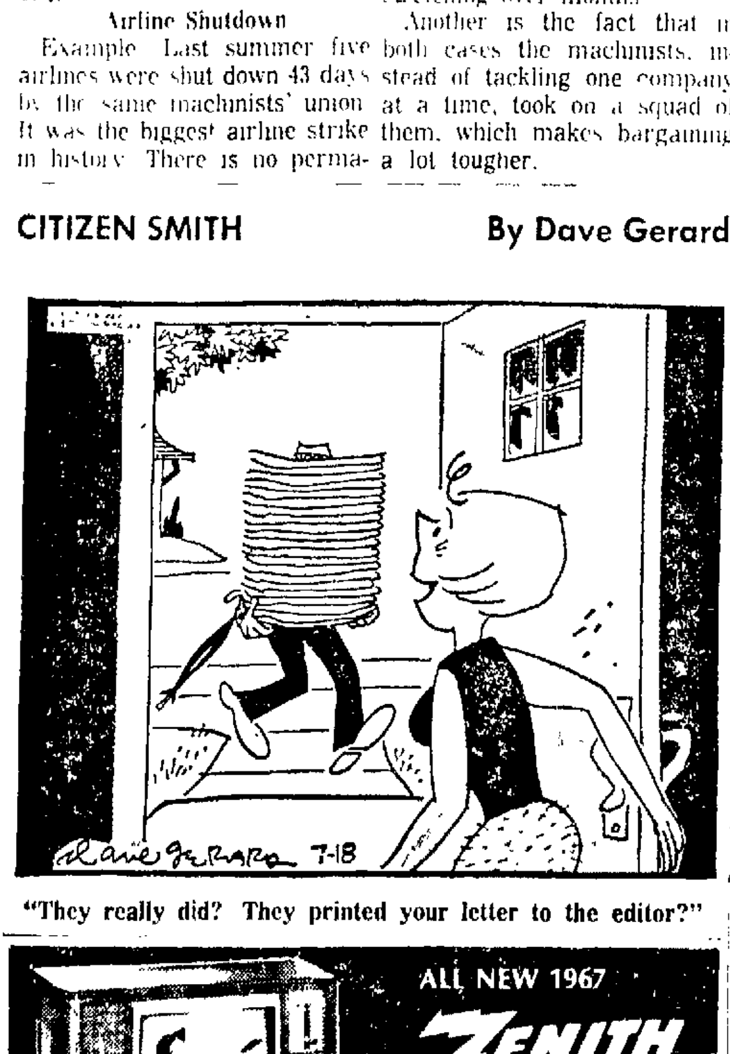

"They really did? They printed your letter to the editor?"

Final Decisions Permitted In Secret, La Follette Says

MADISON (AP) — Government agencies can make decisions legally during secret meetings. Atty Gen Bronson C La Follette said Monday

La Follette, citing a 1963 Wisconsin Supreme Court case, said agencies can reach final decisions on the same subjects they are permitted to discuss in closed-door meetings under the exceptions listed in the anti-secrecy law.

The exceptions cover a broad range including personnel matters, land purchases, investment of public funds, disciplinary action and legal discussions.

La Follette quoted the 1963 anti-secrecy ruling that said "Voting is an integral part of deliberating, and merely formalizes the result reached in the deliberating process."

He said, "I am afraid that the state of the law, as it now stands, permits formal adoption during closed 'deliberations'. "

He said the court case would permit an agency to award contracts and to act on leases in secret sessions.

LaFollette said he believed the 1963 decision would also permit an agency to take formal action on the same day it emerges from a closed meeting held under the specific exceptions to the law

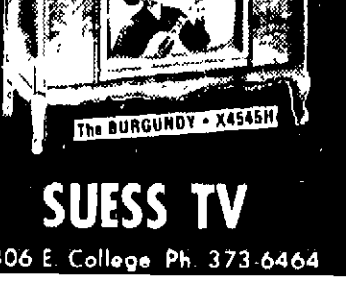

ALL NEW 1967 ZENITH COLOR TV
The BURGUNDY • X4545H
SUESS TV
306 E. College Ph. 373-6464
RECTANGULAR PICTURE

College Ave. Is Getting Nicer Looking Every Day!
SHOP DOWNTOWN APPLETON

The Miracle Machine

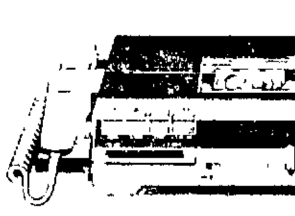

Just talk! The new Norelco 84 does everything else for you automatically.
• New 5-way Remote Control Microphone • Exclusive Magnetic Tape Cassettes • New, automatic "Touch-Bar" loading
new Norelco 84
Plus many other new, advanced features.
ASK FOR A FREE 5-Day Trial.
Authorized Sales & Service Dealer
Appleton Business Machines, Inc.
131 E. Wisconsin Ave., Appleton Ph. 739-4004

THE CARPET SHOP SAYS
THESE CARPET DOGS HAVE TO GO!
And at these Low Prices they won't last long! Hurry in for Your Share!

REMNANTS

	Was	Now
9'x15' Rug—Brown and Green Leaf Axminster	$84.95	$69.95
12'x8' Pebble Green, slightly damaged	84.95	30.00
12'x11'6" Beige Pebble Nylon	160.00	80.00
12'x15'4" Sable Brown Pebble	204.00	102.00
15'x15'6" Walnut Tweed Nylon	210.50	137.50
12'x22'6" Sandalwood Beige	270.00	150.00
12'x11' Avocado Green Pebble	128.00	75.00
12'x18'2" Mocha Beige Pebble	216.00	120.00
12'x11' Bright Gold, Carved Scroll	149.00	73.90

1 Only—12 Ft Roll Melody Green Alexander Smith—Footnote Discontinued Pattern Reg. $9.95 Sq. Yd. NOW $5.00 Sq. Yd.

9'x12' Rugs Indoor-Outdoor Carpet Assorted Colors $48.00

9x12 Rugs. 10 Only. Assorted colors and patterns—Values to $69.95 ..... $40.00
6x9 (Approx. size) Braided Rugs—4 Only Values to $32.95 ..... $18.00
4x6 (Approx. size) Braided Rugs. Values to $16.95 ..... $10.00
8x10 (Approx. size) Braided Rugs. Values to $44.95 ..... $25.00
Assorted Sizes, Small Braided Rugs. Values to $9.95 ..... $5.00

1 Roll Colonial Stripe Nylon—12 Ft. Was $6.60 Sq. Yd. NOW ..... Sq. Yd. $4.00

12-Ft. Roll Beige Tweed Nylon Foam Back
12-Ft. Roll Green Tweed Nylon Foam Back
Discontinued Patterns $4.00 Sq. Yd.

27"x18" Discontinued Carpet Samples 2 for $1.00

$2.00-$5.00 Small Remnants—HALL RUNNERS (Scatter Rug Size)

Discontinued Drapery Samples 25¢ Each

Drapery Boo Boos
Our Goofs at 50¢ on the dollar!

	Was	Now
1 Pair Sheer Figured Beige Pleated to 104" wide, 82" long	$60.50	$30.25
1 Pair Sable Brown Unlined, Pleated to 100" wide, 85" long	37.50	18.75
1 Pair Antique White Satin, Pleated to 68" wide, 60" long	29.50	14.75
1 Pair Beige-Orange-Brown Pattern, pleated to 69" wide, 81½" long	44.50	22.25
1 Pair Sheer Figured, green and white, pleated to 160" wide and 82" long	72.50	36.25
1 Pair White, and Orange lined, pleated Bittersweet—56" wide, 39" long	18.50	9.25

CASH & CARRY PRICES—ALL SALES FINAL
The Carpet Shop
506 W. College, Appleton

NewspaperARCHIVE®

Island Magic Recreated for Butte des Morts Party

Hawaii was plucked from the middle of the Pacific and settled on the lawns of Butte des Morts Golf Club Saturday evening as the club held its 'Feast of the Islands'. The highlight of the summer season was resumed after being cancelled out last year.

Members and guests entered the party grounds through a small gate with a welcome 'Aloha' sign. Each was given a tiny orchid and a lei. Dress was in the island manner, with many of the women wearing long gowns in vivid floral prints. For the men, attire was bright shirts. Several wore the traditional wraparound skirts with straw hats and sandals.

Dined Outside

Hawaiian fare tempted the party-goers, with hors d'oeuvre set up both on the lawn, where ice carvings set a cool evening mood, and in the club. Bamboo lanterns held candles. Torches lit the area, where a buffet of shrimp, smoked salmon, barbecued ribs, egg roll, sardines and abundant snack foods were set up. Waitresses in colorful muu muus served mai tai and navy grog, along with more prosaic cocktails.

Dinner also took the Hawaiian mood, with roast suckling pig added to wild rice, tenderloin steaks, pork dressing, chop suey and a number of salads.

Outside there was a band and a dancer to enhance the island mood. Inside, another band played for dancing.

Mr. and Mrs. Ray Max were committee chairmen, assisted by Dr. and Mrs. Ralph Kennedy and Dr. and Mrs. Robert Scherzinger, decorations, and committee members Mmes. and Messrs. E. J. McCrary, Allan Mulder, George Theiss, Fred Kampo, Walter Weber, Paul Vanderhyden, Karl Manthey, Fred Laffnow, James Oates, Nathan Burstein, Frank Okada, R. K. Shepherd, Robert Hickinbotham and Robert Spooner.

The Night Was Warm and an Outdoor bandstand provided music and dancing to enhance the Hawaiian atmosphere. Dressed in typical island fashion, members of Butte des Morts Golf Club and their guests watched the hula.

Guests at the Butte des Morts Golf Club Hawaiian party Saturday evening were welcomed with a traditional 'Aloha' as they arrived. At the party entrance above are Mr. and Mrs. Herbert Schmidlin and Mr. and Mrs. George Reynolds. At left, admiring one of the bamboo lanterns that lighted the grounds, are Mr. and Mrs. Edward McCrary, social chairmen this year, and Mr. and Mrs. Richard Hermanson. Mr. Hermanson is club manager. At right, Hawaiian cocktails were served in pineapple shells. Photographed with the cool refreshment are Mr. and Mrs. John Gschwind.

Couples Dined and danced outside at Butte des Morts Golf Club, and, long after dark, finally give up the outdoors to the mosquitoes. At left, inside the club, are Mr. and Mrs. Frank Hamilton, Neenah, and Mr. and Mrs. James Wright, Green Bay. At right, Mr. and Mrs. R. A. Lansen enjoy one of the ice sculptures created by club chef, Thomas Knorr, for the party.

Problem Nails Need Care

Among the most annoying ills [illegible] womankind is heir to are those [illegible] affecting her nails.

The most frequent nail complaint affecting women is chronic paronychia — an inflammation involving the folds of tissue surrounding the fingernail. The disease hits women whose hands are constantly in water.

An early symptom of the [illegible] disease is loss of the cuticle and pain near the base of the nail. Pits appear in the nails and where the cuticle [illegible] pain develops and the [illegible] discolors.

Keep Dry

What can be done? [illegible] important part of treatment is [illegible] to keep the hands dry. Rubber gloves, preferably with thin cotton gloves underneath, should be worn for all wet work. Ointment to dry out the nail and kill bacteria can be prescribed. Progress is slow and the treatment is not complete until the cuticle has grown. Fungal infections and psoriasis are also quite common and require medical supervision. [illegible] for splitting nails are available in [illegible] stores. It is recommended that nail polish be [illegible] for a time to see if [illegible] contributing to the condition. Keeping the hands supple with a good cream is an important part of treatment. Gloves can also help.

Tell Golf Winners

WEST DE PERE — Mixer golf was played Thursday when Mid-Vallee Ladies Golf League teed off at Mid-Vallee Golf Course.

Mrs. Norman Kabat, Mrs. Mark Verbeten and Mrs. Richard Jerow were winners of flight one, low gross; Mrs. Arnold Kellerman, Mrs. Jack Callaway, Mrs. Kenneth Schumacher and Mrs. Robert Romenesko, flight one, low net; Mrs. Dennis Saffert, Mrs. Melvin Bastian and Mrs. Gordon Berken, flight two, low gross, and Mrs. Barney Christenson, Mrs. Merlin Mayer and Mrs. John Otis, flight two, low net.

Special events winners were Mrs. Jerow, Mrs. Cyril Hagstrom, Mrs. Ambrose Manders, Mrs. Norman Kabat, Mrs. Verbeten, Mrs. Al Summers and Mrs. Richard Giordana.

Fox Valley Golf Club

KAUKAUNA — The Fox Valley Golf Club's Women's organization played Wednesday. Mrs. Joseph Gossens was class A winner; Mrs. Arthur Koehne, class B; Mrs. Edie Austin, class C, and Mrs. Robert Hartwig, class D.

Mrs. Robert Derus was low gross winner and Mrs. James Grunwaldt, low net. Mrs. David Heindel and Mrs. Josie Toben had no-putt greens.

Mrs. Harold Verstegen, chairman of the committee, was assisted by Mrs. Toben, Mrs. Leonard Conrad, Mrs. Russell Torgeson, Mrs. Koehne and Mrs. Wayne Hull.

A guest day is planned July 26.

Engagement Announced

NEENAH — Mr. and Mrs. Warren J. Boushley, 120 Fourth St., have announced the engagement of their daughter, Sandra Lee, to William Croatt. He is the son of Mr. and Mrs. John Croatt, route 5, Appleton.

Miss Boushley attended the City College of Cosmetology, Appleton, and is employed by the Susan-Kay Beauty Shop. Her fiance is employed by the A. E. Schultz Fuel Co., Appleton.

A fall wedding is planned.

Daril Riley Plans to Wed Michigan Girl

Mr. and Mrs. Edwin Nordstrom, Detroit, Mich., have announced the engagement of their daughter, Audrey, to Daril Riley. He is the son of Mr. and Mrs. Charles M. Riley, 1136 W. Oklahoma St.

The bridegroom - elect is a graduate of Lawrence University. He served three years in the Army and is a sales representative for Hallmark Cards in Detroit.

A late fall wedding is planned.

Modern Fabrics Retain Finishes, Durable Presses

'Easy care' is a term used to describe a hodgepodge of fabrics — from new durable press cottons to those with wash-wear, no-iron, drip-dry, or wrinkle resistant finishes.

These finishes are all generally considered to have the ability to hold shape, dry smoothly, and be wrinkle-resistant during wear.

However, new durable press finishes add a new dimension to easy care.

The first durable press processes affected the strength of cotton fibers, but continuing research has resulted in improved treatments that give the ability to retain the desired durable press qualities without adding weakening the fabrics.

Besides the easy care advantages, durable press add- [illegible] fabrics [illegible] creases or pleats through repeated washings. Moreover good quality durable press cotton will not pucker at seams or pull with wear.

GLOUDEMANS
SEMI-ANNUAL
SHOE SALE
SHOES REGROUPED and REPRICED
Women's Naturalizers and Life Stride Dress Shoes
$8.00 and $10.00

Women's	Men's	Children's
CASUALS and DRESS FLATS	PORTO-PEDS and PEDWINS	JUMPING JACKS and HUSH PUPPIES
$4.00 and $8.00	$8.00 and $15.00	$4.00

All Sales Final — No Exchange — No Refunds

ARTHRITIS?
Why not try the Hartley Health Toner? Have a FREE demonstration at 315 W. College or phone 734-3761.

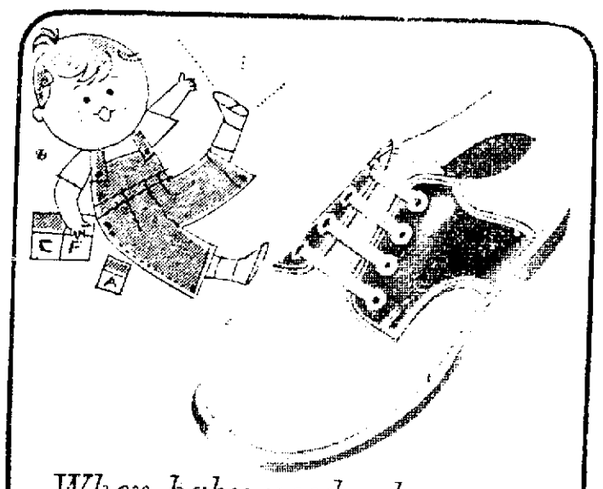

When baby needs shoes...
Gentle leathers for those important first steps.
A full line of flexibility and support. From $5.99
THE Classmate SHOE
Recommended by PARENTS
Bohl & MAESER
QUALITY SHOES
Appleton & Washington
Quality Footwear Since 1913

PITZ & TREIBER
The Reliable Jewelers

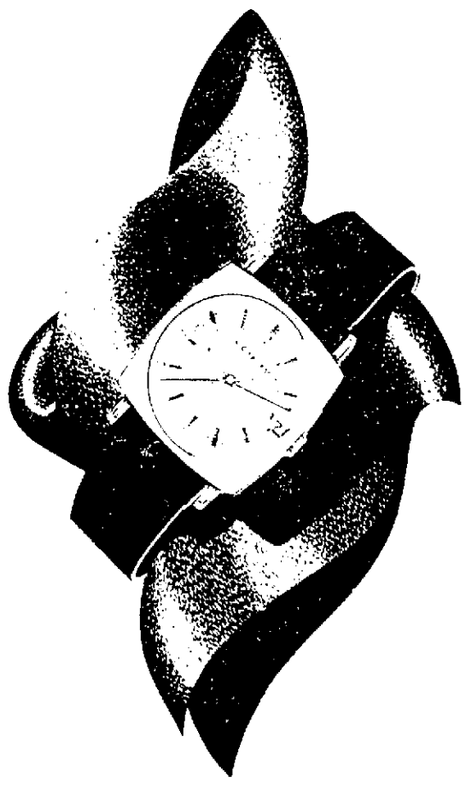

An Up-to Date Girard Perregaux
Is the automatic choice to make when you want to give a watch that has everything to recommend it. Every motion of the wrist winds the movement to peak efficiency — and the date is always in view on the dial. Stainless steel $100 — Gold filled $105 — 14k $160.
Your Credit Is Good at
Pitz & Treiber
220 W. College Ave. A.A.L. Bldg.

NewspaperARCHIVE®

Parental Love Nurtures Early Emotional Growth

Emotionally deprived children are seriously "at risk" of being damaged, of being handicapped emotionally and intellectually to a point where they can never make a satisfactory adjustment either as children or adults. This warning recently was sounded by Dr. Sally Provence, director of the Child Development Unit of Yale University's Child Study Center.

Apart from youngsters who spend much of their childhood in hospitals or other institutions, the children most at risk are those reared in poverty, according to Dr. Provence, who is also professor of pediatrics at Yale's School of Medicine.

The hardest ones to reach and help, noted the physician, are those trapped by a combination of material and emotional poverty. However, the isolation which is so much a part of modern society often afflicts more privileged families as well.

Need Support

"Some of those at risk are the children of depressed young mothers, who feel defeated and alone, and never get enough support from neighbors or professional people."

What does a child need to develop into a "reasonably normal adult?" Dr. Provence said that in addition to adequate calories and vitamins, protection against illness and treatment of illness when it does occur, there is an equal need for a loving atmosphere to nurture a child's emotional development.

A "mothering person" who enjoys caring for a child: who will provide continuity and consistency (but not rigidity and routine) in care, who will talk with a child, helping him develop speech and language facility; who enjoys handling a child, beyond his immediate physical needs, helping him become aware of his own personhood — this is as important as vitamins and calories.

Chance to Learn

"Of course, the infant needs toys and physical objects to stimulate his learning of color, sound, and shapes. He must have a chance to experiment, manipulate and inspect in his own way and time," Dr. Provence said.

"He should ideally, have a chance to use his emerging skills in a safe atmosphere, but he needs just as much the limits and frustrations appropriate to his age and stage of development. He must learn the lesson of waiting, even if it is only three minutes for his bottle. This learning comes about most favorably when it occurs in an atmosphere of loving attention. This forms an important part of the infant's increasing capacity to become aware of the outside world and the rights and privileges of others in it," she explained.

Male Influence

The director of child development told the audience of pediatricians, psychiatrists, psychologists, and social workers that "children need men in their lives, and if they do not have fathers, some relationships should be established with substitutes in ways that are not phony or artificial."

And since from early on the child should have moments of peace so that he can gradually learn what goes on inside himself [illegible]

Dr. Provence concluded with a plea for more and better services not only for people to come [illegible] but to be delivered right where they're needed." She [illegible] the need for good educational and recreational opportunities, and for facilities where problems could be recognized and treated early. She urged the kind of housing which will permit the participation of neighbors, grandparents and foster parents in child care to break the isolation in which so many children are brought up today.

Dress Pattern

4989
SIZES 9–17

BY ANN ADAMS

PERFECT [illegible]

Printed Pattern 4989: [illegible] Misses' Sizes 9, 11, 13, 15, 17. [illegible]

FIFTY CENTS [illegible] for each pattern [illegible] Add 15 cents for each pattern for [illegible] and special handling. Send to Anne Adams, care of The Post-Crescent, [illegible] Pattern Dept., 243 West 17th St., New York, N.Y. 10011. Print NAME, ADDRESS with ZIP, SIZE and STYLE NUMBER.

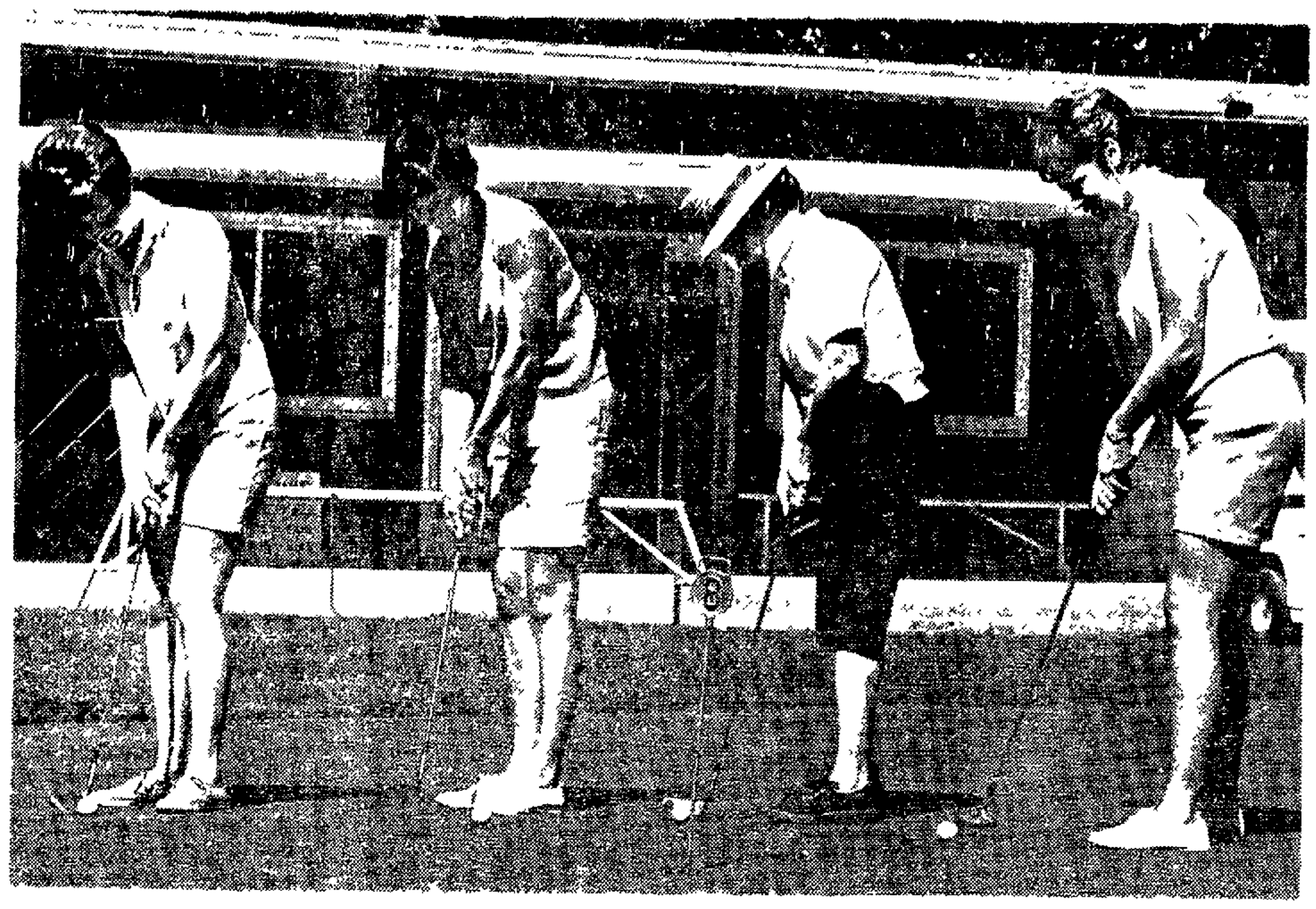

Mrs. John Johnson, Kaukauna, Miss Jeanne Barker and Mrs. Victor Pflieger, both of Menasha, and Mrs. Daniel Tischleder, Neenah, teed off at the start of American Can Company Ladies Annual Golf Jamboree. The event was held Saturday at Oakwood Hills Golf Club, Combined Locks. (Post-Crescent Photo)

American Can Women Vie In Jamboree

COMBINED LOCKS — Oakwood Hills Golf Club was the setting Saturday for American Can Company Ladies' Annual Golf Jamboree.

Players teed off at 10 a.m. and 2 p.m. A dinner at 5 p.m. and the presentation of awards concluded the event.

Traveling trophies were presented to Miss Irene Gracyalny, low gross winner, and Miss Carol Akstulewicz, low net winner. Other winners were Mrs. Dennis Grundman, low putts, Miss Isabel Brich, closest to pin from tee on hole three; Mrs. Rollin Neumann, longest drive on number five; Mrs. Anthony Wild, closest to pin from approach on number eight, and Mrs. Daniel Tischleder, shortest drive on number one.

Mystery Awards

Winners of the mystery awards were Miss Jean McLeod, poker golf; Mrs. Roger Bartman, most average golfer, and Miss Joan Bubert, high gross score.

Mrs. Lee Button and Mrs. Neumann, co-chairmen of the event were assisted by Mrs. Robert Miers, Mrs. Victor Pflieger and Mrs Frank Waters.

Jeanne Miller Parents Tell Engagement Of Daughter

NEENAH — The engagement of Miss Jeanne Kathleen Miller and Daniel K. Melzer has been announced by her parents, Mr. and Mrs. Richard G. Miller, 1018 Sterling Court. The bridegroom-elect is the son of Mr. and Mrs. Howard Melzer, 512 Laudan Blvd.

Miss Miller is a graduate of Career Medical Academy, Milwaukee. She is employed as a registered medical assistant in Milwaukee. Her fiance is stationed with the U. S. Army at Fort Richardson, Alaska.

Wedding Ceremony Performed

CLINTONVILLE — Miss Barbara J. Keller and Roy M. Jannusch exchanged wedding promises at 3 p.m. Saturday at United Methodist Church. The Rev. Daniel Stahmer officiated at the double ring ceremony.

Mr. and Mrs. Cecil Keller, 41 E. 41 St., are parents of the bride. The bridegroom is the son of Mrs. Amelia Jannusch, route 1, Clintonville.

The bride chose her sister, Miss Judy Keller, as her maid of honor. Bridesmaids were Miss Barbara Keller, Miss Karen Teske and Miss Darlene Piehl.

Raymond Jannusch, brother of the bridegroom, performed the duties of best man. Thomas Richardson, Jerry Jannusch and John Lange were groomsmen. James Richardson and David Jannusch seated guests.

Lisa Vollbrecht was flower girl and Gregory Keller, ring bearer.

A reception was held at the Caroline Ballroom, Caroline.

The new Mr. and Mrs. Jannusch are employed by Atlas Conveyor Co.

After a wedding trip to Canada and Niagara Falls, the newlyweds will reside in Clintonville.

Tell Troth of Miss Showers

WEYAUWEGA — An October 14 wedding is planned by Miss Karen Showers and Gary Miller. Their engagement has been announced by the bride-elect's parents, Mr. and Mrs. Max Showers.

Parents of the bridegroom-elect are Mr. and Mrs. Ervin Miller.

Miss Showers is employed by Overhead Door Co., Appleton. Her fiance is with the Wolf River Sausage Co.

Renee Niederkorn Daughter's Engagement Announced

The engagement of Miss Renee Niederkorn and Harry T. Recker has been announced by her parents, Mr. and Mrs. Henry Niederkorn, 1212 E. Woodland Ave. Her fiance is the son of Mr. and Mrs. Robert J. Recker, 1020 W. Harris St.

Miss Niederkorn is a junior at Capital University, Columbus, Ohio, where she is a co-founder of Delta Phi Gamma sorority.

Mr. Recker will return to Wisconsin State University-Stevens Point in September. He served one year as a Vista Volunteer at the Northern Cheyenne Indian Reservation and another year as a volunteer worker at the Capuchin Mission School there.

Marriage Announced

NEW LONDON — Marriage promises were exchanged by Miss Kay Ellyn Klinger and Terry Dorschner in a 2:30 p.m. July 1 wedding at Emanuel Lutheran Church. Officiating at the double ring rite was the Rev. F. W. Heidemann.

Parents of the bride are Mr. and Mrs. Orville Klinger, route 3, New London. The bridegroom is the son of Mr. and Mrs. Adolph Dorschner, 1208 Montgomery St.

Miss Rosemary Wegener, Appleton, was maid of honor. Bridesmaids were Miss Christine Zuege, Miss Susan Christian and Mrs. Donald Casey. Acting as junior bridal aide was Miss Lynn Christian.

Gerald Leinhard performed duties of best man. Groomsmen were Don Leinhard, Charles Thompson and Darrell Dorschner. Guests were ushered by William Clegg and Thomas Christian. Acting as junior male attendant was Duane Casey.

The couple was honored at a reception in the church parlor.

The bride is a graduate of City College of Cosmetology, Appleton, where she was affiliated with Delta Kappa Gamma sorority. She is employed by Town and Country Beauty Salon, Hortonville. Her husband is with A. Dorschner and Son Landscaping and Excavating Co.

Gold Star Mothers To be Honored

KAUKAUNA — Gold Star mothers will be special guests at a covered dish picnic of the American Legion Auxiliary at 2 p.m. Thursday at Riverside Park.

Mrs. Norman Meinert and Mrs. Oliver Wheaton, delegates to the state convention, will report on activities. A social gathering will be held after the business meeting.

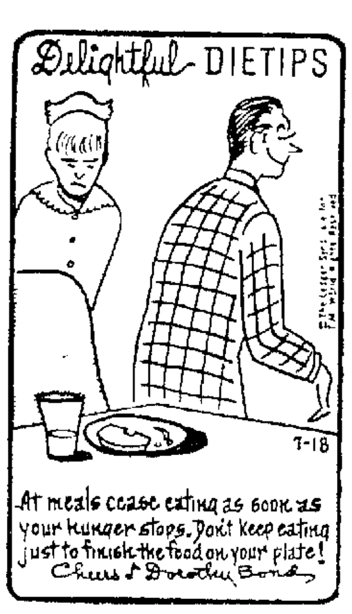

SPECIAL! MONDAY-TUESDAY-WEDNESDAY at ALL 5 STORES

MIX or MATCH
ANY 3 GARMENTS

TROUSERS
SWEATERS
PLAIN SKIRTS
(Pleats Extra)
3 for $1.79

Men's Dress SHIRTS Professionally Laundered ....4 for $1.00

NOW . . . Thru Traffic Open on State Street
Easy Access to Our Downtown Store on
Corner of College and State St.

1-Hr. Service 6 Days a Week, 8 a.m. to 4 p.m.
Walter Ave. & Wis. Ave. Stores — Open 'til 9 p.m. Mon. thru Fri.

One HOUR "MARTINIZING"® CERTIFIES THE MOST IN DRY CLEANING

532 W. College Ave. Appleton
715 W. Wis. Ave. Appleton
Walter Ave. Shopping Center Appleton
510 N. Commercial St. Neenah
110 W. Cecil St. Neenah

Prices Cut and Regrouped on
BREITENBACH'S
SHOE SALE

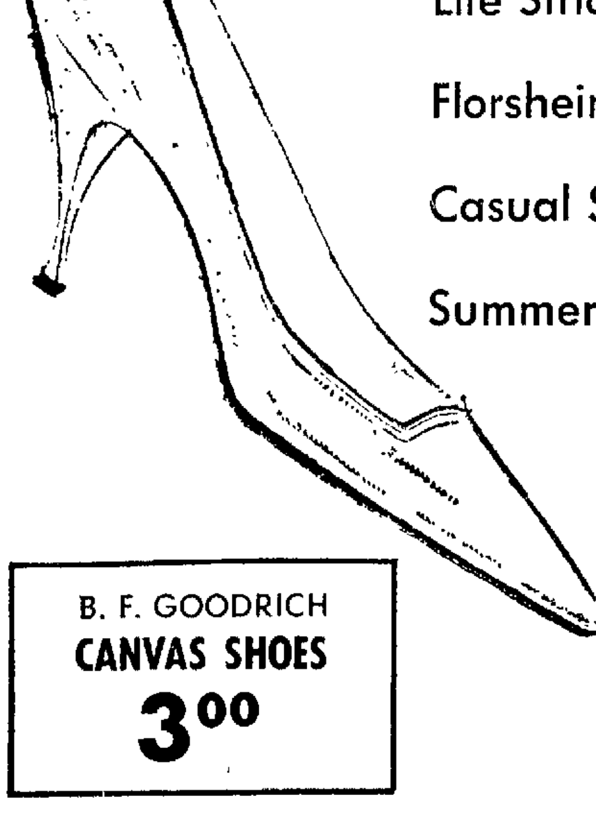

Naturalizer 10.00
Life Stride 8.00
Florsheim 10.00
Casual Shoes 5.00
Summer Flats 3.00 & 4.00

Buster Brown
Children's Shoes
4.00-5.00

B. F. GOODRICH
CANVAS SHOES
3.00

All Shoes From Our Regular Stock

SHOP: Mon. & Fri. 9:00 to 9:00
Tues., Wed., Thurs., Sat. 9:00 to 5:00

SHOES BY Sonny Breitenbach
128 E. College Ave. 4-9770

ALL SALES FINAL
ALL SALES CASH

The Carpet Shop
Features
Carpeting for all the New Decorating Trends!

At Left is shown Casablanca Pattern with its rich, carefree surface of 100% Acrilan Acrylic. See Casablanca of Alexander Smith's Designer Gallery Collection and many more designs. There is one that is perfect for your decorating scheme.

★ THIS WEEK'S SPECIALS ★

One 15-Ft. Roll Black & Evers **Acrylic Fiber** Light Beige Was 11.95 NOW 7.95 Sq. Yd. Installed	One 15-Ft. Roll Bigelow's **Townecliffe Nylon** Antique Gold Was 9.95 NOW 7.95 Sq. Yd. Installed	Eight 12-Ft. Rolls Bigelow's Greatest Leaders **Chatelaine** Assorted Colors 7.95 Sq. Yd. Installed	One 12-Ft. Roll Alexander Smith's **Pebble Acrylic** Sable Was 9.95 NOW 7.99 Sq. Yd. Installed
Large Selection, Pebble Space-Dyed **Nylons** Closeout Values at 7.95 Sq. Yd. Installed	Six Rolls—Assorted Colors **Shadow Lane Nylon** Gold Was 7.95 NOW 6.95 Sq. Yd. Installed	One 15-Ft. Roll Monticello's **Minuet Nylon** Bronze Was 10.95 NOW 8.95 Sq. Yd. Installed	One 15-Ft. Roll Gold Tweeded **Nylon** Was 8.95 NOW 6.95 Sq. Yd. Installed

THE CARPET SHOP
506 W. COLLEGE AVE., APPLETON, 733-7123

NewspaperARCHIVE®
NewspaperARCHIVE®